

VILLAGE NEWS

Chadwell, Eastwell, Eaton, Goadby Marwood, Scalford, Wycomb

ISSUE 290 MARCH 2013

www.villagenews.e-kit.co.uk



All printing by PRINT & BUY SERVICES Ltd—tel. 01664 482480
11 Pate Road, Leicester Road Industrial Estate, Melton Mowbray
Inkjet and laser supplies—see advertisement on page A5

Contents

Useful telephone nos.	2	March diary	10
Parish Councils	3	Planned dates 2013	10
Notices	4/5	Scalford bingo	11
Tote results	6	This month's events	11-12
Planning applications	6	Meetings, clubs, etc.	12
Hire of village halls	6	Forthcoming events	13
Small ads	8	Church notices	14-15
Advertising pages	A1-A20	Scalford Methodist Services	15
Mobile library visits	9	Local contacts and Scalford Post Office opening times	16
Fundraising results	9		

The "Cream" pages in the centre are produced by the Benefice office to disseminate information about church activities through the parishes.

Please may I have all news for April by
FRIDAY, 22nd MARCH

Sue Watford,
4 Stathern Road,
Eastwell, LE14 4EN
Tel 01949 861256
SueWatford@aol.com



Some useful telephone numbers



COUNCILS

Melton Borough Council	01664 502502
Clr Byron Rhodes (LCC)	01949 860029
Clr Elaine Holmes (MBC)	01664 464230
Roadline	
(to report highway faults)	

DOCTORS/HOSPITALS

Dove Cottage Hospice	01949 860303
Grantham Hospital	01476 565232
Long Clawson Surgery	01664 822214
Waltham Surgery	01664 464232
St Mary's Hospital	01664 854800
Queen's Medical Centre	0115 9249924
Leicester Royal Infirmary	0116 2541414

FUNERAL DIRECTORS

Richard Barnes	01664 565311
Stevens Goodburn (Co-op)	01664 481201
Wm Roberts	01949 842401

LEISURE

Bottesford Community Centre	01949 844199
Bingham Leisure Centre	01949 838628
Belvoir Vale Tennis Club	01476 870917
Melton Theatre	01664 851111
Melton Library	01664 560161
Waterfield Swimming Pool	01664 563550

MUSEUMS

Melton Carnegie	01664 569946
Charnwood Museum, L'boro	01509 233754
New Walk Museum, Leicester	0116 2254900
Rutland County Museum	01572 758440

NEWSPAPERS

Grantham Journal	01476 562291
Melton Times	01664 410041
Leicester Mercury	0116 2512512

SERVICES

Citizens' Advice Bureau	01664 484050
Cruse Bereavement Care	01664 500802
Rural Stress Support Team	0116 2613121
Voluntary Action Melton	01664 483043
WEA	01509 286636

SCHOOLS

Bottesford High	01949 844930
Ferneley High	01664 565901
Harby Primary	01949 860553
Scalford Primary	01664 444282
Stathern Primary	01949 860316
Waltham Primary	01664 464269

POLICE

Non-emergency	101
---------------	-----

Thanks very much to the person who left a message that the police can no longer be contacted at Bottesford; I have been told by the police that the above number should be used for non-emergency situations, and if necessary the call will be transferred to the local police — and of course, in emergencies, it's 999.

Parish Councils



EATON

Clerk: Chris Hill, 43 Bowley Avenue, Melton Mowbray, Leics., LE13 1RU
Tel: 01664 411705 Email: clerk@eatonparishcouncil.org.uk

PARISH COUNCIL MEETINGS

21st March at Goadby Marwood Village Hall

Public participation 7.30 to 7.40 pm : Parish Council meeting at 7.40 pm

25th April at Eastwell Village Hall

**Annual Parish Meeting 7.30 to 8.00 pm
followed by Parish Council Meeting at 8.00 pm**

Members of the public are welcome

Agendas and minutes are on the village notice boards Friday before the meeting, or on the following website, along with details of your local councillors:

www.leicestershireparishcouncils.org/eaton

DEFIBRILLATORS

The defibrillator for Goadby Marwood is with the Heartbeat Trust, the outer cabinet has been fitted in the telephone box and the electrical supply connected.

Donations for Eaton have reached the £800.00 mark and an order has been placed for the defibrillator; delivery will be delayed due to high demand. It is hoped to have it installed and working by the middle of the year.

Letters have been distributed to residents of Eastwell and it is hoped that the response will be similar to Goadby Marwood and Eaton and that in a short time an order can be placed for this defibrillator too.

ALLOTMENTS

There are one or two allotments becoming available; anyone interested should contact the clerk—details above—or chairman Mike Whiston on 01476 870043. Current tenants are reminded that their rent is due to be paid by 28th February.

Chris Hill, clerk

SCALFORD

The next PARISH COUNCIL meeting will be held on:

WEDNESDAY, 13th MARCH at 7.30 pm in the School

Councillors:

Elizabeth Bryan (chairman) Tel. 01664 444206

Michael Birt, tel. 01664 444737

Pat Green, tel. 01664 444615

Kathleen Hewitt, tel. 01664 444222

Margaret Wright, tel. 01664 444354

Clerk: Sue Watford, tel 01949 861256 Email: SueWatford@aol.com.
WEBSITE: **www.leicestershireparishcouncils.org.**

VACANCY FOR PARISH COUNCILLOR. If anyone is interested in filling this vacancy, or would like to know more about it, would they please contact any member of the Parish Council or the clerk. They would also be welcome to come along to the next meeting on 13th March if they would like to get more idea of what would be involved.

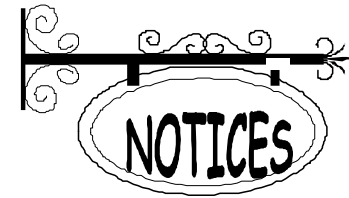

1:1 TUTORING

Primary School Teacher
with 21 years' experience
across the
Primary Age Range
available for 1:1 lessons
from January 2013.

Hours to suit
£25 per hour

Call for an informal chat on
01949 860323 or
07808401978

KEYBOARD FOR BEGINNERS

**Ever fancied learning a
new skill?
Ever wanted to
accompany singing?
New Year's Resolution
to try something new?**



Why not let your fingers do
the talking and learn to play
the keyboard?
Lessons £10 per half an hour
If interested, call
01949 860323 or
07808401978

SCALFORD CHURCH

Please see notice regarding
the church Electoral Roll at
the bottom of page 14

GOADBY MARWOOD POST OFFICE

Goadby Marwood Post Office has now closed. I would like to thank those who kindly used the Post Office: I have enjoyed my eleven years and will miss the "regulars" and those that "just popped in" then stayed for a cup of tea.

Maybe someone in the village would like to carry on the service? If so, please let me know and I will put you in touch with the appropriate contact.

Colette

EATON VILLAGE HALL NEEDS YOU

The village hall has always been a vital part of village life.

This year we URGENTLY need new committee members.

Giving a few hours a year will help to ensure the future of the hall and will keep the doors of this very important village amenity open.

**The ANNUAL GENERAL MEETING will be held on
Wednesday 13th March 2013 at 7.00 pm in the hall,
and will be followed by a committee meeting.**

If you would like to be a committee member but are unable to attend the AGM, please contact either the Secretary, Linda White on 01476 870680, or the Vice Chairman, Don Shields, on 01476 870580.

EATON VILLAGE HALL NEEDS YOU

St Denys Church, Eaton FOR SALE

OAK PEW FRONTS

2 @ approximately 14' 6" long

1 @ approximately 11' 6" long

1 @ approximately 6' 0" long

Offers to Bernard Whiting on 01476 870636
or Aileen Dee on 01476 870306

**THE ROYAL BRITISH LEGION
HOSE AND HARBY BRANCH**

A big thank you to the villages of Eastwell, Chadwell, Wycomb, Goadby Marwood, and the lodges, for their support and generosity to the 2012 Poppy Appeal.

Door to door

Chadwell	£ 67.04
Eastwell	£170.69
Goadby Marwood	£253.76
Wycomb	£ 61.85
Goadby Marwood church service	£150.70
The Royal Horse Shoes, Waltham	£105.06

The grand total collected by the branch this year was £6,215.00. The final total includes Harby, Hose, Long Clawson and Stathern. A magnificent effort by everyone involved.



Thank you.

G Spence
Branch chairman

SCALFORD VILLAGE HALL

Scalford Village Hall committee intend to re-start the 100 club in order to raise funds for the upkeep of the hall.

The subscription will be £12 per year for one share to take part in 12 monthly draws. 40% of the month's nett payments will make up a 1st and 2nd prize, 10% of the month's nett payments will be held and added to a yearly Christmas super draw. Prize monies will depend on how many members we have.

We will be leafletting information to householders who are invited to show an expression of interest by emailing or phoning Val or Darryl Cunningham at darrylcunni@aol.com or 01664 444686.

Thank you.



Canal Lane
Stathern
Melton Mowbray
LE14 4EX
Tel 01949 860303

**Friday 8th March, 7.00 pm onwards
Mother's Day Mini Market & Pamper
Evening at HAIR RAZR**

12 High Street, Bottesford
Tel 01949 844807

A range of mini-treatments on offer during the course of the evening, approximately £5.00 per treatment. Entry ticket £1.00 includes a glass of wine on arrival and nibbles!
All profits to Dove Cottage

**Saturday, 23rd March
Auction & Table Top Sale
(at the hospice, LE14 4EX)**

Viewing 12.00 noon,
bidding 1.30 pm prompt.
Refreshments available throughout
We would welcome donations of items to auction from w/c 18th March.
Free entry. All welcome.

**Saturday, 15th June
Wine, Roses & Music
An evening soiree, 6.00 to 9.00 pm**

By invitation of
Frances, Duchess of Rutland
At Belvoir Lodge, by Belvoir Castle
Tickets £13.00, concessions £7.50
Includes a hog roast and live musical entertainment from

Persiflage Saxophone Quartet and the Belvoir Wassailers.
Come and enjoy a wonderful social evening with friends and family in the beautiful gardens at Belvoir Lodge.
All in aid of Dove Cottage Day Hospice

For information about any of our events, please contact the fundraising department on 01949 860303 or www.dovecottage.org.

**February
Tote winners**

CHADWELL 100 CLUB

Malcolm Stott
Maxine Athey
Brendan Kavaney

GOADBY MARWOOD

1 M Gatehouse : 45 O Howitt
55 S Billington : 56 T Howitt

EASTWELL

77 Sue Watford : 65 Mr Stubbs
34 Karen Jeffrey : 16 Gill Geeson
80 Emma Wooding

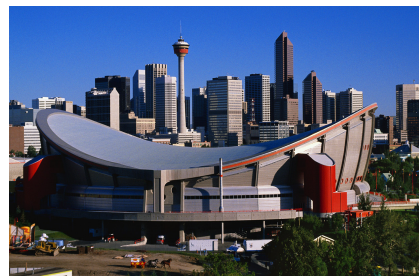

**Planning
Applications**

13/00010/FULHH—The Lydens, 15 Main Street, Eastwell
Conversion of roof space, first floor extension to rear and new two storey entrance lobby.

13/00037/FUL—Field No 4700, Waltham Lane, Wycomb
Temporary installation of a 60m high meteorological mast.

13/00040/FUL—Old Brickyard Tea Rooms, Eastwell Road, Scalford
Replacement poly tunnel

13/00068/LBC—Arden House, Eastwell Road, Scalford.
Erection of an aluminium frame and glass greenhouse in the garden of Arden house.

12/00863/TCA—The Hall, 1 Towns Lane, Goadby Marwood
Crown reduction of 5 horse chestnut and deadwooding of 1 lime tree on driveway; removal of 1 limb from 1 ash tree.

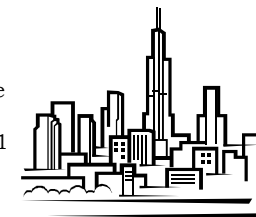

HIRE OF VILLAGE HALLS

EATON	Jean Shields	01476 870580
SCALFORD	Katherine Christian	01664 444227
GOADBY MARWOOD	Colette Stein	01664 464823
EASTWELL	Audrey Cawthorn	01949 861893
	Email: AudreyMCawthorn@aol.com	
WALTHAM on the WOLDS	Jon Riley	
	email wvh.bookingclerk@gmail.com	

LOSE IT, SHAPE IT!
FAT BURNING
AEROBICS &
TONING



Monday, 8.00 to 9.00 pm

Harby Village Hall

Tuesday, 10.15 to 11.00 am:

Hose Village Hall (Lower intensity)

Tuesday, 7.30 to 8.30 pm:

Waltham Village Hall

ALL CLASSES £3.75 (HOSE £3.50)

PAY AS YOU GO

Suzanne Rathbone RGN RM

(Register of Exercise Professionals)

Tel 01949 860911

CUDDLY PONY PARTIES

provide fantastic
PONY PARTIES &
PONY EXPERIENCES

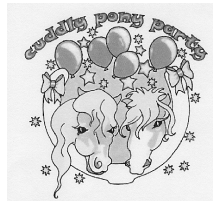

Ideal for toddlers
and
pony mad
youngsters!

Please check out the website
www.cuddlyponyparty.co.uk
or phone 07976 885504



Small ads



HAVE YOU GOT AN OIL-FIRED AGA?

If so, call 01572 823841 to find out how to save up to £1,000 a year.

CHEMISTRY A LEVEL/GCSE TUTOR

Masters degree and 10 years experience in chemistry, friendly, patient and fully CRB checked. Happy to travel to your home. £20 per hour. Call Sara on 01476 870321.

LOGS FOR SALE

Contact Jock Crawford on 075303 28165.

FLAT PACK FURNITURE BUILDER

Please telephone 07766 210351

NEED A PLUMBER?

Small plumbing and tiling jobs undertaken by recently qualified plumber at discount prices. Tel Adam on 07855 483045.

HONEY BELLA MOBILE THERAPY

Beauty treatments in your own home. Pamper parties for all ages. Phone 07552 515839 or email katrineauld@googlegmail.com

EXERCISE CLASSES

Aerobics and body tone. For more details, please see notice on page 7. Contact Suzanne Rathbone, 01949 860911

D M CASEY

CARPENTRY & JOINERY SPECIALIST

Tel 01664 444664
Mobile: 07891 921780

COMPUTER SOS

Your local specialist for: slow/crashed computers, internet setup/problems, etc. Tel 01949 861834/07894 352517

GIRL FRIDAY WITH VAN

Amiable and amenable available for Admin, IT tuition, house clearance, pet sitting, cleaning, scrap collection. No cash? No problem! Bartering of goods welcome! Tel 01664 820144. Logs also for sale.

SEWING ALTERATIONS

Telephone Rita on 07521 488 411

ROSEMARY CONLEY DIET & FITNESS CLUB

Six classes available in the Melton area. Contact Maureen on 01664 850572 for times and locations.

FRENCH LESSONS

With fluent French speaker (graduate). Improve your French for school, business or holidays. Contact Phil Cree on 01949 861582, mobile 07905 126730.

VALE FENCING

Gates, fencing, decking, and aspects of joinery - Barry Hudson, tel 01664 564286/07834550934

IRONING MADE EASY

For all your ironing needs - a professional ironing service, offering reasonable rates and collection and delivery if required. Tel Sara on 01476 860733/07590 679775

STYLISH CHUNKY HAND-KNITWEAR

Browse Karen Baker's new website http://perspicacity.bigcartel.com for stylish chunky hand-knitwear. Commissions welcome.

REVIVAL HEALTH & BEAUTY TREATMENTS

To reinvigorate your body, mind and soul. Catherine Clemons, The Willows, Ironstone Lane, Holwell, LE14 4SU. Tel: 07919 562056

HATHA YOGA COURSES

Weds, 1.30 to 3.00 pm Waltham V Hall
Thu, 7.30 to 9.00 pm Scalford Village Hall
Tel Helen on 07850 024179

PROFESSIONAL CLEANING SERVICES

"Add a bit of sparkle to your home" - an honest, friendly and reliable service you can depend upon—regular or one off cleans. Tel Kim on 07811 300143/01664 857802.

SHELLY TOTS CHILDMINDING

Places available for children 0-12 years. Ofsted registered and ncmia insured; 17 yrs experience; located in Eaton. Call Shelly on 01476 879307 or 07530 797045.

BABYSITTING

Hannah, Vicky and George Norgate
Tel: 01949 861721 (not during term-time)



www.eKit.co.uk

www.e-Kit.co.uk
inbox@e-Kit.co.uk
(0800) 0432 832

e-Kit Business Websites

Reduce costs of website purchase, ownership and updating
Look Professional & engage visitors with fresh web content
Generate enquiries & sales with optimised web pages

Web Manager packages are the latest generation of business website solutions.

They enable businesses to easily manage, edit and publish professional business websites themselves, without the need for technical web knowledge.

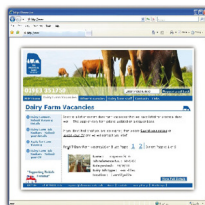

Have a professional website online that is simple to use

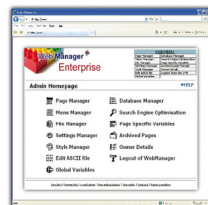

Add and update pages yourself, anytime with e-Kit **Web Manager**

Web design & development | Content management systems | Graphic & interactive design
Online marketing & SEO | Business web hosting | Domain name registration

Mobile library



THE MOBILE LIBRARY WILL BE VISITING:

SCALFORD	11th and 25th March	1.15 to 2.00 pm	Village Centre
EATON	4th and 18th March	11.20 to 11.35 am 11.40 to 12.10 pm	Lings Close Church Walk
GOADBY MARWOOD	8th and 22nd March	11.00 to 10.30 am	High Wall junction
CHADWELL, EASTWELL, WYCOMB:	7th and 21st March		
Chadwell	3.55 to 4.10 pm	Post box	
Eastwell	10.40 to 11.00 am	Village Hall	
Wycomb	9.35 to 9.50 am	Wyggeston Cottage	



Tel: 0116 265 6988 Email: libraries@leics.gov.uk
 Website: www.leics.gov.uk/libraries 24 hour renewals: 0845 602 2815

Fundraising results



St EGELWIN'S CHURCH APPEAL

Two middle aged men and an old codger were joined by a fourth lycra clad rider, Ian Williamson, on 8th December, and completed their 100 mile sponsored bike ride on that very cold, winter day. Mike, Paul, Alan and Ian would like to extend a big THANK YOU to all their sponsors who contributed £1,050 to this appeal.



SCALFORD FUNDRAISING FOR CANCER RESEARCH 2012

Wall and bingo night sales	£3,390.00
Lorna Scarborough pickles	378.00
Two bingos	349.22
Saddle	200.00
Donations	90.00
TOTAL	£4,407.22

A BIG THANK YOU TO Hilda Watchorn for all the eggs, blackberry vinegar and other things she has donated. Thanks also to Doris Chamberlain, Lorna and Albert Scarborough, Gloria Loveday, Judith Darby, Jessie Bott, Mary Allen, Angela Hewson, Ann Burrows, Tracie Yeomans, Kelly (nee Watchorn) for all their help. Money raised at bingo for other charities in 2012 totalled £2,168.00.

MARCH DIARY



Friday	1st	Scalford bingo	11
Friday	1st	Compline at Eastwell church	11
Tuesday	5th	Felt making workshop, Old Brickyard Tea Garden	12
Wednesday	6th	Scalford Women's Institute	12
Wednesday	6th	Afternoon tea, Eastwell Village Hall	12
Friday	8th	Compline at Eastwell church	11
Saturday	9th	Giant Jumble Sale, Scalford Village Hall	11
Monday	11th	St Denys', Goadby Marwood, Annual General Mtg	14
Wednesday	13th	Eaton Village Hall Annual General Meeting	4
Wednesday	13th	Scalford Parish Council meeting	3
Friday	15th	Compline at Eastwell church	11
Friday	15th	Scalford bingo	11
Friday	15th	Eastwell Community Pub open	11
Monday	18th	Eastwell church Annual General Meeting	14
Wednesday	20th	Lunch at Eastwell Village Hall	12
Thursday	21st	Eaton Parish Council meeting	3
Thursday	21st	Juliet Kelly, Waltham Village Hall	11
Friday	22nd	Compline at Eastwell church	11
Wednesday	27th	Eaton Village Cafe (please confirm—see page 12)	12

PLANNED DATES 2013



<u>Monday, 1st April</u>	Mad Hatters Tea Party, Old Brickyard Tea Garden
<u>Saturday, 13th April</u>	Concert in Eastwell church
<u>Monday, 6th May</u>	Spring craft fayre, Old Brickyard Tea Garden
<u>11th/12th May</u>	Hanging basket demonstrations, Brickyard Tea Garden
<u>Friday, 22nd June</u>	Friends of St Denys, Hog Roast in Eaton Community Park
<u>Saturday, 17th August</u>	20th Eastwell Fete
<u>17th November</u>	Christmas gift fayre, Old Brickyard Tea Garden

SCALFORD BINGO

Scalford Village Hall, 7.30 pm

Friday, 1st March In aid of Scalford PreSchool
 Friday, 15th March In aid of the Parish Church Restoration. Any help with prizes, a couple of tins or packet of biscuits or sweets would all help—or come and play bingo. It is a cheap night out: six books, flyer and snowball cost £2.10, and raffle tickets 25p strip.

This month's events

GIANT JUMBLE SALE

Scalford Village Hall

Saturday, 9th March at 2.00 pm

For Scalford Church Project Fund
 Clothing Bric a brac Toys, etc.
 50p admission
 Refreshments available
 Contact 01664 444673

**Eastwell Community Pub
THE WELL**

will be open on
**Friday, 15th March,
 From 6.00 pm**

Do come and join us

Juliet Kelly

Celebrating the **DIVAS OF JAZZ**
 Acclaimed "glam jazz" singer and songwriter sings the songs of Ella, Sarah, Nina and more

**At Waltham on the Wolds
 Village Hall**

THURSDAY, 21st MARCH

Doors open 7.00 pm for a 7.30 pm start. Bar available.
 Tickets prizes Adults £10, children £5, family ticket (2 adults and 1 or 2 children) £25
 Order tickets from Harry, tel 01664 464462 or at wvh.ticket@gmail.com

Juliet has worked with high profile jazz performers such as Courtney Pine, produced three critically acclaimed albums and performed a series of sell out concerts across the UK.
 In aid of Waltham Village Hall and The Centre Stage



**COMPLINE BY
 CANDLELIGHT
 Each Friday during
 Lent at 6.00 pm**

EASTWELL CHURCH

1st/8th/15th/22nd March
 A quiet, reflective, candlelit service in the chancel lasting approximately half an hour.
 We enter and leave in silence.

We would be delighted to see you there
 If this appeals to you, please come along.

PRE-SCHOOL DANCE CLASSES

**Long Clawson Village Hall
 Tuesdays, 3.00 pm**

Contact Sarah on 07732 650051
 (Classes in other villages also available)

SATURDAY SEWING CLASSES

Eaton Village Hall

For beginners and more experienced sewers
SATURDAY, 16th MARCH
 10.00 am until 4.00 pm
 £15.00.

For further information
 or to book your place,
 please call Karen Jackson
 on
 01476 870016.



This month's events. cont



**SCALFORD
 WOMEN'S
 INSTITUTE**

Wednesday, 6th
 March at 7.30 pm
 in the Methodist

Church Lecture Room

"The Icing on the Cake" : Valerie Warwick

EATON VILLAGE CAFE

Wednesday, 27th March (but please confirm this month—01476 870306)

10.30 am to 12.00 noon in Eaton Village Hall

LINE DANCING

Each Monday in March, from 7.00 to 9.00 pm
 in Eaton Village Hall

EASTWELL VILLAGE HALL

Afternoon Tea on Wednesday, 6th March,
 from 2.30 to 4.00 pm

Lunch on Wednesday, 20th March at 12.30 pm
 All are welcome

MELTON THEATRE

The Brooksby Melton College have asked us to advertise the following events at Melton Theatre:

Sun 3 Mar, 7.30 pm:
 Trevonne Productions: "Oliver!"
 Sun 10 Mar, all day:
 Rotary Young Musicians District Final
 Tue 12 Mar, 7.00 pm:
 Twist & Shout & Musicals in the Movies
 Wed 13 Mar, 7.00 pm
 Flying Tortoise & The Edge
 Thu 14 Mar, 7.00 pm:
 Jazzed up Tapped Out & Pointe Break
 Thu 21 Mar, 7.00 pm
 Pork Pie Dance presents "Cuckoo"
 Fri 22/Sat 23, 7 pm/Sun 24, 2 pm:
 Starlets School of Performing Arts
 presents "A Song for all Seasons"

Prices vary between £3 and £10.
 More information 01664 850 850
 Michael Harris, Brooksby Melton College, Asfordby Road, Melton Mowbray, LE13 0HJ.

Old Brickyard Tea Garden The eco friendly tea room

NEW felt making workshops
 at the tea room every Tuesday during March
 starting on 5th March 1.30 - 4pm
 only £20 per person
 including all materials and tea & cake!

make a felt gift for MOTHERS DAY!

contact Maureen on 07980 644867 to book your place

Places are limited so please book early to avoid disappointment

find us at: Re-opening Easter Saturday 30th March Eastwell Road, Scalford, Melton Mowbray LE14 4ST Plants: 07976 427208 Tea: 0780 3 206852

Old Brickyard Tea Garden The eco friendly tea room

Mad Hatters Tea Party

FREE entry! **Family FUN!**

Monday 1st April 10am - 5pm

face painting!
 fancy dress competition!
 curious croquet!
 secret garden!

meet DAZZLE the giant white rabbit!

Old Brickyard Tea Garden

lots of TEA & CAKE! everyone WELCOME!

find us at: Re-opening Easter Saturday 30th March Eastwell Road, Scalford, Melton Mowbray LE14 4ST Plants: 07976 427208 Tea: 0780 3 206852

Forthcoming Events



4th & 5th May 2013

Melton Mowbray Country Park
Visitor Centre. LE13 1HP



Get Walking Weekend

A free day out for all the family

Walks on the day:

3 mile starting 10 am, 1 pm & 3 pm
6 and 9 miles start at 10 am.

Ample free parking for all

More details from Martin on

07969 669230

www.ramblers.org.uk/getwalking.htm

Music Concert

Featuring high grade performances on Flute, Oboe and Sax with a variety of musical styles

Saturday 13th April
7pm onwards
St Michael and All Angels Church, Eastwell.

- Tickets £10 (inc. buffet)
- £5 under 14's.

In aid of Samantha van Doorn's Community Project to Thailand in 2014.



For tickets call:
Samantha van Doorn 01949860338 OR
Judy Goodson 01949861167

EASTWELL COMMUNITY PUB "THE WELL"

will be open

on the following dates from 6.00 pm:

Friday, 15th March

Friday, 19th April (Film Club)

Monday, 6th May

(and cream teas from 2.30 pm)

Friday, 21st June (Film Club)

Friday, 19th July

Friday, 20th September (Film Club)

Friday, 18th October

Friday, 22nd November (Film Club)

Saturday, 28th December

(and Mulled Wine Evening)

All these details can be found on the Eastwell Village Hall facebook page

EASTWELL FILM CLUB In the Village Hall

James Bond comes to Eastwell

SKYFALL (12A)

Friday, 19th April, 7.30 pm

Adults £5.00, under £14s £2.50

Prior to the film from 6.00 pm

Cottage Pie and Cava
will be served (£5.00)

and The Well Community Pub
will be open

Booking for the food and film is necessary
Please contact 01949 861766
or email: broomheadsimpson@btinternet.co

Church Notices

Website:

www.ironstonechurches.com

CHURCH CLEANING & FLOWERS

EASTWELL

Cleaning

3rd March

Marion Wood

17th March

Judy Goodson & Sue Watford

Flowers

31st March

June Francis

EATON

Cleaning

1st/8th March

Wendy Hart

15th/22nd March

Jacky Bryan

Flowers

31st March

EASTER—all help welcomed

GOADBY MARWOOD

Flowers

All help please for Easter—31st March

Cleaning

10th March

Colette Stein and Nigel Bell

24th March

Joan and Dave Gardner

31st March

Cathy Lawrence and

Di Howitt

EASTWELL CHURCH FLOODLIGHTING

The church will be floodlit during March to celebrate the birthdays of:

DAN WATFORD

on 14th March

MARGARET ROWBOTHAM

on 25th March,

DIDI POWLES

on 26th March, and

EMMA WOODING

on 31st March

GOADBY MARWOOD CHURCH APCM

11th March at 7.00 pm
in church.

ST MICHAEL & ALL ANGELS, EASTWELL

Annual PCC meeting

Monday, 18th March
in the church



COMPLINE BY CANDLELIGHT

Each Friday
during Lent

in Eastwell church at 6.00 pm

A short reflective service
lasting approx half an hour

RENEWAL OF ELECTORAL ROLL for St Egelwin's Church, Scalford

This year the electoral roll has to be completely rewritten.

To qualify to be on the roll you must have been christened and be a resident of the parish or be a regular attender at Scalford church if you are not resident in the parish.

Anybody who fits these criteria and wishes to be included,

please contact Helen McNamara on 01664 444673 to obtain an application form.

Being on the electoral roll allows a person to have

voting powers at the Annual Parochial Church Meeting.

CLERGY CONTACT NUMBERS

The Revd Canon Beverley Stark: tel 01664 464600
The Revd Harriet Orridge: tel 01664 464452
The Revd Peter Newton: tel 01476 870024

Pastoral Assistant:

Mrs Rosemary Griffiths, tel. 01664 464227, ro.griffiths@btconnect.com

The benefice administrator is Mrs Lisa Neale

Email: lisa.ironstone@btinternet.com

Office telephone 01664 464600

Office hours:

Tuesday 9.15 to 11.45 am and

Wednesday 9.15 am to 11.45 pm



CHURCHWARDENS

EATON Heidi Edmunds (01664 464391) Don Shields (01476 870580)

EASTWELL Denis Hubbard (01949 860362) Sue Watford (01949 861256)

GOADBY MARWOOD George Westropp Ray Cook (01664464 804)

SCALFORD Sue Hodgkinson (01664 444689) Penny Clemons (01664 444687)

STONESBY Jill Edmond (01664 464602) Debbie Whitton (01664 464835)

WALTHAM Richard Miller (01664 464240) David Bettany (01664 560352)

(Please note the names of the churchwardens at Eaton have changed)

SCALFORD METHODIST CHURCH SERVICES

All services begin at 10.45 am unless stated otherwise

CONTACT: Mr R Talbott, tel 01664 444343

3rd March	Lent 3	Mrs G Turley
10th March	Mothering Sunday	Mr Ingles UA - 4.00 pm
17th March	Lent 5	Sage Cross
24th March	Palm Sunday	Mrs J Key
31st March	Easter Sunday	Revd Jeffrey Ward (HC) - 9.30 am

LOCAL CONTACTS

Belvoir Vale Tennis Club	01949 861946
Cool Club	The Revd Harriet Orridge, 01664 464452
Eastwell History Group	David Stanley - david-stanley@freeola.com Jim Simpson, 01949 861766
Eaton Local History Group	Rod White, 01476 870680
Eaton Community Park Association	Tim Bryan, 01476 879380 Eatoncompark@aol.com
Ironstone Churches website	www.ironstonechurches.com
Little Gems	Chris Alexander, 01664 464802
Messy Church	Lisa Neale, 01664 464600 lisa.ironstone@btinternet.com
Parish Reading Group	Colette Stein, 01664 464823
Scalford Parent Toddler Group	Anita, 07540 102739/01664 852315
Scalford Badminton Club	01664 444240 or 01159 0899915
Scalford PreSchool	Janet Leek, 01664 444 268
Scalford Post Office	Kathleen Hewitt, 01664 444868
Scalford Women's Institute	Helen McNamara, 01664 444673
Scalford Neighbourhood Watch	Alan Hodgkinson, 01664 444689
Cllr Elaine Holmes (MBC)	01664 464230 Elaine@eholmes2.orangehome.co.uk
Cllr Byron Rhodes (LCC)	01949 860029, brhodes@leics.gov.uk

SCALFORD POST OFFICE AND SHOP

OPENING TIMES

Monday, Wednesday, Thursday, Friday: 9.00 am to 1.15 pm