

# VILLAGE NEWS

Chadwell, Eastwell, Eaton, Goadby Marwood, Scalford, Wycomb

ISSUE 285 OCTOBER 2012

www.villagenews.e-kit.co.uk

All printing by PRINT & BUY SERVICES Ltd—tel. 01664 482480

11 Pate Road, Leicester Road Industrial Estate, Melton Mowbray

Inkjet and laser supplies—see advertising page A5



## OCTOBER DIARY

Wednesday	3rd	Scalford Women's Institute	10
Friday	5th	Scalford bingo	11
Wednesday	10th	Scalford Parish Council meeting	3
Friday	12th	Eastwell Community Pub Launch Night	12
Saturday	13th	Eaton Village Dance	10
Wednesday	17th	Eastwell Afternoon Tea	11
Friday	19th	Scalford bingo	11
Thursday	25th	Eaton Parish Council meeting	3
Saturday	27th	Door-to-door Poppy collection starts in Scalford	6
Tuesday	30th	Eastwell History Group meeting	10
Wednesday	31st	Eaton Village Cafe	10
Wednesday	31st	Lunch—Eastwell Village Hall	11

Please may I have all news for November by

FRIDAY, 19th OCTOBER

Also, please see notice on page 13

Sue Watford, 4 Stathern Road, Eastwell, LE14 4EN  
Tel 01949 861256 : SueWatford@aol.com



## Contents

September diary	1
Parish Councils	3
Mobile library	4
Fundraising	4
General notices	4-7
Small ads	8
Advertisements	A1-A20
Benefice pages	Centre
Planning applications	10
Tote winners	10
This month's meetings	10
Scalford bingo	11
This month's events	11-12
Future events	12/13
Future planned dates	14
Church notices	14/15
Scalford Methodist services	15
Local contacts	16
Hire of village halls	16

### SCHOOLS

Bottesford High	01949 844930
Ferneley High	01664 565901
Harby Primary	01949 860553
Scalford Primary	01664 444282
Stathern Primary	01949 860316
Waltham Primary	01664 464269

### POLICE

Bottesford Station	01949 842311
To report a crime	

## SOME USEFUL TELEPHONE NUMBERS

### COUNCILS

Melton Borough Council	01664 502502
Clr Byron Rhodes (LCC)	01949 860029
Clr Elaine Holmes (MBC)	01664 464230
Roadline (to report highway faults)	

### DOCTORS/HOSPITALS

Dove Cottage Hospice	01949 860303
Grantham Hospital	01476 565232
Long Clawson Surgery	01664 822214
Waltham Surgery	01664 464232
St Mary's Hospital	01664 854800
Queen's Medical Centre	0115 9249924
Leicester Royal Infirmary	0116 2541414

### FUNERAL DIRECTORS

Richard Barnes	01664 565311
Stevens Goodburn (Co-op)	01664 481201
Wm Roberts	01949 842401

### LEISURE

Bottesford Community Centre	01949 844199
Bingham Leisure Centre	01949 838628
Belvoir Vale Tennis Club	01476 870917
Melton Theatre/Leisure Centre	01664 851111
Melton Library	01664 560161
Waterfield Swimming Pool	Closed for repair

### MUSEUMS

Melton Carnegie	01664 569946
Charnwood Museum, L'boro	01509 233754
New Walk Museum, Leicester	0116 2254900
Rutland County Museum	01572 758440

### NEWSPAPERS

Grantham Journal	01476 562291
Melton Times	01664 410041
Leicester Mercury	0116 2512512

### SERVICES

Citizens' Advice Bureau	01664 484050
Cruse Bereavement Care	01664 500802
Rural Stress Support Team	0116 2613121
Voluntary Action Melton	01664 483043
WEA	01509 286636

## PARISH COUNCILS

## SCALFORD

**T**he next PARISH COUNCIL meeting will be held on: **WEDNESDAY, 10th OCTOBER** at 7.30 pm in the School

**Councillors:**

Elizabeth Bryan (chairman)  
Tel. 01664 444206  
Michael Birt,  
tel. 01664 444737  
Roger Brewer,  
tel. 01664 444 236  
Pat Green,  
tel. 01664 444615  
Kathleen Hewitt,  
tel. 01664 444222  
Margaret Wright,  
tel. 01664 444354

**Clerk:**

Sue Watford, tel 01949 861256  
Email: SueWatford@aol.com.

**WEBSITE**

www.leicestershireparishcouncils.org.

**DOGS**

There have recently been complaints that dogs are roaming loose in the village and in private gardens. They have also been killing poultry.

Dogs should be kept under control at all times and must not be allowed to roam the village unattended. While in the village, they should be kept on leads.

*Please also see notice regarding HGVs in Scalford on page 6*



## EATON

**Clerk:**

Chris Hill, 43 Bowley Avenue,  
Melton Mowbray, Leics., LE13 1RU  
Tel: 01664 411705  
Email: clerk@eatonparishcouncil.org.uk

**PARISH COUNCIL MEETINGS**

**Thursday, 25th October**  
Eastwell Village Hall

**Thursday, 29th November**  
Eaton Village Hall

No meeting in December

Public participation 7.30 to 7.40 pm  
Parish Council Meeting at 7.40 pm  
Members of the public are welcome

Agendas and minutes are on the village notice boards Friday before the meeting, or on the following website:, along with details of your local Councillors: [www.leicestershireparishcouncils.org/eaton](http://www.leicestershireparishcouncils.org/eaton).

**Defibrillators for Villages in the Parish**

The Parish Council have received a donation of £300.00 towards the cost of a defibrillator from the organisers of Harby Fete and would like to thank all the people connected with the Fete for their kind donation.

Anyone interested in helping raise further funds towards the cost, please contact the clerk or your local councillor.

**Allotments**

The Parish Council currently has one allotment available to hire; anyone interested should contact the clerk—details above—or Michael Whiston on 01476 870043.

*Chris Hill,* clerk

## MOBILE LIBRARY VISITS



## THE MOBILE LIBRARY WILL BE VISITING:

SCALFORD	8th and 22nd October	1.15 to 2.00 pm	Village Centre
EATON	1st/15th/29th October	11.20 to 11.35 am	Lings Close
		11.40 to 12.10 pm	Church Walk

**CHADWELL, EASTWELL, GOADBY MARWOOD, WYCOMB:**  
**4th and 18th October**

Chadwell	3.55 to 4.10 pm	Post box
Eastwell	10.40 to 11.00 am	Village Hall
Goadby Marwood	10.00 to 10.30 am	High Wall junction
Wycomb	9.35 to 9.50 am	Wyggeston Cottage



Tel: 0116 265 6988 ..... Email: [libraries@leics.gov.uk](mailto:libraries@leics.gov.uk)  
Website: [www.leics.gov.uk/libraries](http://www.leics.gov.uk/libraries) .... 24 hour renewals: 0845 602 2815

The Home Library Service is for people who may be too frail, have an illness or had an accident which affects their mobility. The service is subject to availability of volunteers in the area—please 'phone 0116 3056988 for details. The free home delivery service is run by registered library volunteers who will visit you to discuss your choice of books or music before bringing them to you in the comfort of your own home.

## FUNDRAISING RESULTS

**EASTWELL FETE**

Thank you very much to everyone for all the support. Next year will be the 20th Eastwell Fete, so we'll have to try and make it extra special. It was set up initially to keep the church afloat financially, and—although it's certainly done (and continues to do) that—it is, hopefully, a most enjoyable event for most people.

This year there was a profit of £3,222.80: although almost as many people were there as last year, the profit was down by over £1,000.00. It was still, though, a very good result taking into consideration the economic climate this year.

If you would like a copy of the accounts, please 'phone (861256) and I'll drop one through your door. Otherwise there is a copy on the church notice board and a few have been left in the church.

## GIRL FRIDAY

**M**ature, highly organised, reliable, well spoken lady available for:

Household help;  
Pet sitting,  
Dog walking, Admin,  
De-cluttering,  
Dinner party cooking,  
waitressing,  
shopping help,  
trips by car etc.

*Please telephone:*

Chrissie on  
07551 266303 or  
01664 464779

## GENERAL NOTICES



*Victorian  
Chaise long*

In excellent condition - £175 ono  
Tel 01664 444 637 or  
07766166494



**PETTER ENGINE**

Barn or Saw  
Engine  
cooled

Air

Runner in good condition  
OFFERS

**LISTER ENGINE**

Water cooled

Non runner, needs repair  
OFFERS

**SINGER SEWING MACHINE**

Old : Hand operated  
Good condition.  
OFFERS

Please telephone  
01664 444249

**LONG CLAWSON  
MEDICAL PRACTICE  
IMPORTANT ANNOUNCEMENT  
Week beginning 22nd October**

On Tuesday, 23rd October, we are upgrading the software which we use to record and store your medical records. Your existing records will automatically transfer to the new system.

For the practice this is a massive change, and we all need to get used to the new ways of accessing, recording and filing your records. So for the few days following 23rd October, we are asking you, please, to be 'patient' patients!

We will be offering fewer appointments to allow the doctors and nurses time to get used to the new system, so we kindly ask that requests for appointments for routine matters be postponed until the following week.

During this period you will not be able to book an appointment on line via the internet, nor use the on-line facility to order your repeat prescription.

**REPEAT PRESCRIPTIONS**

**Monday, 22nd October to  
Friday, 26th October**

**During this week we will not be able to process any repeat prescriptions, so please make any requests one**

**week early.**

We are all excited—and maybe a little apprehensive—about the new system and would very much welcome your cooperation during the induction phase.

We do not envisage any reduction in the quality of the service we will provide that week—it might just take a little longer.

Many thanks,  
All at the  
Long Clawson Medical Practice



**LIVE BAND – PRIVATE PARTY**

Karen Thornally would like to give notice that a private party will be held at 41 Church Street, Scalford, on Saturday, 6th October, when a live band will be playing from 7.00 pm to 12.00 pm.

**HEAVY GOODS VEHICLES -  
SCALFORD**

In spite of the weight restriction in Scalford, HGVs frequently drive through the village, exacerbating the traffic there.

Residents are urged to use the facility on the MBC website to report any sightings of these. The information required is the date, time, vehicle registration, the direction of travel, and, if possible, the name on the lorry.

One such sighting has already been reported, and action has been taken by the police, who contacted the firm's transport manager. The transport manager has now arranged for all the firm's route plans to be re-directed away from Scalford village.

The police have said that if sufficient cases are reported, they will park in the village and stop any offending vehicles. Residents are therefore encouraged to lend a hand, in the expectation that traffic in Scalford can be reduced and traffic flow greatly eased, making the village potentially safer for both drivers and pedestrians.

If you don't have access to the internet, details (date, time, vehicle registration and direction of travel) can be passed to any member of the Parish Council (contact numbers on page 3).

**SLIDE SHOW  
GRANTHAM CANAL**

Available for groups, clubs, organisations, etc.  
Please contact Michael Stanley on  
01476 879 289

**RELATE LEICESTERSHIRE**

Relate Leicestershire offers a range of one day courses to help individuals with relationships and other challenges facing them. These range from a *Moving Forward & Taking Charge of your Life* course to parenting workshops. There is also a ten week Basic Counselling Skills course beginning on 22nd January.

For further details, see  
Www.relateleicestershire.org.uk.

**POPPY COLLECTION  
FORTNIGHT,  
SCALFORD  
27th October to  
10th November 2012**

Jim McNamara, Penny, Phoebe & Rory Jackson (and possibly Julie Laffan) will be collecting in Scalford for the Poppy Appeal during this fortnight and would be most grateful for your support of this very worthwhile cause.

If we do miss you on our rounds, you can always drop off any donation you would like to make to Jim or the Jacksons at home.

**Thank you very much.**

**SAGE—Safer Driving with Age  
A driving assessment  
for mature drivers**

An hour's assessment with a friendly approved driving instructor on local roads for only £25.

Contact us now on 0116 305 7233  
www.leics.gov.uk/sage;

Email: roadsafety@leics.gov.uk  
Please quote: Ref SAGELCC1

**BLACKBERRIES**

If anyone has any spare black berries they would be willing to donate to make blackberry vinegar for the Cancer Fund, would they please get in touch with Janet Allen (Scalford). Her telephone number is 01664 444 622.

**... AND APPLES**

Similarly, if anyone has any cooking apples (including good windfalls) for making chutney for the Cancer Research Fund, Janet would greatly appreciate them.



**EATON  
HORTICULTURAL  
SOCIETY  
(INCLUDING EASTWELL &  
GOADBY MARWOOD)**

The Committee would like to thank everyone who helped, showed or supported in any way at the recent event.

Every year we hear it's too hot, too cold or too wet, but our village show goes on.

Thanks again for your support, and we look forward to seeing you all again next year.

**FUN & ENTERTAINMENT EVENING**

**In memory of Ronnie May of  
Langar**

**Saturday, 20th October 2012  
Langar-cum-Barnstone Village Hall  
5.00 to 10.00 pm**

Join Joanie May and family for an evening of entertainment in memory of her late husband Ronnie. Bingo, live music, Grand Prize draw, tombola, cake stall and refreshments will be available. Lots of fun and entertainment for all, free entry. All proceeds from this evening will be donated to Dove Cottage Day Hospice. For more info please telephone Joanie on 01949 861048 or Lyn on 07724 589976.

*Dove Cottage Day Hospice, Canal Lane,  
Stathern, Melton Mowbray LE14 4EX.  
Telephone 01949 860303  
Email office@dovecottage.org  
Www.dovecottage.org.*

## With Chocolate

Although most of the new advertisements have printed off reasonably well, the one on the lower half of page A6 has not. It was a well thought-out, well-designed advertisement, but somehow between my computer and the final print, things have gone awry.

The contact details are illegible and the remainder blurred. I'm sorry about this because the display could now give a negative effect, whereas the proprietors run a first-class business.

Their contact details are:  
Tel: 01476 870964  
Email: [www.withchocolate.co.uk](http://www.withchocolate.co.uk)

**SMALL ADS****LOGS FOR SALE**

Contact Jock Crawford on 075303 28165.

**FLAT PACK FURNITURE BUILDER**

Please telephone 07766 210351

**NEED A PLUMBER?**

Small plumbing and tiling jobs undertaken by recently qualified plumber at discount prices. Tel Adam on 01949 869411, mobile 07855 483045.

**HONEY BELLA MOBILE THERAPY**

Beauty treatments in your own home. Pamper parties for all ages. Phone 07552 515839 or email [katrineauld@googlemail.com](mailto:katrineauld@googlemail.com)

**SALMON SCIENCE TUTORS**

Tutoring in Sciences, Maths and Stats. Andy Salmon - established, experienced and qualified tutor. Tel 01664 444603.

**EXERCISE CLASSES**

**Aerobics and body tone.** For more details, please see advertisement on page 7. Contact Suzanne Rathbone, 01949 860911

**D M CASEY****CARPENTRY & JOINERY SPECIALIST**

Tel 01664 444664  
Mobile: 07891 921780

**BABYSITTING**

Hannah, Vicky and George Norgate  
Tel: 01949 861721 (not during term-time)

**COMPUTER SOS**

Your local specialist for: slow/crashed computers, internet setup/problems, etc. Tel 01949 861834/07894 352517

**GIRL FRIDAY WITH VAN**

Amiable and amenable available for IT tuition, Admin, house clearance, pet sitting, cleaning, scrap collection. No cash? No problem! Bartering of goods welcome! Tel 01664 820144. Logs also for sale.

**ROSEMARY CONLEY DIET & FITNESS CLUB**

Six classes available in the Melton area. Contact Maureen on 01664 850572 for times and locations.

**FRENCH LESSONS**

With fluent French speaker (graduate). Improve your French for school, business or holidays. Contact Phil Cree on 01949 861582, mobile 07905 126730.

**VALE FENCING**

Gates, fencing, decking, and aspects of joinery - Barry Hudson, tel 01664 564286/07834550934

**IRONING MADE EASY**

For all your ironing needs - a professional ironing service, offering reasonable rates and collection and delivery if required. Tel Sara on 01476 860733/07590 679775

**STYLISH CHUNKY HAND-KNITWEAR**

Browse Karen Baker's new website <http://perspicacity.bigcartel.com> for stylish chunky hand-knitwear. Commissions welcome.

**REVIVAL HEALTH & BEAUTY TREATMENTS**

To reinvigorate your body, mind and soul. Catherine Clemons, The Willows, Ironstone Lane, Holwell, LE14 4SU. Tel: 07919 562056

**HATHA YOGA COURSES**

**Weds, 1.30 to 3.00 pm** Waltham V Hall  
**Thu, 7.30 to 9.00 pm** Scalford Village Hall  
Tel Helen on 07850 024179

**PROFESSIONAL CLEANING SERVICES**

"Add a bit of sparkle to your home" - an honest, friendly and reliable service you can depend upon—regular or one off cleans. Tel Kim on 07811 300143/01664 857802.

**SHELLY TOTS CHILDMINDING**

Places available for children 0-12 years. Ofsted registered and ncma insured; 17 yrs experience; located in Eaton. Call Shelly on 01476 879307 or 07530 797045.

**LOSE IT, SHAPE IT!  
FAT BURNING  
AEROBICS &  
TONING**



**Monday, 8.00 to 9.00 pm**

Harby Village Hall

**Tuesday, 10.15 to 11.00 am:**

Hose Village Hall (Lower intensity)

**Tuesday, 7.30 to 8.30 pm:** Waltham

Village Hall

**ALL CLASSES £3.75 (HOSE £3.50)**

**PAY AS YOU GO**

*Suzanne Rathbone RGN RM (Register  
of Exercise*

*Professionals)*

*Tel 01949 860911*

**WEIGHTWATCHERS**

Thousands of people have  
lost weight with Weightwatchers  
**SO CAN YOU**

**Take the first step**

**Come to a meeting now**

at Harby Village Hall

Each Tuesday at 6.00 pm

Visit [weightwatchers.co.uk/pictureit](http://weightwatchers.co.uk/pictureit)

**CUDDLY PONY PARTIES**

provide fantastic  
**PONY PARTIES &  
PONY EXPERIENCES**

Ideal for toddlers and  
pony mad youngsters!

*Please check out the website  
[www.cuddlyponyparty.co.uk](http://www.cuddlyponyparty.co.uk)  
or phone 07976 885504*



www.eKit.co.uk

www.e-Kit.co.uk  
inbox@e-Kit.co.uk  
(0800) 0432 832

**e-Kit Business Websites**

**Reduce costs** of website purchase, ownership and updating  
**Look Professional** & engage visitors with fresh web content  
**Generate enquiries** & sales with optimised web pages

**Web Manager** packages  
are the latest generation of  
business website solutions.

They enable businesses to easily  
manage, edit and publish  
professional business websites  
themselves, without the need for  
technical web knowledge.

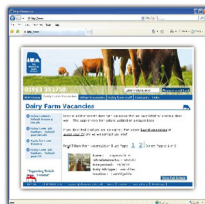

Have a professional  
website online that  
is simple to use

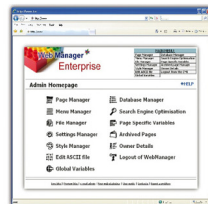

Add and update pages  
yourself, anytime with  
e-Kit **Web Manager**

Web design & development | Content management systems | Graphic & interactive design  
Online marketing & SEO | Business web hosting | Domain name registration

**PLANNING APPLICATIONS**

**12/00615/EXT—The Grange, 5 King Street, Scalford**

Extension of time for 09/00581/FUL: proposed construction of annexe on footprint of barn and roof over an adjoining area to form a car port.

**12/00555/LBC—Manor Farm, Main Street, Chadwell**

Three replacement windows.

**TOTE WINNERS—MAY**

**CHADWELL 100 CLUB**

Lucilla Nash : Sue Hall : Rod Weston

**GOADBY MARWOOD (SEPTEMBER 2012)**

18 I Needham : 21 J Gardner : 41 A Lawrance : 48 M Hargrave

**EASTWELL (AUGUST)**

26 Ray Hewson : 43 Revd Harriet Orridge : 46 Phil Norgate  
38 Janet Knapp : 80 Emma Wooding : 5 Colin Clayton : 11 Kimberley Darby

**THIS MONTH'S MEETINGS**

**Eaton Village Dance.**

Eaton Village Dance on Saturday, 13th October in Eaton Village Hall.  
For tickets, please contact Sheila Coleman on 01476 870367.



**Scalford Women's Institute.**

Wednesday, 3rd October: 80th ANNIVERSARY  
Scalford WI archives exhibition

**Eaton Village Cafe.**

Wednesday, 31st October from 10.30 am to 12.00 noon, in Eaton Village Hall.  
Everybody welcome.

**Line Dancing.**

Each Wednesday during October from 7.00 to 9.00 pm in Eaton Village Hall.

**Eastwell History Group**

The group will be meeting at 7.30 pm on Tuesday, 30th October in the Village Hall.  
Please note that this is a general history meeting looking at a range of village topics.

## THIS MONTH'S EVENTS,

**SCALFORD BINGO**

The sessions are held in Scalford Village Hall  
and begin at 7.30 pm

**Friday, 5th October**

Bingo and tombola stall, both in aid of the Melton Stroke  
Club

**Friday, 19th October**

In aid of the Scalford Defibrillator

**EASTWELL  
WEDNESDAY AFTERNOON TEAS**

There will be no tea on  
**Wednesday, 3rd October**

There will be tea on  
**Wednesday, 17th October**  
2.30 to 4.00 pm

On *Wednesday, 31st October*  
we are offering lunch instead of tea  
at 12.30 pm  
There will be a charge for this.

If you would like to join us for lunch, please  
book a place by contacting either Marion  
01949 861836 or Audrey 01949 861393  
no later than Monday, 29th October.

*We look forward to seeing you.*

**PRE-SCHOOL DANCE CLASSES**  
**Long Clawson Village Hall**  
**Tuesdays, 3.00 pm**

A class especially for pre-school aged children  
(preferably 3 yrs+)

*For more information,  
please contact Sarah on 07732 650051*

Classes in other villages and  
for older children also available.  
Please ring for more details.

**An Introduction to  
Meditation**

Sundays, 7<sup>th</sup>, 14<sup>th</sup>, 21<sup>st</sup> and 28<sup>th</sup>  
October, 4-5pm

8, Main Street, Goadby Marwood  
£16 for the four sessions

Bringing meditation into your life can  
have physical and emotional benefits.  
If you are curious about what meditation  
is about and how to do it - these four  
sessions are aimed at complete begin-  
ners and introduce the basic principles  
drawing from a variety of traditions.

Contact: Colette by e-mail:  
[Colette.stein@btinternet.com](mailto:Colette.stein@btinternet.com), or phone:

01664 464823

Yoga Alliance, PGCert Eastern Phi-  
losophy

[www.yogawithcolette.wordpress.com](http://www.yogawithcolette.wordpress.com)

## THIS MONTH'S EVENTS, CONT

**Eastwell Community Pub**

**Launch Night**

**Friday 12th October from 6pm**  
at Eastwell Village Hall

'The Pub With No Name' is opening it's doors for the very  
first time and you are invited!

Would you like a great pint but fed up of always having to drive  
home? Then join us for a sociable evening and the chance to vote  
for your favourite pub name.



All profits will go to the Eastwell Village Hall fund and  
your ideas for future pub nights are most welcome

**FUTURE EVENTS**
**CHRISTMAS CRAFT FAYRE**

The Old Brickyard Tea Room

**SUNDAY, 18th NOVEMBER**

**It's Back: EATON CURRY NIGHT**

Eaton Community Park Association's "CURRY NIGHT"

Eaton Village Hall — FRIDAY 9th NOVEMBER at 7.30 pm

Tickets £10 available from

Stuart Hogarth (870325), Steph Janney (870861), Tim Bryan (879380)

*Proceeds towards Community Park upkeep*

**SATURDAY SEWING  
CLASSES**

**Eaton Village Hall**

Our experienced teacher can help  
you make everything from dresses  
to curtains to cushions and  
much, much more.

**For beginners**

Do you need help  
even getting started?

Come along for a chat before you  
invest in any sewing kit!

We can help point you  
in the right direction, as well as  
advise on starter projects.

**For more experienced sewers**

Bring your sewing machine,  
pattern and materials (such as  
cotton, fabric, buttons and zips) to  
work on your project.

We can help with advice and  
instruction on any thing from  
pattern alteration through to  
improving your sewing technique  
in a fun, supportive environment.

The classes run from  
10.00 am until 4.00 pm  
and only cost £15.00.

The next Saturday classes are due  
to run on 20th Oct/24th Nov/19th  
Jan/16th Feb/16th Mar.

*For further information or to book  
your place, please call  
Kareen Jackson on 01476 870016.*

**FUTURE EVENTS,**



**The King's Arms, Scalford are once again hosting the Scalford Village Hall bonfire and fireworks night which gets bigger and better each year**  
**Monday, 5<sup>th</sup> November**  
 Gate open at 6.30pm  
 Fireworks start at 7.00pm

**Hot Dogs Burgers Toffee Apples  
 Sparklers Outdoor bar  
 AND BETTER FIREWORKS THAN EVER!!**

**Adults: £5 Children £2 Family ticket £12**  
**Tickets in advance from the pub (01664 444737) and Scalford Post Office or on the night**

**CHRISTMAS POP-UP SHOP**

**Saturday, 10th November**  
**EATON VILLAGE HALL**  
**12.00 midday to 5.00 pm**

- Lots of lovely gift ideas
- Please the difficult to please!
- Quality, affordable, unique products, including Neals Yard and locally produced confectionery, food and drink.

Refreshments, chocolate tombola and raffle available too

*Raising funds for Eastwell village hall*

**VILLAGE NEWS**

I have asked for news/articles, etc., rather earlier for next month. This is because I very rarely get the copy to the printers in time so they can print it before the end of the month.

Ideally they should have it at least a week before to allow time for printing, collating and distribution. Therefore I'm hoping with the earlier deadline, there may be a chance of copies reaching homes before the beginning of the month.

On the subject of these yellow pages, I seem to be taking a number of calls asking for Sarah's number (who traded as Sarah Sew'n'Sew). She no longer takes sewing, but if anyone does, and is looking for more work, it may be well worth asking for it to be mentioned in these pages.

**Save the Children FESTIVE FAIR**

On Saturday, 17th November  
**KINOULTON VILLAGE HALL**  
**10.00 am TO 4.00 PM**

A wonderful selection of stalls to make your Christmas shopping easier!

Plus coffee, lunches, tea and cakes

**All profits go to support our work in the UK and across the world**  
**Registered charity No 213890**

**CHRISTMAS POP-UP SHOP**

*(Please see left)*

Please could I have donations of any amount and type of chocolate for the Chocolate Tombola.

*Suzanne Rathbone, 01949 860911*  
*Annie Casson, 01949 861268*

**FUTURE EVENTS, CONT.**

**FUTURE PLANNED DATES**

<b>Saturday, 10th November</b>	Fayre and Crafts at Eaton Village Hall
<b>Saturday, 3rd November</b>	'Bowjangles' at Waltham Village Hall
<b>Sunday, 11th November</b>	Big Breakfast/Act of Remembrance, Eastwell Village Hall
<b>Sunday, 9th December</b>	Eaton Christmas Lunch
<b>Sunday, 9th December</b>	Christmas concert in Waltham Church by the Belvoir Wassailers (more details to follow nearer the time)
<b>Friday, 28th December</b>	Mulled Wine Evening, Eastwell Village Hall
<b>Friday, 18th January 2013</b>	Themed Night (?Fish & Chip Supper) - Eastwell Village Hall
<b>Thursday, 21st March 2013</b>	Juliet Kelly, celebrating the Divas of Jazz at Waltham Village Hall

**CHURCH NOTICES**

Website: [www.ironstonechurches.com](http://www.ironstonechurches.com)

**CHURCH CLEANING & FLOWERS**

**EASTWELL**

<b>Cleaning</b>	
7th October	Marion Wood
21st October	Judy Goodson & Sue Watford
<b>Flowers</b>	
14th October	Judy Goodson
28th October	June Francis
11th November	Audrey Cawthorn

**EATON**

<b>Cleaning</b>	
5th October	Jean and Don Shields
12th October	Aileen Dee and Blanche Hubbard
19th/26th October	Mrs Fenwick & Mrs Hudson
<b>Flowers</b>	
7th October	Jean Shields
21st October	Wendy Harrison

**GOADBY MARWOOD**

<b>Flowers</b>	
7th October	Harvest—all help welcome
28th October	Pat Sutton
<b>Cleaning</b>	
7th October	J & D Gardner
28th October	C & N Bell



**EASTWELL CHURCH FLOODLIGHTING**

**This month, the church will be floodlit:**

to celebrate the birthdays of  
**DAVID GOODSON** on 5th October  
**SOPHIE PEDLAR** on 9th October

and to celebrate the wedding anniversary of  
**PETER and KATE VAN DOORN**  
 on 16th October

**CHADWELL DIARY 2012**

**12th October** Quiz Night  
**27th October** Wedding, 1.00 pm  
**16th November** Skittles  
**2nd December** Lights Service, 5 pm  
**9th December** Santa Fun Run, Melton Country Park  
**23rd December** Carols, 4.00 pm



**CLERGY CONTACT NUMBERS**

**The Revd Canon Beverley Stark: tel 01664 464600**

**The Revd Harriet Orridge: tel 01664 464452**

**The Revd Peter Newton: tel 01476 870024**

The benefice administrator is Mrs Lisa Neal

Email: lisa.ironstone@btinternet.com Office telephone 01664 464600

Office hours: Tuesday 9.30 to 11.30 am and Wednesday 9.30 am to 12.30 pm

**CHURCHWARDENS**

**EATON** Aileen Dee (01476 870306) Bernard Whiting (01476 870636)  
**EASTWELL** Denis Hubbard (01949 860362) Sue Watford (01949 861256)  
**GOADBY MARWOOD** George Westropp Ray Cook (01664464 804)  
**SCALFORD** Sue Hodgkinson (01664 444689) Penny Clemons (01664 444687)  
**STONESBY** Jill Edmond (01664 464602) Debbie Whitton (01664 464835)  
**WALTHAM** Richard Miller (01664 464240) David Bettany (01664 560352)

**SCALFORD METHODIST CHURCH SERVICES**

**All services (except 4th November) begin at 10.45 am**

**CONTACT:**

Mr R Talbott, tel 01664 444343

7th October Mrs Turley  
 14th October Mrs Barsby  
 21st October Mrs Norburn  
 28th October Revd J Carter (Holy Communion)  
 4th November Service at 10.30 am at Sandy Lane church, Melton Mowbray  
 11th November Joint Remembrance Service—Revd D Dennis

**LOCAL CONTACTS, ETC.**

Belvoir Vale Tennis Club	01949 861946
Cool Club	The Revd Harriet Orridge, 01664 464452
Eastwell History Group	David Stanley—david-stanley@freeola.com Jim Simpson, 01949 861766
Eaton Local History Group	Rod White, 01476 870680
Eaton Community Park Association	Tim Bryan, 01476 879380 Eatoncompark@aol.com
Ironstone Churches website	www.ironstonechurches.com
Little Gems	Chris Alexander, 01664 464802
Messy Church	Penny Jackson, 01664 444293 nigelpenny@nigelpenny.plus.com/
Parish Reading Group	Colette Stein, 01664 464823
Scalford Parent Toddler Group	Anita, 07540 102739/01664 852315
Scalford Badminton Club	01664 444240 or 01159 0899915
Scalford Post Office	Kathleen Hewitt, 01664 444868
Scalford Women's Institute	Helen McNamara, 01664 444673
Scalford Neighbourhood Watch	Alan Hodgkinson, 01664 444689
Cllr Elaine Holmes (MBC)	01664 464230 Elaine@eholmes2.orangehome.co.uk
Cllr Byron Rhodes (LCC)	01949 860029, brhodes@leics.gov.uk

**HIRE OF VILLAGE HALLS**

**EATON** Jean Shields 01476 870580  
**SCALFORD** Jon Yates (caretaker) 01664 444504  
**GOADBY MARWOOD** Colette Stein 01664 464823  
**EASTWELL** Audrey Cawthorn 01949 861893  
 Email: AudreyMCawthorn@aol.com  
**WALTHAM on the WOLDS** Jon Riley  
 email wvh.bookingclerk@gmail.com

**POST OFFICE OPENING TIMES**

**GOADBY MARWOOD**

**Mondays:** 9.00 am to 12.00 noon **Thursdays:** 9.00 to 11.00 am

**SCALFORD Post Office and Shop**

**Monday, Wednesday, Thursday, Friday:** 9.00 am to 1.15 pm