

VILLAGE NEWS

Chadwell, Eastwell, Eaton, Goadby Marwood, Scalford, Wycomb

ISSUE 280

MAY 2012

All printing by PRINT & BUY SERVICES Ltd—tel. 01664 482480
11 Pate Road, Leicester Road Industrial Estate, Melton Mowbray
Inkjet and laser supplies—see advertising pages

Contents

Parish Councils	2
Local contacts	3
Hire of village halls	3
Mobile library visits	4
General notices	4-7
Planning	7
Small ads	8
Useful telephone numbers and advertising pages	A1/20
Benefice pages	Centre
Tote winners	10
This month's meetings	10
Scalford bingo	10
This month's events	11/12
Forthcoming events	13
Church notices	14-15
Methodist services	14
May diary	16
Future planned events	16

www.villagenews.e-kit.co.uk

ADVERTISING

This year's prices for advertising appear on page 4. If you'd like to advertise, or continue to advertise, please let me know as soon as possible.

As far as the colour option is concerned, advertisements will be taken as they come in: if we have too many for 4 x A5 pages, but not enough for 8 x A5 pages, then the ones received later will have to be black and white.



Please may I have all news for June by
Monday, 21st May, please

Sue Watford, 4 Stathern Road, Eastwell, LE14 4EN
Tel 01949 861256 : SueWatford@aol.com

PARISH COUNCILS



SCALFORD

The next **PARISH COUNCIL** meeting will be held on: **WEDNESDAY, 9th May at 7.30 pm in the School,**

Councillors:

Elizabeth Bryan (chairman)
Tel. 01664 444206
Michael Birt,
tel. 01664 444737
Roger Brewer,
tel. 01664 444 236
Pat Green,
tel. 01664 444615
Kathleen Hewitt,
tel. 01664 444222
Margaret Wright,
tel. 01664 444354

Clerk:

Sue Watford, tel 01949 861256
Email: SueWatford@aol.com.

WEBSITE

www.leicestershireparishcouncils.org.

DEFIBRILLATOR

Arrangements are being made to supply a defibrillator in Scalford, which will be fitted to the wall of the King's Arms.

EATON

Clerk:

Chris Hill, 43 Bowley Avenue,
Melton Mowbray, Leics., LE13 1RU
Tel: 01664 411705
Email: clerk@eatonparishcouncil.org.uk

PARISH COUNCIL MEETINGS

At a recent meeting of the Parish Council, it was decided to alter the day and time that meetings are held to Thursdays at 7.30 pm. Please find below the dates of the next two meetings:

Thursday, 24th May in Eastwell Village Hall
Annual Parish Council Meeting, followed by a regular Parish Council Meeting at 7.45 pm.

Thursday, 28th June in Goadby Marwood Village Hall
Prior to the meeting there will be a talk and demonstration on defibrillators. Please see below.

Public participation 7.00 to 7.10 pm
Parish Council Meeting at 7.10 pm
Members of the public are welcome

Agendas and minutes are on the village notice boards the Wednesday before the meeting, or on the following website:
www.leicestershireparishcouncils.org/eaton.

DEFIBRILLATOR FOR GOADBY MARWOOD

The Parish Council is hoping to be able to purchase a defibrillator to be installed in the telephone box in Goadby Marwood. This will, however, depend on how much money can be raised locally towards the overall cost. It is proposed therefore to have a talk and demonstration by a member of the Community Heart-beat prior to the meeting on 28th June in Goadby Marwood Village Hall where residents will have the opportunity to make a donation. The meeting is open to resident of Eaton and Eastwell, as it is hoped eventually to have a defibrillator in these villages as well.

Chris Hill, clerk

LOCAL CONTACTS, ETC.

The **ROADLINE** number, which appears on page A1 has been changed. If you know the new number, maybe you could let me know.

Belvoir Vale Tennis Club	01949 861946
Cool Club	The Revd Harriet Orridge, 01664 464452
Eastwell History Group	David Stanley—david-stanley@freeola.com Jim Simpson, 01949 861766
Eaton Local History Group	Rod White, 01476 870680
Eaton Community Park Association	Tim Bryan, 01476 879380 Eatoncompark@aol.com
Ironstone Churches website	www.ironstonechurches.com
Little Gems	Chris Alexander, 01664 464802
Messy Church	Penny Jackson, 01664 444293 nigelpenny@nigelpenny.plus.com/
Parish Reading Group	Colette Stein, 01664 464823
Scalford Parent Toddler Group	Anita, 07540 102739/01664 852315
Scalford Badminton Club	01664 444240 or 01159 0899915
Scalford Post Office	Kathleen Hewitt, 01664 444868
Scalford Women's Institute	Helen McNamara, 01664 444673
Scalford Neighbourhood Watch	Alan Hodgkinson, 01664 444689
Cllr Elaine Holmes (MBC)	01664 464230 Elaine@eholmes2.orangehome.co.uk
Cllr Byron Rhodes (LCC)	01949 860029, brhodes@leics.gov.uk

Also, please see list of useful telephone numbers on pages A1/A2

HIRE OF VILLAGE HALLS

EATON	Jean Shields	01476 870580
SCALFORD	Jon Yates (caretaker)	01664 444504
GOADBY MARWOOD	Colette Stein	01664 464823
EASTWELL	Audrey Cawthorn	01949 861893
	Email: AudreyMCawthorn@aol.com	
WALTHAM on the WOLDS	Jon Riley - email wvh.bookingclerk@gmail.com	

POST OFFICE OPENING TIMES

GOADBY MARWOOD

Mondays: 9.00 am to 12.00 noon **Thursdays:** 9.00 to 11.00 am

SCALFORD Post Office and Shop

Monday, Wednesday, Thursday, Friday: 9.00 am to 1.15 pm



MOBILE LIBRARY VISITS



THE MOBILE LIBRARY WILL BE VISITING:

SCALFORD	21st May	1.15 to 2.00 pm	Village Centre
EATON	14th May	11.20 to 11.35 am	Lings Close
		11.40 to 12.10 pm	Church Walk

CHADWELL, EASTWELL, GOADBY MARWOOD, WYCOMB:

3rd and 17th May

Chadwell	3.55 to 4.10 pm	Post box
Eastwell	10.40 to 11.00 am	Village Hall
Goadby Marwood	10.00 to 10.30 am	High Wall junction
Wycomb	9.35 to 9.50 am	Wyggeston Cottage



Tel: 0116 265 6988 Email: libraries@leics.gov.uk
Website: www.leics.gov.uk/libraries 24 hour renewals: 0845 602 2815

The Home Library Service is for people who may be too frail, have an illness or had an accident which affects their mobility. The service is subject to availability of volunteers in the area—please phone 0116 3056988 for details. The free home delivery service is run by registered library volunteers who will visit you to discuss your choice of books or music

GENERAL NOTICES



ADVERTISING IN THE VILLAGE NEWS

I now have the costs for the next year's advertising. There is a fair amount of interest in colour. The annual cost for a colour advertisement would be:

If we have 8 x A5 pages:	£100 full page	£50 half	£25 quarter
If we have 4 x A5 pages:	£110 full page	£55 half	£30 quarter

The colour printing will be done on white paper with a yellow border to match the other pages.

The annual cost for black and white advertisements:

£70 full page	£40 half	£20 quarter
---------------	----------	-------------

The only increase is for the half page: I've tried to keep the numbers as simple as possible while making sure we have enough to cover the printing charges.

Please let me have your advertisements as soon as possible: because of the time involved we may have to run these from August 2012 to July 2013 inclusive - missing out on July this year. I will also be asking for payment in advance this time, as it always messes my Barclay-card payments up trying to collect it after I've paid.

GENERAL NOTICES, CONT.**SLIDE SHOW
GRANTHAM CANAL**

Michael Stanley has a slide show on the Grantham Canal, which he is willing to share with any group, club or organisation who is interested. Please contact him on 01476 879 289

BOOKS WANTED

If you have any books you are willing to donate for a book stall on Goadby Marwood Village Open Day (8th July), please let me know. Happy to collect, proceeds to be split between the Village Hall and St Denys church (Goadby Marwood) roof repair fund.

Thank you.

Colette Stein,
8 Main Street, Goadby Marwood
Tel 01664 464823
Colette.stein@btinternet.com.

RUSSIAN CHOIR

Does anyone have a spare bed for us (the two males in the picture) for the night of Friday, 4th May?



We also need a bed for our driver!

We will be singing in Eastwell church that evening, and will not require a meal nor transport.

If you think you may be able to help, please either email (SueWatford@aol.com) or give me a ring on 01949 861256.

ROOM TO LET

in a pretty cottage
in the Vale of Belvoir
All facilities
Use of all rooms
Please telephone
01664 464 477

UPRIGHT PIANO

Free to good home
Needs tuning
Please telephone
01664 464 755

**SCALFORD METHODIST
CHURCH**

Is there a thwarted musician out there who could volunteer to play the organ or piano at our church on either a 'from time to time' basis or in an emergency?

We have weekly 10.45 am Sunday services; the congregation always has a rousing sing and has some good singers.

If you are able to offer help, please call Gill Talbott on 01664 444343, or email me on rjtalbott@rjtalbott.plus.com.

Thank you.

**SAGE—Safer Driving with Age
A driving assessment
for mature drivers**

An hour's assessment with a friendly approved driving instructor on local roads for only £25.

Contact us now on 0116 305 7233
www.leics.gov.uk/sage;
Email: roadsafety@leics.gov.uk

**Get
cycling**
in Leicestershire



**FREE
CYCLING
COURSES
FOR
OVER 16s**

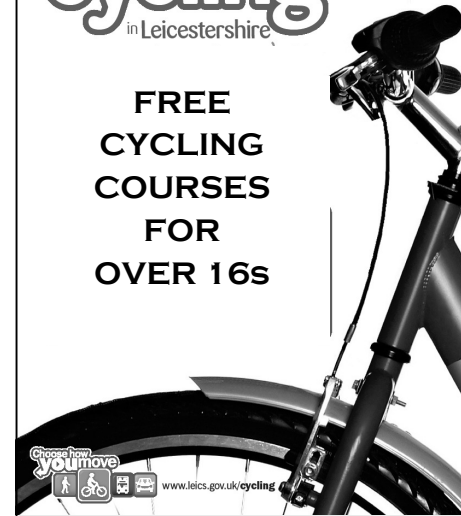

**MELTON MOWBRAY COUNTRY PARK -
WILLOW DRIVE CAR PARK**

Thursdays, 6.00 to 8.00 pm

14th June to 12th July

Mondays, 9.30 to 11.30 am

3rd September to 1st October

Call 0116 305 5289
or email choosehowyoumove@leics.gov.uk

to book your place
www.choosehowyoumove.co.uk

**CLOTHES NEEDED
PLEASE CAN YOU HELP?**

We are hosts for the Friends of Chernobyl Children's Charity (East Leicestershire). The children come to the United Kingdom from Belarus for a month a year for 5 years. This is the group's 4th visit to Leicestershire.

The visit improves their life expectancy as well as providing a number of opportunities and experiences they would otherwise not encounter. The children are still affected by the Chernobyl Disaster which happened over 20 years ago. They eat few fruit and vegetables and drink little or no milk, as in their country it is contaminated.

The children come from very poor backgrounds. When they arrive in England they usually have very few clothes, often arriving with a small rucksack or even a carrier bag. This year the group comes in June.

We are looking for donations of any clothes suitable for girls and boys between the ages of 9 and 14 that you or your friends and family may no longer need.

For more information, see the Friends of Chernobyl's Children website:
www.focc.org.uk.

If you have anything that you, friends or family can donate, please call me on 07973 656152.

Thanks.

Katie Farrar



Long Clawson Surgery Patient Participation Group



Citizens Advice Bureau. The bingo night at the Plough, Hickling, was a great success and raised over £500! This has enabled us to open talks with the CAB to hold clinics at the Surgery on a monthly basis. Thanks to Caroline Samworth, who organised the evening, the Plough for hosting us and the many people who gave donations and their time to ensure the evening was a success.

Patient Support Brochure. A handy A5 brochure giving details of helpful services and organisations is available from the Surgery.

Making appointments and ordering prescriptions. This can be done online. Details from the surgery.

Bus transport. We have been trying to extend the bus service; in the meantime, please don't forget that Voluntary Action in Melton may be able to help if you have problems.

Prescription delivery. PPG members have been working with the pharmacy to arrange collection points for your prescriptions in various villages, including Stathern (which may be more convenient to some of these 'yellow pages' villages than Long Clawson). Further details when the service is up and running.

Don't forget that if you would like to contact the Patient Participation Group with any ideas or comments, you can email us at ppglcnp@GP-C82016.nhs.uk.

Lynne Marshall

PLANNING APPLICATIONS

12/00156/TCA

The Old Mill House, 1 Branston Road, Eaton

Proposed change of use of land and erection of a block of six stables with feed store and tack room.

12/00160/TCA

Ivy Cottage, 3 Kemps Lane, Goadby Marwood

Self seeded trees growing out of a boundary wall and starting to overhang the road.

12/00219/TCA

The Stone Bungalow, 8 Sandy Lane, Scalford.

Fell yew tree which is dying and unsightly and plant apple tree in its place.

12/00181/FUL

Fairdales, 7 South Street, Scalford

Proposed alterations and extensions to dwelling house, including rebuilding of external walls, construction new detached garage, single storey and two storey extensions and works to rear garden.

12/00244/FUL

Field No 3641, Melton Road, Scalford

Construct a cattle barn extension.

12/00285/FUL

Field 0900, Main Street, Goadby Marwood

Extension to existing stable block, manage and clarification of existing visibility splays.



SMALL ADS

LOGS FOR SALE

Contact Jock Crawford on 075303 28165.

FLAT PACK FURNITURE BUILDER

Please telephone 07766 210351

NEED A PLUMBER?

Small plumbing and tiling jobs undertaken by recently qualified plumber at discount prices.

Tel Adam on 01949 869411, mobile 07855 483045.

MARK'S WINDOW CLEANING

Pure water window cleaning—great results every time!! Experienced and reliable; best prices guaranteed.

Tel 07850 188312.

HONEY BELLA MOBILE THERAPY

Beauty treatments in your own home. Pamper parties for all ages. Phone 07552 515839 or email katrineauld@googlemail.com

SALMON SCIENCE TUTORS

Tutoring in Sciences, Maths and Stats. Andy Salmon - established, experienced and qualified tutor. Tel 01664 444603.

JOINERY AND PROPERTY SERVICES

William Haynes
Telephone 07866 529091

EXERCISE CLASSES

Aerobics and body tone. For more details, please see advertisement on page 7.

Contact Suzanne Rathbone, 01949 860911

D M CASEY

CARPENTRY & JOINERY SPECIALIST

Tel 01664 444664

Mobile: 07891 921780

BABYSITTING

Hannah, Vicky and George Norgate

Tel: 01949 861721 (not during term-time)

COMPUTER SOS

Your local specialist for: slow/crashed computers, internet setup/problems, etc.

Tel 01949 861834/07894 352517



ROSEMARY CONLEY DIET & FITNESS CLUB

Six classes available in the Melton area. Contact Maureen on 01664 850572 for times and locations.

FRENCH LESSONS

With fluent French speaker (graduate). Improve your French for school, business or holidays. Contact Phil Cree on 01949 861582, mobile 07905 126730.

VALE FENCING

Gates, fencing, decking, and aspects of joinery - Barry Hudson, tel 01664 564286/07834550934

IRONING MADE EASY

For all your ironing needs - a professional ironing service, offering reasonable rates and collection and delivery if required.

Tel Sara on 01476 860733/07590 679775

STYLISH CHUNKY HAND-KNITWEAR

Browse Karen Baker's new website <http://perspicacity.bigcartel.com> for stylish chunky hand-knitwear. Commissions welcome.

REVIVAL HEALTH & BEAUTY TREATMENTS

To reinvigorate your body, mind and soul. Catherine Clemons, The Willows, Ironstone Lane, Holwell, LE14 4SU. Tel: 07919 562056

HATHA YOGA COURSES

Weds, 1.30 to 3.00 pm Waltham V Hall
Thu, 7.30 to 9.00 pm Scalford Village Hall
Tel Helen on 07850 024179

PROFESSIONAL CLEANING SERVICES

"Add a bit of sparkle to your home" - an honest, friendly and reliable service you can depend upon—regular or one off cleans. Tel Kim on 07811 300143/01664 857802.

SHELLY TOTS CHILDMINDING

Places available for children 0-12 years. Ofsted registered and noma insured; 17 yrs experience; located in Eaton. Call Shelly on 01476 879307 or 07530 797045.

GIRL FRIDAY WITH VAN

Amiable and amenable available for IT tuition, Admin, house clearance, pet sitting, cleaning, scrap collection. No cash? No problem! Bartering of goods welcome! Tek 01664 820144. Logs also for sale.

LOSE IT, SHAPE IT!

FAT BURNING

AEROBICS &

TONING



Monday, 8.00 to 9.00 pm

Harby Village Hall

Tuesday, 10.15 to 11.00 am:

Hose Village Hall (Lower intensity)

Tuesday, 7.30 to 8.30 pm:

Waltham Village Hall

ALL CLASSES £3.75 (HOSE £3.50)

PAY AS YOU GO

Suzanne Rathbone RGN RM

(Register of Exercise

Professionals)

Tel 01949 860911



A fast response draw to encourage supporters to return their ticket stubs within 2 weeks of mailing took place at the hospice

recently and ten lucky tickets were pulled out, each winning a £10 M&S voucher. The winning ticket numbers were: 237934; 064242; 402683; 141161; 173546; 108685; 573626; 248157; 150335; 359641. The tickets, which cost £1 each, were then placed back into the raffle in time for the main draw which will take place at the hospice on Monday 21st May.

If you would like to purchase tickets for yourself or to sell amongst family, friends and colleagues they can be obtained now from all LOROS shops, by contacting the LOROS Lottery office @ lottery@loros.co.uk or on 0116 2318430. The closing date for entries is Friday 11th May.

TOTE WINNERS-APRIL



CHADWELL 100 CLUB

Z Bacon : F Vaughan : G Winder (email 05.04.12)

GOADBY MARWOOD

22 D Gardner : 26 C Stein : 30 S Needham : 45 O Howitt

EASTWELL

41 The Leman family : 78 John Wood : 82 Christine Shearstone
68 Alex van Doorn : 76 John Watford : 77 Sue Watford : 71 Sam van Doorn

THIS MONTH'S MEETINGS

EASTWELL VILLAGE HALL

WEDNESDAY AFTERNOON TEA

Please do come and join us on:

Wednesdays, 2nd, 16th and 30th May

2.30 to 4.00 pm in the Village Hall

We look forward to seeing you.

_ LINE DANCING

Each Monday and Wednesday in May

7.00 to 9.00 pm

EATON VILLAGE HALL

_ EATON VILLAGE CAFE

Wednesday, 30th May

10.30 am to 12.00 noon

EATON VILLAGE HALL

Everybody welcome

SCALFORD

WOMEN'S INSTITUTE

Tuesday, 1st May

Resolutions meeting at Waltham

EASTWELL VILLAGE HALL

& RESIDENTS ASSN AGM

in the village hall

Wednesday, 9th May, at 7.30 pm

EATON VILLAGE DANCE

Saturday, 12th May

in EATON VILLAGE HALL

For details, please contact

Sheila Coleman on 01476 870367

EATON & EASTWELL

HORTICULTURAL

ANNUAL GENERAL MEETING

Tuesday, 22nd May at 7.00 pm

in EATON VILLAGE HALL

This is an open meeting and

everyone is welcome to attend



SCALFORD

BINGO

Friday, 4th May

7.30 pm in the Village Hall

In aid of

Long Clawson Cubs and Scouts

Friday, 18th May

7.30 pm in the Village Hall

In aid of Cystic Fibrosis



www.eKit.co.uk
inbox@e-Kit.co.uk
(0800) 0432 832

e-Kit Business Websites

Reduce costs of website purchase, ownership and updating
Look Professional & engage visitors with fresh web content
Generate enquiries & sales with optimised web pages

Web Manager packages are the latest generation of business website solutions.

They enable businesses to easily manage, edit and publish professional business websites themselves, without the need for technical web knowledge.

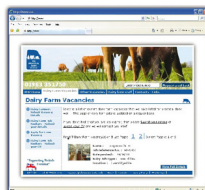

Have a professional website online that is simple to use

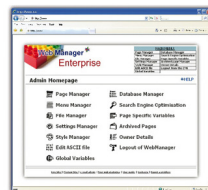

Add and update pages yourself, anytime with e-Kit **Web Manager**

**EATON COMMUNITY PARK
ASSOCIATION
Annual General Meeting**

**TUESDAY 15th MAY 2012
7.30pm
in Eaton Village Hall**
*This is an open meeting and
everyone is welcome to attend*

**EASTWELL HISTORY
GROUP**

Tuesday, 29th May, at 7.30 pm
in GOADBY MARWOOD Village Hall

Talk by JOHN PLUMB on
*"The Duke's Sale of 6,600 acres from
the Belvoir Estate in 1920"*

Entrance charge: £2

Those who are not members of the History
Group are welcome to attend.

THIS MONTH'S EVENTS

**STROLL AND BRUNCH
GOADBY MARWOOD
Sunday, 6th May**

A short footpath walk starting from the
village hall at 10.00 am. Bacon sand-
wiches at the village hall at 11.00 ish.

A minimum donation of £5 in ad-
vance please. **Proceeds to Break-
through Breast Cancer.**

Contact: Colette and Nigel, 8 Main Street,
Goadby Marwood, LE14 4LN.
Tel 01664 464823
Colette.stein@btinternet.com

DOGS are welcome
on the walk and out-
side the Village Hall,
but NOT inside the
Village Hall.



**SCALFORD VILLAGE HALL
ANNUAL GENERAL MEETING**
Will be held at the Village Hall on
Monday, 14th May at 7.30 pm

This is an open meeting and it is
hoped as many people as possible will
attend.

The Village Hall urgently needs your help.
We have officers who wish to retire. You
are not committing yourself to becoming a
member of the committee by attending the
meeting, but if anyone feels they may have
the time and energy to help, it would be
much appreciated.

**THE FUTURE OF THE
VILLAGE HALL IS AT STAKE
IF WE FAIL TO
ENRUIT NEW MEMBERS**

FREE
Spectacular
Hanging Basket
demonstrations
12th May - 2pm
13th May - 11am & 2pm

C&C
at **plants**

open 7 days a week from
May to Sept 10am - 5pm

- Summer bedding • Perennials • Alpines
- Herbs • Shrubs and more

Enjoy Tea & Cake
at the Tearoom!

C&C Plants, Eastwell Road, Scalford, Melton Mowbray LE14 4ST
Tel: 07976 427208

Dove ANNUAL SUMMER FETE
SUNDAY, 13TH MAY
2012
DOVE COTTAGE
DAY HOSPICE

Our grand summer fete held in the
beautiful gardens at the hospice:
stalls, cake and produce competitions,
fun dog show, bouncy castle,
entertainment, barbecue and
refreshments.

Stall booking forms available now.

**MOONLIGHT WALK
FRIDAY, 7th SEPTEMBER
9.00 pm from**

Pera Confeence Centre, Melton

Join us for a night out with a differ-
ence! This huge new event is a 5 mile
circular sponsored walk, taking in the
scenes of Melton Mowbray's historic
town centre. BBC East Midlands
Today presenter, Kylie Pentelow, will be
starting it off and taking part.
Registration packs available now.
Telephone 01949 860303 or email:
moonlight@dovecottage.org

AUCTION - THANK YOU

Many thanks to those of you who sup-
ported our auction on Saturday, 24th
March. This event made over £2,000
for the hospice funds!

*Dove Cottage Day Hospice, Canal Lane,
Stathern, Melton Mowbray LE14 4EX.*

Telephone 01949 860303

Email office@dovecottage.org

Www.dovecottage.org.

FISH, CHIPS & QUIZ NIGHT
Saturday, 5th May at 7.00 pm
SCALFORD METHODIST CHURCH

£5 per person (includes fish and chips)
Bring a team, or join one on arrival.
*Contact Avril Talbott on 01664 444 639, or
Sue Gowan on 01664 410684*
In aid of Methodist Church funds

**St Michael & All Angels
Eastwell**

**RUSSIAN ORTHODOX & FOLK
Music by The Lyra Voice Ensemble**
Graduates of the St Petersburg Conservatoire
FRIDAY, 4th MAY
7.00 for 7.30 pm



Tickets (£12, to include wine & buffet)
available from
Jenny Barnes, tel 01949 860206,
jennybarnes04@btinternet.com. or
SueWatford@aol.com, tel 01949 861256

RADCLIFFE-ON-TRENT DRAMA GROUP presents:
THE NOBLE SPANIARD, a comedy by Somerset Maugham
Tuesday, 15th to Saturday 19th May in Grange Hall at 7.30 pm
Tickets £7.00: tel 0115 9332906 - www.radcliffe-on-trentdramagroup.co.uk

FUTURE EVENTS

St Michael & All Angels
EASTWELL FASHION SHOW
FRIDAY, 15TH JUNE
 in the church
SOS Clothing Company

With all the usual clothing from top brands
*All proceeds in aid of
 Ajimo Sarah's sponsorship*



EATON & EASTWELL VILLAGES

Present

"PROMS IN THE PARK"

Featuring

"THE NOTTINGHAM CONCERT BAND"

A fun evening of popular and patriotic music to celebrate the Queen's Diamond Jubilee

SATURDAY, 2nd JUNE 2012

Gates open 6.00 pm, concert at 7.30 pm

EATON COMMUNITY PARK

Refreshments/BBQ available or bring a picnic!

Tickets—£5 pre-booked, £7 on the night

Available from

The Farm Shop, Eastwell

Or contact:

Suzanne Rathbone on 01949 860911, or

Tim Bryan on 01476 879380

for further details

ST DENYS, EATON

Jubilee Songs of Praise

Sunday, 3rd June at 10.30 am

Everyone welcome

EASTWELL'S OLYMPIC PARTY

Friday, 27th July

6.00 pm Torch parade through village

7.30 pm Showing of Olympic

Opening Ceremony in the church.

Bar applied for : Nibbles provided

Bring your own picnic

DIAMOND JUBILEE TEA

Afternoon Tea at

SCALFORD CHAPEL

Sunday, 3rd June, 3.00 pm

High Tea with music provided

on the lawn

(weather permitting—otherwise inside)

at our Victorian chapel

**This will be followed by an
 Anniversary Service at 6.30 pm**

SCALFORD VILLAGE AUCTION

will be held this year on
SUNDAY, 12th AUGUST

For information, please contact
 Helen McNamara on 01664 444673

*As usual, all proceeds
 will be for the Village Hall*

GOADBY MARWOOD OPEN GARDENS DAY

Sunday, 8th July

1.00 to
 6.00 pm



CHURCH NOTICES

Website: www.ironstonechurches.com

CLERGY CONTACT NUMBERS

The Revd Canon Beverley Stark: tel 01664 464600

The Revd Harriet Orridge: tel 01664 464452

The Revd Peter Newton: tel 01476 870024

The new benefice administrator is Mrs Lisa Neal

Email: lisa.ironstone@btinternet.com Office telephone 01664 464600

Office hours:

Tuesday 9.30 to 11.30 am and Wednesday 9.30 am to 12.30 pm



CHURCHWARDENS

EATON	Aileen Dee (01476 870306)	Bernard Whiting (01476 870636)
EASTWELL	Denis Hubbard (01949 860362)	Sue Watford (01949 861256)
GOADBY MARWOOD	George Westropp	Ray Cook (01664464 804)
SCALFORD	Sue Hodgkinson (01664 444689)	Penny Clemons (01664 444687)
STONESBY	Jill Edmond (01664 464602)	Debbie Whitton (01664 464835)
WALTHAM	Richard Miller (01664 464240)	David Bettany (01664 560352)

METHODIST CHURCH SERVICES

CONTACTS:

Scalford:

Mr R Talbott, tel 01664 644343

Goadby Marwood:

Mrs H Turner, tel 01664 812618

SCALFORD

6th May		Circuit service at Frisby
13th May	10.45 am	Mrs L Sergeant
20th May	10.45 am	The Revd Jane Carter (HC)
27th May	10.45 am	The Revd David Key

GOADBY MARWOOD

6th May		Circuit service at Frisby
13th May	6.00 pm	Mr M Sergeant
20th May		No service
27th May	6.00 pm	Mrs J Norburn

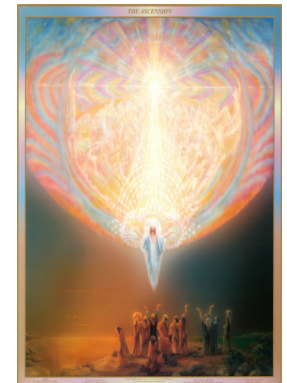

CHURCH CLEANING & FLOWERS

EASTWELL

Cleaning 6th May: Marion Wood
20th May: Judy Goodson & Sue Watford
Flowers 6th May: Annie Casson
20th May: June Francis

EATON

Cleaning 4th/11th May—Ann Knight
18th/25th May—Wendy Harrison
Flowers 6th May—Mrs Henderson
20th May—Shirley Murdoch

GOADBY MARWOOD

Flowers: 13th May—M Woolley
27th May—P Sutton
Cleaning: 13th May—Joan & Dave Gardner
27th May—C Stein & N Bell

CHADWELL DIARY 2012

13th May Ron & Geoff's sponsored Caledonian bike ride
17th May Ascension Day, 7.00 pm, Ironstone group
25th May Skittles at Stathern, 7.00 pm
4th June Jubilee Celebrations at Goadby Marwood
11th August Summer BBQ at 6.00 pm
8th September Ride & Stride
16th September Harvest, 4.00 pm
27th October Wedding
2nd December Lights Service, 5.00 pm
9th December Santa Fun Run
23rd December Carols, 4.00 pm



James' bible. The church is open - why not pay us a visit? Afternoon teas provided (free of charge) for pre-arranged group visits.

EATON PARISH CHURCH

Church services are now being held in the church again.

On 3rd June, the 10.30 am service will be a **JUBILEE SONGS OF PRAISE** to celebrate moving back into the church. **Everyone is welcome.**

EASTWELL CHURCH FLOODLIGHTING

This month, the church will be floodlit on 27th May to celebrate the anniversary of

TRICIA & TIM PEDLAR

EASTWELL CHURCH

Interactive displays telling the bible story from the Creation to the Revelation.

An event to commemorate the 400th Anniversary of the King



DIARY FOR MAY 2012

Tuesday	1st	Scalford Women's Institute	10
Wednesday	2nd	Afternoon Tea, Eastwell	10
Friday	4th	Russian LYRA Concert, Eastwell	12
Friday	4th	Scalford bingo	10
Saturday	5th	Scalford Fish, Chip & Quiz night	12
Sunday	6th	Stroll and Brunch, Goadby Marwood	11
Wednesday	9th	Scalford Parish Council meeting	2
Wednesday	9th	Eastwell Village Hall & RA AGM	10
Saturday	12th	Eaton Village Dance	10
Monday	14th	Scalford Village Hall AGM	11
Tuesday	15th	Eaton Community Park Association AGM	11
Wednesday	16th	Afternoon Tea, Eastwell	10
Friday	18th	Scalford bingo	10
Tuesday	22nd	Eaton & Eastwell Horticultural AGM	10
Thursday	24th	Eaton Parish Council meeting	2
Tuesday	29th	Eastwell History Group	11
Wednesday	30th	Afternoon Tea, Eastwell	10
Wednesday	30th	Eaton Village Cafe	10

PLANNED EVENT DATES 2012

Saturday, 2nd June "Proms in the Park", Eaton Park, Eaton & Eastwell
 Sunday, 3rd June Eaton's Diamond Jubilee Tea Party
 Sunday, 3rd June Jubilee Tea, Scalford chapel
 Friday, 15th June Eastwell Fashion Show
 Friday, 6th July Barn Dance, Eastwell
 Sunday, 8th July Goadby Marwood Open Gardens Day
 Friday, 27th July Eastwell's Olympic Party
 Sunday, 12th August Scalford Village Auction
 Saturday, 18th August Eastwell Fete
 Saturday, 25th August Eaton (including Eastwell) Annual Horticultural Show
 Saturday, 8th September Ride & Stride Day