

VILLAGE NEWS

Chadwell, Eastwell, Eaton, Goadby Marwood, Scalford, Wycomb

ISSUE 276

JANUARY 2012

All printing by PRINT & BUY SERVICES Ltd—tel. 01664 482480
11 Pate Road, Leicester Road Industrial Estate, Melton Mowbray
Inkjet and laser supplies—see advertising pages

Contents

Parish Councils	2
Local contacts	3
Hire of village halls	3
Mobile library visits	4
General notices	4-6
Planning applications	7
Fundraising results	7
Small ads	8
Useful telephone numbers	A1/2
Benefice pages	Centre
Tote winners	10
Monthly meetings	10
January's events	11
Scalford bingo	11
Forthcoming events	12
Church notices	13/15
Methodist services	15
January diary	16

www.villagenews.e-kit.co.uk



Just hope it doesn't fly past as quickly as 2011.

Many thanks to all those who have contributed to the cost of printing these pages over the past year. A list appears on page 6. We start the new year with a balance of £240.00, which will cover the costs for January, February and March.



Please may I have all news for February by Friday, 19th January, please
Sue Watford, 4 Stathern Road, Eastwell, LE14 4EN
Tel 01949 861256 : SueWatford@aol.com

PARISH COUNCILS

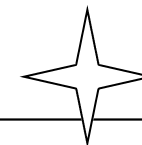

SCALFORD

The next PARISH COUNCIL meeting

will be held on:
WEDNESDAY, 10th JANUARY
at 7.30 pm in the School,

Councillors:

Elizabeth Bryan (chairman)
Tel. 01664 444206
Michael Birt, tel. 01664 444737
Roger Brewer, tel. 01664 444 236
Pat Green, tel. 01664 444615
Kathleen Hewitt, tel. 01664 444222
Margaret Wright, tel. 01664 444354

Clerk:

Sue Watford, tel 01949 861256
Email: SueWatford@aol.com.

WEBSITE

The website is now being kept up-to-date with minutes and agendas. It can be found at:
www.leicestershireparishcouncils.org.

EATON

Clerk:

Chris Hill, 43 Bowley Avenue,
Melton Mowbray, Leics., LE13 1RU
Tel: 01664 411705
Email: clerk@eatonparishcouncil.org.uk

PARISH COUNCIL MEETINGS

17th January 2012

Eaton Village Hall

21st February 2012

Eaton Village Hall

Public participation 7.00 to 7.10 pm

Parish Council meeting at 7.10 pm

Members of the public are welcome

Agendas and minutes are on the village notice boards the Wednesday before the meeting, or on the following website:
www.leicestershireparishcouncils.org/eaton.

The parish councillors and their contact details are also on the website if you would like one of them to raise an issue on your behalf.

Chris Hill, clerk



GOADBY MARWOOD POST OFFICE OPENING TIMES

Mondays: 9.00 am to 12.00 noon

Thursdays: 9.00 to 11.00 am

LOCAL CONTACTS

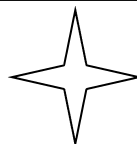

Cool Club	The Revd Harriet Orridge, 01664 464452
Eastwell History Group	David Stanley—david-stanley@freeola.com Jim Simpson, 01949 861766
Eaton Local History Group	Rod White, 01476 870680
Eaton Community Park Association	Tim Bryan, 01476 879380 Eatoncompark@aol.com
Ironstone Churches website	www.ironstonechurches.com
Little Gems	Chris Alexander, 01664 464802
Messy Church	Penny Jackson, 01664 444293 nigelpenny@nigelpenny.plus.com/
Parish Reading Group	Colette Stein, 01664 464823
Scalford Parent Toddler Group	Anita, 07540 102739/01664 852315
Scalford Badminton Club	01664 444240 or 01159 0899915
Scalford Post Office	Kathleen Hewitt, 01664 444868
Scalford Women's Institute	Helen McNamara, 01664 444673
Scalford Neighbourhood Watch	Alan Hodgkinson, 01664 444689
Cllr Elaine Holmes (MBC)	01664 464230 Elaine@eholmes2.orangehome.co.uk
Cllr Byron Rhodes (LCC)	01949 860029, brhodes@leics.gov.uk
Also, please see list of useful telephone numbers on pages A1/A2	

HIRE OF VILLAGE HALLS

EATON	Jean Shields	01476 870580
SCALFORD	Jon Yates (caretaker)	01664 444504
GOADBY MARWOOD	Colette Stein	01664 464823
EASTWELL	Audrey Cawthorn	01949 861893
	Email: AudreyMCawthorn@aol.com	

MOBILE LIBRARIES



THE MOBILE LIBRARY WILL BE VISITING:

SCALFORD	16th/30th January	1.15 to 2.00 pm	Village Centre
EATON	9th/23rd January	11.20 to 11.35 am	Lings Close
		11.40 to 12.10 pm	Church Walk

CHADWELL, EASTWELL, GOADBY MARWOOD, WYCOMB:

12th/26th January

Chadwell	3.55 to 4.10 pm	Post box
Eastwell	10.40 to 11.00 am	Village Hall
Goadby Marwood	10.00 to 10.30 am	High Wall junction
Wycomb	9.35 to 9.50 am	Wyggeston Cottage



Tel: 0116 265 6988 Email: libraries@leics.gov.uk
Website: www.leics.gov.uk/libraries 24 hour renewals: 0845 602 2815

The Home Library Service is for people who may be too frail, have an illness or had an accident which affects their mobility. The service is subject to availability of volunteers in the area—please 'phone 0116 3056988 for details. The free home delivery service is run by registered library volunteers who will visit you to discuss your choice of books or music before bringing them to you in the comfort of your own home.

GENERAL NOTICES



LOROS



The Loros Lottery has recently launched their latest scratch card game featuring two brand new designs. These play a vital part in raising funds for patient care at the hospice, Manor Croft, and throughout Leicestershire and Rutland.

Both designs offer the chance to win up to £1,000; priced at £1 each they are available from all 21 LOROS shops. (Bulk orders from 0116 2318430).

One local gentleman recently took his mum to Hinckley Hospital for an appointment, and bought a scratch card from a stand Little did he know he was about to reveal a prize of £1,000!

Next time it could be you!



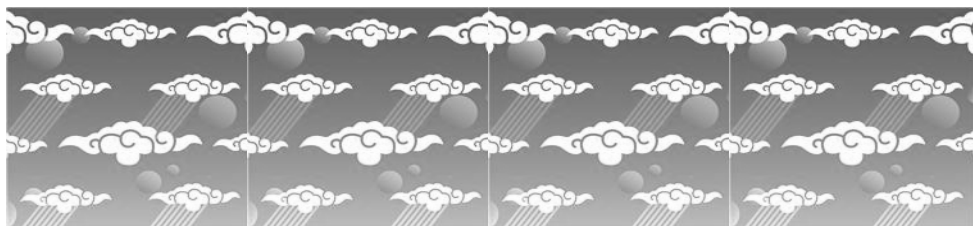

GENERAL NOTICES, cont.



QUIZ NIGHT Friday, 10th February New venue: **HOSE VILLAGE HALL**

Our ever popular quiz night hosted by quizmaster Dr Phill Rathbone and his wife Suzanne. This fun and sociable evening is always a huge success, and so we have moved to a bigger venue this year at Hose Village Hall, which also has a bar facility! Tickets are available now at £7.50 to include a 2 course supper. Tel 01949 860303, or email lisa@dovecottage.org.

SPORTSMAN'S DINNER WITH HOWARD WEBB Friday, 24th February

Come and enjoy a Sportsman's Dinner with guest speaker, premiership referee Howard Webb. To be held at Holwell Sports and Social Club, 41 Welby Road, Asfordby Hill, Melton Mowbray. Tickets are £25.00, to include a 2 course dinner. Tel Adrian Stannard on 07980 620553, or Lisa on 01949 860303.

AUCTION: Saturday, 24th March

The first of our twice yearly auction. Come and bid for a bargain. Donations of goods will be welcome during the week commencing 12th March. Entrance is free; all welcome. Refreshments served throughout.

CHRISTMAS FAYRE SUCCESS AND THANKS

Huge thanks to everyone who supported us at our Christmas Fayre in December. This new event for us raised a staggering £4,500 for the hospice. We are most grateful for all your support!

WISHING ALL OUR SUPPORTERS A HAPPY NEW YEAR!

*Dove Cottage Day Hospice, Canal Lane,
Stathern, Melton Mowbray LE14 4EX.
Telephone 01949 860303
Email office@dovecottage.org
www.dovecottage.org.*



LOSE IT, SHAPE IT!

FAT BURNING AEROBICS & TONING



Monday, 8.00 to 9.00 pm

Harby Village Hall

Tuesday, 10.15 to 11.00 am:

Hose Village Hall (Lower intensity)

Tuesday, 7.30 to 8.30 pm:

Waltham Village Hall

ALL CLASSES £3.75 (HOSE

£3.50) PAY AS YOU GO

Suzanne Rathbone RGN RM

*(Register of Exercise
Professionals)*

Tel 01949 860911

OVER 50?

Would you like to maintain suppleness and strength?



Come along to Wednesday afternoon Hatha Yoga sessions where we use traditional yoga postures to build strength, stamina and balance.

Goadby Marwood Village Hall Wednesdays, 2.00 to 3.00 pm throughout the year £3 per session

Contact Colette by email:
Colette.stein@btinternet.com
or phone 01664 464823

British School of Yoga Therapists
Member of the
NHS Association of Alternative
and Complementary Therapists

The VILLAGE NEWS

We started last year with a balance of £370, and the total cost for printing over the year was £780 (12 months at £65 per month). Thank you very much to the following for their generous contributions over the past year:

Scalford Parish Council,
Goadby Marwood Parochial Church
Council, and

Eaton Parish Council -

plus private donations of £25 -
which have given us with a balance of £240 to
start this next year.

For those who have recently moved into the villages, these pages are distributed free of charge to every home each month, and financed purely from voluntary donations.

Advertisements for the centre pages are taken (and renewed) annually around Easter-time for inclusion from July to the following June (ie. they are not changed during that period). Costs for the forthcoming year are usually published around May/June.

I have had two enquiries for a colour advertisement and B&H, who have done the printing for the past two years, now have the facilities for colour printing: if there is enough interest, one double sized page will appear in colour next year (July 2012 to June 2013). If you advertise, or are thinking of advertising, and would like to consider a coloured advertisement, maybe you could get in touch sooner, rather than later.

Local residents wishing to use the small ads page (page 8 this month) are welcome to do so free of charge, although a small donation is always welcome. These are not intended for established businesses.

FUNDRAISING RESULTS



SCALFORD BINGO

The bingo held in December in aid of Cancer Research raised £370 50.

EASTWELL

The Persi Flage concert held on Saturday, 10th December, raised a total of £279.00. Many, many thanks to Phil and his quartet for providing a very enjoyable and varied programme, and for all the effort he and Suzanne put into arranging the evening. Also the PCC would like to express their appreciation and thanks to Janet Knapp who 'sorted out' all the refreshments.

PLANNING APPLICATIONS



11/00863/FUL—Paddock House, 3 Stathern Road, Eastwell

Single storey extension to side of existing dwelling.

11/00947/TCA—The Retreat, 5 Sandy Lane, Scalford

Fell two apple trees



SMALL ADS

NEED A PLUMBER?

Small plumbing and tiling jobs undertaken by recently qualified plumber at discount prices. Telephone Adam on 01949 869411, mobile 07855 483045.

MARK'S WINDOW CLEANING

Pure water window cleaning—great results every time!! Experienced and reliable; best prices guaranteed. Tel 07850 188312.

HONEY BELLA MOBILE THERAPY

Beauty treatments in your own home. Pamper parties for all ages. Phone 07552 515839 or email katrineauld@googlemail.com.

SALMON SCIENCE TUTORS

Tutoring in Sciences, Maths and Stats. Andy Salmon - established, experienced and qualified tutor. Tel 01664 444603.

JOINERY AND PROPERTY SERVICES

William Haynes
Telephone 07866 529091

EXERCISE CLASSES

Aerobics and body tone. For more details, please see advertisement on page 7. Contact Suzanne Rathbone, tel 01949 860911

D M CASEY

CARPENTRY & JOINERY SPECIALIST

Tel 01664 444664
Mobile: 07891 921780

BABYSITTING

Hannah, Vicky and George Norgate
Tel: 01949 861721 (not during term-time)

COMPUTER SOS

Your local specialist for:
Slow/crashed computers,
Internet setup/problems, etc.
Tel 01949 861834/07894 352517

ROSEMARY CONLEY DIET & FITNESS CLUB

Six classes available in the Melton area. Contact Maureen on 01664 850572 for times and locations.

BABYSITTING

Please contact Eddie Halliday.
Tel 01949 860521 : Mobile 07807 367890

"IMPRESSED" LOCAL IRONING SERVICE

Please telephone 07766 210351

FRENCH LESSONS

With fluent French speaker (graduate). Improve your French for school, business or holidays. All ages and initial skill levels catered for. Contact Phil Cree on 01949 861582, mobile 07905 126730.

VALE FENCING

Gates, fencing, decking, and aspects of joinery - Barry Hudson,
tel 01664 564286/07834550934

IRONING MADE EASY

For all your ironing needs - a professional ironing service, offering reasonable rates and collection and delivery if required. Tel Sara on 01476 860733/07590 679775

STYLISH CHUNKY HAND-KNITWEAR

Browse Karen Baker's new website <http://perspicacity.bigcartel.com> for stylish chunky hand-knitwear. Commissions welcome.

REVIVAL HEALTH & BEAUTY TREATMENTS

To reinvigorate your body, mind and soul. Catherine Clemons, The Willows, Ironstone Lane, Holwell, LE14 4SU.
Tel: 07919 562056

HATHA YOGA COURSES

Wednesdays, 1.30 to 3.00 pm

Waltham Village Hall

Thursday, 7.30 to 9.00 pm

Scalford Village Hall

Tel Helen on 07850 024179 for more information and to book your place.

PROFESSIONAL CLEANING SERVICES

"Add a bit of sparkle to your home" - an honest, friendly and reliable service you can depend upon—regular or one off cleans. Please call Kim on 07811 300143 or 01664 857802 to discuss your requirements.



The Grantham Preparatory School

IES's mission is to provide excellence in education provision within an international perspective. Here at The Grantham Preparatory School we are "Committed to excellence" in all areas of the curriculum, and we aim to provide the best for all our children in a happy family environment.

Tel/Fax: 01476 593293
 Website: www.tgps.co.uk
 Email: admin@granthamprep.co.uk

SAGE—Safer Driving with Age
A driving assessment for mature drivers

An hour's assessment with a friendly approved driving instructor on local roads for only £25.

Contact us now on
 0116 305 7233
www.leics.gov.uk/sage;
 email
roadsafety@leics.gov.uk
 Please quote:
 Ref SAGELCC1



TOTE RESULTS

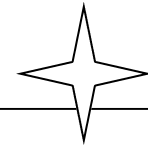

CHADWELL 100 CLUB

Winners—December

Jim McNamara : Trevor Goodwin : Barbara Walker

GOADBY MARWOOD (DECEMBER)

2 H Billington : 9 N Needham
 38 A Billington : 933 D Sewell

EASTWELL (DECEMBER)

5 Colin Clayton : 11 Kimberley Darby : 73 Ben Watford : 12 Les Darby
 68 Alex van Doorn : 59 Jo Rowbotham : 51 Tim Pedlar



Tote subscriptions should be collected during January from those who pay annually, and the PCC hope to arrange a more reliable way in the New Year of collecting from those who pay monthly.



www.eKit.co.uk
 www.eKit.co.uk

www.e-Kit.co.uk
 inbox@e-Kit.co.uk
 (0800) 0432 832

e-Kit Business Websites

Reduce costs of website purchase, ownership and updating
Look Professional & engage visitors with fresh web content
Generate enquiries & sales with optimised web pages

Web Manager packages are the latest generation of business website solutions.

They enable businesses to easily manage, edit and publish professional business websites themselves, without the need for technical web knowledge.

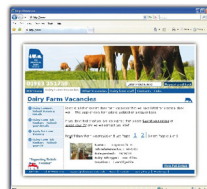

Have a professional website online that is simple to use

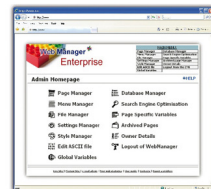

Add and update pages yourself, anytime with e-Kit **Web Manager**

Web design & development | Content management systems | Graphic & interactive design
 Online marketing & SEO | Business web hosting | Domain name registration

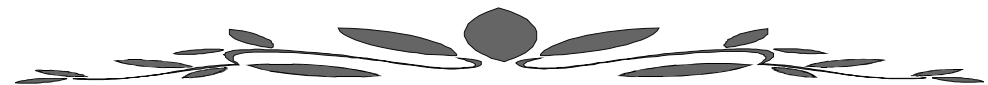

THIS MONTH'S MEETINGS, etc.

EASTWELL VILLAGE HALL
WEDNESDAY COFFEE MORNING
 There will be no Wednesday morning coffee in the Village Hall for the months of January and February, as it is too cold.

EATON VILLAGE CAFE
Wednesday, 25th January
 10.30 am to 12.00 noon
EATON VILLAGE HALL
 Everybody welcome

EATON VILLAGE DANCE
 There will be no dance during January, but if you receive this in time, don't forget the New Year's Eve Dance on yes, Saturday 31st December.

EASTWELL HISTORY GROUP
 The next meeting will be held on **24th January at 7.30 pm** in **Eastwell Village Hall** when there will be a review of the **IRONSTONE RAILWAY**

For tickets, please contact Sheila on 01476 870367.

THIS MONTH'S EVENTS

Brighten up those dull winter nights and join us for a night of music, dancing and fun with Nick King's Band

Altered Ego
Saturday 28th January
EATON VILLAGE HALL
8pm onwards

Tickets £7 from
 Steph Janney 01476 870861
 Fiona Spence-Arnold 01476 879181

Bar and snacks available

*All proceeds go to
 Eaton Community Park Association*

SCALFORD BINGO

Friday, 6th January

7.30 pm in the Village Hall

In aid of

Cancer Research

Friday, 20th January

7.30 pm in the Village Hall

In aid of Cystic fibrosis

AN INTRODUCTION TO MEDITATION

Bringing meditation into your life can have physical and emotional benefits. If you are curious as to what meditation is about and how to do it, these four sessions are aimed at complete beginners, and introduce the basic principles, drawing from a variety of traditions.

To be held in the yoga studio at: 8 Main Street, Goadby Marwood
Sundays, 15th/22nd/29th January and 5th February
 4.00 to 5.00 pm *Fee: £16 for the four sessions*

THE MINDFULNESS OF EATING

What do we eat? When do we eat? How do we eat? How do you feel after you eat?
 This workshop will look at our relationship with food. Learning to eat and live mindfully is the key to experiencing health and peace. We will look at how to observe and be more aware of our motivations for and obstacles to staying healthy. It is not about dieting, but may be of interest to those wanting to lose weight in a healthy and holistic way, and will include looking at our diets and eating habits.

Saturday, 21st January, 10.00 am to 4.00 pm
Goadby Marwood Village Hall
Fee: £23, includes lunch

Contact: Colette Stein, Yoga Alliance, tel 01664 464823
 Email: Colette.stein@btinternet.com www.yogawithcolette.wordpress.com

FUTURE EVENTS

22nd Belvoir Challenge

Saturday

25th February 2012

This event leaves Harby at 9.00 am and offers walkers or runners a scenic 15 or 26 mile route through the countryside of the Vale, with regular check point/ refreshment stops.

This year the route will pass through the villages and surrounding countryside of Harby, Granby, Barkestone, Stathern, Woolsthorpe, Denton, Harston, Croxton Kerrial and, Branston,

EARLY ENTRIES ADVISABLE AS THIS EVENT WAS FULL BY 31ST DECEMBER LAST YEAR.

For more information about the route or to enter, visit the website, www.belvoirchallenge.co.uk

ROTARY CLUB OF BINGHAM & DISTRICT

A Night with COLIN SLATER
 (Mr Notts County),

Radio Nottingham Commentator
 At Radcliffe on Trent Golf Club :

WEDNESDAY, 1st FEBRUARY :
 7.15 for 7.30 pm

**TICKETS £5.00, available from
 The Revd Canon Alan Haydock,
 tel. 07944 569661.**

*(Cheques should be made payable to
 Bingham & District Rotary Club)
 In aid of Emmanuel House Day Centre
 Raffle in aid of other Rotary charities*

St Michael & All Angels

EASTWELL CHURCH

is marking the last day before Lent

TUESDAY, 21st FEBRUARY

in traditional style with

A PANCAKE PARTY

Please come and join in

No charge, but donations welcome

Further details next month

400TH ANNIVERSARY OF THE KING JAMES' BIBLE St Michael & All Angels, Eastwell

The displays are now nearing completion and by the time this issue of the Village News is distributed, there should only be Revelation to be covered.

So—if you haven't yet paid a visit to Eastwell church, please come along and take a look. The displays start with the Creation in the NW corner and continue round the church and through the bible (clockwise). Taking along a 3 year old and a 1 year old, I was surprised how much they found to do there and how reluctant they were to leave when it was time to do so. A few Israelites making their way across the desert were buried but that's a 1 year old for you!

CHURCH NOTICES**CHRISTIANITY EXPLORED Are you interested?**

I very much enjoy leading discussion groups about Christianity and I am wondering if there are any adults who would like to join a group in mid January?

I want to trial a new course called Christianity Explored-7 sessions doing just that-exploring Christian faith informally in a small group.

I would like to find some people who are interested and then we will find seven times when we can get together starting mid to late January 2012

I have led many similar groups and find that they suit people

- who have realised that they need a deeper understanding of faith in the light of real life issues they face
- who would like to be Christened or Confirmed
- who have moved to the area
- who fell out with their old church or their old vicar and want a fresh start.
- Have started coming to church and want to know more

If you are interested please leave contact details on the church office answerphone 01664 464600 or at penny.ironstone@btinternet.com

Beverley

The IRONSTONE VILLAGES CELL/HOME/ALPHA GROUP PARTY

The Ironstone Villages Cell/Home/Alpha Group Party will be held on **SATURDAY, 14th JANUARY, from 7.00 pm to 10.00 pm at EATON VILLAGE HALL.**

All past, present and future members and their spouses are welcome. Bring & Share Party Menu—bring own drinks.

As in the past, we have decided to make this a time for adults and hope those with children will be able to find sitters, arrange sleepovers, etc.

Please advise your group leader by 8th January if you are able to attend or not.

CHURCH NOTICES, cont.

Website: www.ironstonechurches.com

CLERGY CONTACT NUMBERS

The Revd Canon Beverley Stark—tel 01664 464600

The Revd Clare Connell—tel 01949 81424

The Revd Harriet Orridge—tel 01664 464452

The Revd Peter Newton—tel 01476 870024

CHURCHWARDENS**EATON:**

Aileen Dee (01476 870306) ; Bernard Whiting (01476 870636)

EASTWELL:

Denis Hubbard (01949 860362) ; Sue Watford (01949 861256)

GOADBY MARWOOD:

George Westropp ; Ray Cook (01664464 804)

SCALFORD:

Sue Hodgkinson (01664 444689) ; Penny Clemons (01664 444687)

STONESBY:

Jill Edmond (01664 464602) ; Debbie Whitton (01664 464835)

WALTHAM:

Richard Miller (01664 464240) ; David Bettany (01664 560352)

CHURCH FLOWERS & CLEANING**EASTWELL**

Cleaning 7th January: Marion Wood 21st January: Sue Norgate
28th January: Judy Goodson & Sue Watford
Flowers 7th January: Sue Watford
18th January: Annie Casson

**GOADBY MARWOOD**

Flowers 22nd January—Joan Gardner

**EATON**

Cleaning 6th/13th January: Rita Whiting
20th/27th January: Blanche Hubbard and Aileen Dee
Flowers 15th January: Edna Pugh 29th January: Don Shields

METHODIST CHURCH SERVICES

Contacts:

Scalford—Mr R Talbott, tel 01664 644343
 Goadby Marwood—Mrs H Turner, tel 01664 812618



SCALFORD

1st January 10.45 am Revd Jane Carter
 8th January 10.45 am Annual Covenant Service, including Communion
 Revd David Key
 15th January 10.45 am Mr Michael Sergeant
 22nd January 10.45 am Mr Richard Oliver
 29th January 10.30 am United Methodist/Anglican Service at Waltham
 Parish Church
 5th February 10.45 am Revd Jane Carter and Revd David Key
 Communion

SERVICE ON 5th FEBRUARY

At this service the Revd David Key will retire from his position as Minister of Scalford Methodist Church, and the new Circuit Superintendent, the Revd Jane Carter, will take over. She can be contacted on 01664 482132; address 59a Burton Road, Melton Mowbray.

GOADBY MARWOOD—Methodist Church minister: Revd Jane Carter

There will be no services during January 2012



EASTWELL CHURCH FLOODLIGHTING

During January, the church will be floodlit



To celebrate the birthdays of:
REG PYWELL on 19th January
ANTHONY PEDLAR on 27th January, and
BEN WATFORD on 31st January

and in memory of:
MARY BARNES on 10th January
MICK PYWELL on 19th January, and
JACK CAVE on 18th January



**DIARY FOR
 JANUARY 2012**



Friday	6th	Scalford bingo	
Wednesday	11th	Scalford Parish Council meeting	
Saturday	14th	Ironstone Villages Cell Party	
Tuesday	17th	Eaton Parish Council meeting	
Friday	20th	Scalford bingo	
Tuesday	24th	Eastwell History Group meeting	
Wednesday	25th	Eaton Village Cafe	
Saturday	28th	“Altered Ego” - Eaton Village Hall	

FORTHCOMING EVENTS

As so little seems to be happening this month, it may be a good opportunity to start a 'reserved dates' list (there should be enough space on this page in future). I know there is concern about avoiding clashes of dates, because I am often asked if a certain date is 'free'. So maybe if you're planning to organise something this year, you could just submit the date so anyone planning another event can steer clear. To start the list:

Tuesday, 21st February Shrove Tuesday Pancake Party
 Saturday, 16th June Open Air Concert, Eastwell Village Hall
 Friday, 6th July Barn Dance, Eastwell Village Hall