

# VILLAGE NEWS

Chadwell, Eastwell, Eaton, Goadby Marwood, Scalford, Wycomb

ISSUE 268

MAY 2011

All printing by PRINT & BUY SERVICES Ltd—tel. 01664 482480  
11 Pate Road, Leicester Road Industrial Estate, Melton Mowbray  
Inkjet and laser supplies—see advertising pages

## Contents

Parish Councils	2
Church services	3
Methodist services	4
Church notices	4/5
Mobile library visits	5
General notices	6/7
Fundraising	7
Planning applications	8
Useful telephone numbers	A1
Small ads	9
Scalford bingo	10
Tote results	10
Local contacts	11
Hire of Village Halls	11
This month's events	12-14
Future events	15
This month's diary	16

[www.villagenews.e-kit.co.uk](http://www.villagenews.e-kit.co.uk)

If anyone would like to send in photos, clip art, original art, cartoons, etc., for illustrations in these yellow pages, they would be most welcome.

I keep intending to put a photograph of a local scene on the front page each month, but never seem to get organised sufficiently well to do it in time. Time should get a speeding ticket.

The one below is a local scene, though.



Please may I have all news for June by  
**Friday, 20th May**

Sue Watford, 4 Stathern Road, Eastwell, LE14 4EN  
Tel 01949 861256 : [SueWatford@aol.com](mailto:SueWatford@aol.com)

## PARISH COUNCILS

### SCALFORD

**T**he next meeting  
will be held on:  
**WEDNESDAY, 11th May**  
at 7.30 pm in the School,

#### Councillors:

Elizabeth Bryan (chairman)

Tel. 01664 444206

Michael Birt, tel. 01664 444737

Pat Green, tel. 01664 444615

Kathleen Hewitt, tel. 01664 444222

Margaret Wright, tel. 01664 444354

#### Clerk:

Sue Watford, tel 01949 861256

Email: [SueWatford@aol.com](mailto:SueWatford@aol.com).



### EATON

#### Clerk:

Chris Hill  
43 Bowley Avenue, Melton Mowbray,  
Leics., LE13 1RU

Tel: 01664 411705

Email:

[clerk@eatonparishcouncil.org.uk](mailto:clerk@eatonparishcouncil.org.uk)

#### PARISH COUNCIL MEETINGS

17th May: Eastwell Village Hall

Annual Parish Council meeting at 7.00 pm

followed by Parish Council Meeting

at 7.45 pm approx.

Public participation: 7.45 to 7.55 pm approx

21st June: Eastwell Village Hall

Parish Council Meeting: 7.00 pm

Public participation 7.00 to 7.10 pm

***Members of the public are welcome***

Agendas and minutes are on the village notice boards the Wednesday before the meeting, or on the following website:  
[www.leicestershireparishcouncils.org/eaton](http://www.leicestershireparishcouncils.org/eaton).

The parish councillors and their contact details are also on the website if you would like one of them to raise an issue on your behalf.

#### PARISH COUNCIL VACANCY

Following the nominations for Parish Councillor in the forthcoming election, a vacancy has occurred to be filled by cooption: if anyone is interested in becoming a councillor, please contact the clerk for more information—clerk's details above.

*Chris Hill*, clerk

## CHURCH SERVICES – MAY

### CLERGY CONTACT NUMBERS

The Revd Canon Beverley Stark—tel 01664 464600  
 The Revd Clare Connell—tel 01949 81424  
 The Revd Harriet Orridge—tel 01664 464452  
 The Revd Peter Newton—tel 01476 870024  
 The Revd Philip Macdonald (Methodist) - tel 01664 482132



### SUNDAY May 1<sup>st</sup>

10.30am Benefice Communion & Marriage Celebration  
**Scaford Church**

### TUESDAY May 4<sup>th</sup>

11.00am Holy Communion **Waltham Hall**  
 2.15pm Holy Communion **Scaford Court**

### SUNDAY May 8<sup>th</sup>

9.30am Morning Prayer **Goadby Church**  
 9.30am Family Service **Stonesby Church**  
 9.30am Morning Prayer **Eaton Church**  
 10.30am Family Communion **Waltham Church**  
 4.00pm Family 40 **Scaford Church**  
 4.00-5.00pm Confirmation Rehearsal **Harby Church**

### SUNDAY May 15<sup>th</sup>

9.30am BCP Communion **Stonesby Church**  
 9.30am Sung Holy Communion **Eastwell Church**  
 9.45am Sunday Breakfast Club **Waltham Village Hall**  
 10.30am Methodist Service **Waltham Church**

### SUNDAY May 22<sup>nd</sup>

8.30am Celtic Early Morning Prayer **Eastwell Church**  
 9.30am Holy Communion (A) **Eaton Church**  
 9.30am Holy Communion **Goadby Church**  
 10.30am Village Morning Worship **Waltham Church**  
 11.00am Holy Communion **Scaford Church**

### TUESDAY May 24<sup>th</sup>

3.30-5.00pm Messy Church  
**Scaford Village Hall**

### FRIDAY May 27<sup>th</sup>

3.30-5.00pm The Cooler  
**Waltham Church**

### SUNDAY May 29<sup>th</sup>

10.30am Joint Anglican/Methodist Service **Stonesby Church**

## METHODIST CHURCH SERVICES

	SCALFORD, 10.45 am	GOADBY MARWOOD, 6.00 pm
<b>1st May</b>	Mr R Wilcockson	Revd Philip Macdonald
<b>8th May</b>	Own arrangement	Own arrangement
<b>15th May</b>	Revd Philip Macdonald Church anniversary	4.00 pm United service at Scalford
<b>22nd May</b>	Revd David Key	Mrs J Oliver
<b>29th May</b>	Rogation Sunday—United service at Stonesby, 10.30 am	
<b>CONTACTS</b>	<b>Mr R Talbott</b> <b>01664 444343</b>	<b>Mrs H Turner</b> <b>01664 812618</b>

## CHURCHWARDENS

**EATON:** Aileen Dee (01476 870306) ; Bernard Whiting (01476 870636)  
**EASTWELL:** Denis Hubbard (01949 860362) ; Sue Watford (01949 861256)  
**GOADBY MARWOOD:** Dave and Joan Gardner (01664 464755)  
**SCALFORD:** Elizabeth Leiper (01664 444266) ; Penny Clemons (01664 444687)  
**STONESBY:** Edwin Hewlett (01664 464439)  
**WALTHAM:** Richard Miller (01664 464240) ; Chris Alexander (01664 464802)

## ST MARY'S CHADWELL & WYCOMB 2011 Calendar

### 2nd June:

Ascension Day, 7.00 pm

### 11th June, 7.30 pm:

Pimms Evening with the Cantare Choir

### 18th September:

Harvest, 4.00 pm

### 4th December:

Advent Service (Lights), 5.00 pm

### 18th December:

Carol Service, 4.00 pm

### 24th December:

Midnight Mass, 11.30 pm

## EASTWELL CHURCH FLOODLIGHTING

**This month,**  
the church will be floodlit to  
celebrate the  
wedding anniversary of

**TRICIA and  
TIM PEDLAR  
on 27th May**

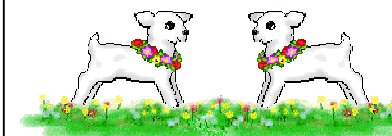

## CHURCH FLOWERS & CLEANING

### EASTWELL

#### Cleaning:

8th May: Marion Wood  
15th May: Sue Norgate  
22nd May: Judy Goodson &  
Sue Watford

#### Flowers:

8th May: Janet Knapp  
15th May:  
Judy Goodson  
29th May: Sue Watford

### GOADBY MARWOOD

#### Flowers:

8th May—C Lawrance  
22nd May—P Sutton

### EATON

#### Cleaning:

6th/13th May:  
Mrs Fenwick and Mrs Hudson  
20th/27th May: Rita Whiting

#### Flowers:

8th May: Mrs Henderson  
22nd May: Shirley Murdoch



## MOBILE LIBRARY VISITS

<b>CHADWELL</b>	<b>3rd/17th/31st May</b>	<b>3.55 to 4.10 pm</b>	<b>Post Box</b>
<b>SCALFORD</b>	<b>9th/23rd May</b>	<b>1.15 to 2.00 pm</b>	<b>Village Centre</b>
<b>EATON</b>	<b>16th May</b>	<b>11.20 to 11.35 am</b>	<b>Lings Close</b>
		<b>11.40 to 12.10 pm</b>	<b>Church Walk</b>

### **EASTWELL, GOADBY MARWOOD, WYCOMB: 5th/19th May**

<b>Eastwell</b>	<b>10.40 to 11.00 am</b>	<b>Village Hall</b>
<b>Goadby Marwood</b>	<b>10.00 to 10.30 am</b>	<b>High Wall junction</b>
<b>Wycomb</b>	<b>9.35 to 9.50 am</b>	<b>Wyggeston Cottage</b>

**Tel: 0116 265 6988 ..... Email: [libraries@leics.gov.uk](mailto:libraries@leics.gov.uk)  
Website: [www.leics.gov.uk/libraries](http://www.leics.gov.uk/libraries) .... 24 hour renewals: 0845 602 2815**

The Home Library Service is for people who may be too frail, have an illness or had an accident which affects their mobility. The service is subject to availability of volunteers in the area - please phone 0116 3056988 for details. The free home delivery service is run by registered library volunteers who will visit you to discuss your choice of books or music before bringing them to you in the comfort of your own home.

## GENERAL NOTICES

### SMALL PADDOCK

available for summer grazing  
Tel. 01949 860206

### FREE SOIL

There is a large heap of soil in Scalford churchyard being offered free to anyone who would like it.

*Please contact Penny Clemons on  
01664 444687.*

### IMPORTANT CALLING ALL RESIDENTS OF SCALFORD

There is to be  
an important public meeting  
to discuss the future of  
St Egelwin's Church on  
**THURSDAY, 5th MAY**  
at 7.30 pm  
**IN CHURCH**

### CHURCH PEWS Scalford PAROCHIAL CHURCH COUNCIL

has for sale:  
nine pews which are being removed from  
the back of St Egelwin's church  
**£100 each**

*Please contact Penny Clemons on  
01664 444687*

### LONG CLAWSON SURGERY Patient Participation Group

The Long Clawson surgery is pleased to pass on the news that the Primary Care Trust has agreed to sponsor the bed at Hunters' Lodge until 31st May 2011, to enable the new GP led Consortia decide whether it can afford to keep it.

It is hoped that funding can be found, but whatever happens, the Patient Participation Group and the Surgery would like to thank all those who wrote in to Alan Duncan and the Primary Care Trust to express their views on losing this bed.

The surgery will soon be publishing its patient survey to find out if there are any additional services patients would like to see at the surgery.

Please fill one out—copies will be at the surgery, on the website and available from PPG members. If you would like a copy sent to you, please call the surgery.

## MORNING COFFEE a change from Afternoon Tea ...

As you will all know by now, the residents of Eastwell are hoping to rebuild the village hall so that we will have a welcoming community venue for activities, gatherings and a general meeting place which is currently absent in the village. Needless to say this will require a good deal of fundraising in the foreseeable future.

Marion and I have really enjoyed providing the afternoon teas at the church for close to two years and the proceeds being donated to the church but as a contribution to the fundraising for the village hall, we have decided that we would like to move the **Wednesday** afternoon tea down to the village hall site as of **May 4th** and also bring the time forward to **10.30 am**, in the hope that we may attract a larger number of people. The hall having facilities will perhaps invite walkers and bikers to stop off for a refresher.

As it is to be a fundraiser, we are also going to request a small charge.

We do hope you will encourage us in our future endeavours and we thank you all for your support in the past.

We look forward to seeing you on **WEDNESDAY 4th MAY** from **10.30 am - 12 noon** at Eastwell Village Hall, then on alternate Wednesdays (black bin night!).

Marion Wood & Audrey Cawthorn



## FUNDRAISING RESULTS

### SCALFORD

#### THANK YOU

To everyone who helped make the recent coffee morning a success. We raised £85, which will help fund the new hymn books for Scalford church.

*Sue Hodgkinson*

## GREAT BRITISH FISH & CHIP SUPPER EASTWELL VILLAGE HALL

7.30 pm on

Friday, 27th May

*In aid of Eastwell Village Hall  
and Spinal Injury Association*

Orders in advance are essential: please write number of portions and your name and address and take with payment (large £7.000/small £6.50) to Di Broomhead, Brampton, 4 Scalford Road. Cheques payable to Eastwell Village Hall.

## GOADBY MARWOOD POST OFFICE OPENING TIMES

#### Mondays:

9.00 am to 12.00 noon

#### Thursdays:

9.00 to 11.00 am

## OVER 50?

Would you like to maintain suppleness and strength?



Come along to Wednesday afternoon Hatha Yoga sessions where we use traditional yoga postures to build strength, stamina and balance.

**Goadby Marwood Village Hall**  
**Wednesdays, 2.00 to 3.00 pm**  
**throughout the year**  
**£3 per session**

Contact Colette by email:

[Colette.stein@btinternet.com](mailto:Colette.stein@btinternet.com)

or phone 01664 464823

British School of Yoga Therapists

Member of the

NHS Association of Alternative  
and Complementary Therapists

## PLANNING APPLICATIONS

### 11/00230/GDOAGR

**Field OS 3631, Melton Road, Scalford.**

Proposed erection of cattle barn.

### 11/00266/TCA

**The Hollies, 17 Main Street, Eaton**

To fell one Acer and replace with Liquid Amber

### 11/00271/FUL—The Hindles, Melton Spinney Road

Erection of a 20m lattice anemometry mast for a period of 3 years.

## LOSE IT, SHAPE IT!

### FAT BURNING AEROBICS & TONING



**Monday, 8.00 to 9.00 pm**

Harby Village Hall

**Tuesday, 10.15 to 11.00 am**

Hose Village Hall

(Lower intensity)

**Tuesday, 7.30 to 8.30 pm**

Waltham Village Hall

**ALL CLASSES £3.75**

**(HOSE £3.50)**

**PAY AS YOU GO**

*Suzanne Rathbone RGN RM*

*(Register of Exercise*

*Professionals)*

*Tel 01949 860991*



## SMALL ADS

### SALMON SCIENCE TUTORS

Tutoring in Sciences, Maths and Stats.  
Andy Salmon - established, experienced and qualified tutor.  
Tel 01664 444603.

### EXERCISE CLASSES

#### **Aerobics and body tone**

Harby Village Hall, Mon 8-9 pm  
Hose Village Hall, Tue 10.15-11.00 am  
(lower intensity)

Waltham Village Hall, Tue 7.30-8.30 pm  
Waltham Village Hall, Fri 9.30-10.30 am  
Contact Suzanne Rathbone,  
tel 01949 860911

### D M CASEY

#### **CARPENTRY & JOINERY SPECIALIST**

Tel 01664 444664  
Mobile: 07891 921780

### BABYSITTING

Hannah, Vicky and George Norgate  
Tel: 01949 861721

### COMPUTER SOS

Your local specialist for:  
Slow/crashed computers,  
Internet setup/problems, etc.  
Tel 01949 861834/07894 352517

### **ROSEMARY CONLEY DIET &**

#### **FITNESS CLUB**

Six classes available in the Melton area.  
Contact Maureen on 01664 850572 for times and locations.

### BABYSITTING

Please contact Eddie Halliday.  
Tel: 01949 860521  
Mobile: 07807 367890

### **"IMPRESSED" LOCAL IRONING SERVICE**

Please telephone 07766 210351

### FRENCH LESSONS

With fluent French speaker (graduate).  
Improve your French for school, business or holidays. All ages and initial skill levels catered for.  
Contact Phil Cree on 01949 861582, mobile 07905 126730.

### VALE FENCING

Gates, fencing, decking, and aspects of joinery - Barry Hudson,  
tel 01664 564286/07834550934

### IRONING MADE EASY

For all your ironing needs - a professional ironing service, offering reasonable rates and collection and delivery if required. Tel Sara on 01476 860733/07590 679775

### GARDEN SERVICES

Grassroots Grantham. Based in Branston. Call Pete Foulds on 01476 870435.

### REVIVAL HEALTH & BEAUTY

#### **TREATMENTS**

To reinvigorate your body, mind and soul. Catherine Clemons,  
The Willows, Ironstone Lane, Holwell, LE14 4SU.

Tel: 07919 562056

### HATHA YOGA COURSES

**Wednesdays, 1.30 to 3.00 pm**

Waltham Village Hall

**Thursday, 7.30 to 9.00 pm**

Scaford Village Hall

Tel Helen on 07850 024179 for more information and to book your place.

## SCALFORD BINGO

### Friday, 6th May

7.30 pm in the Village Hall

*In aid of Dove Cottage*

### Friday, 20th May

7.30 pm in the Village Hall

*In aid of the*

*First Responders*

Is there anyone, male or female, who would be willing to be the bingo caller occasionally when the regular one cannot be there, please? If so, please contact Janet Allen on 01664 444 622.

## TOTE RESULTS

### GOADBY MARWOOD

APRIL

19 C Needham : 20 W Cook  
45 O Howitt : 55 S Billington

### EASTWELL

APRIL

71 Sam van Doorn : 54 Audrey Pywell  
15 Jane Elliman : 83 Mike Shearstone  
19 Judy Goodson : 2 Julie Barrow  
46 Phil Norgate



www.e-kit.co.uk

www.e-Kit.co.uk  
inbox@e-Kit.co.uk  
(0800) 0432 832

## e-Kit Business Websites

**Reduce costs** of website purchase, ownership and updating  
**Look Professional** & engage visitors with fresh web content  
**Generate enquiries** & sales with optimised web pages

**Web Manager** packages are the latest generation of business website solutions.

They enable businesses to easily manage, edit and publish professional business websites themselves, without the need for technical web knowledge.



Have a professional website online that is simple to use

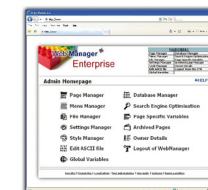

Add and update pages yourself, anytime with e-Kit **Web Manager**

Web design & development | Content management systems | Graphic & interactive design  
Online marketing & SEO | Business web hosting | Domain name registration



## GARDEN SERVICES

**Grassroots - Grantham**  
Call Pete Foulds on 01476 870435  
Based in Branston



## LOCAL CONTACTS

<b>Cool Club</b>	The Revd Harriet Orridge, 01664 464452
<b>Eastwell Kids' Club</b>	Jo Stewart—01949 860915, or Janet Lusi—01949 860772
<b>Eaton Local History Group</b>	Rod White, 01476 870680
<b>Eaton Community Park Association</b>	Tim Bryan, 01476 879380 Eatoncompark@aol.com
<b>Little Gems</b>	Chris Alexander, 01664 464802
<b>Messy Church</b>	Penny Jackson, 01664 444293 nigelpenny@nigelpenny.plus.com/
<b>Parish Reading Group</b>	Colette Stein, 01664 464823
<b>Scalford Parent Toddler Group</b>	Anita, 07540 102739/01664 852315
<b>Scalford Badminton Club</b>	01664 444240 or 01159 0899915
<b>Scalford Post Office</b>	Kathleen Hewitt, 01664 444868
<b>Scalford Women's Institute</b>	Helen McNamara, 01664 444673
<b>Scalford Neighbourhood Watch</b>	Alan Hodgkinson, 01664 444689
<b>Cllr Elaine Holmes (MBC)</b>	01664 464230 Elaine@eholmes2.orangehome.co.uk
<b>Cllr Byron Rhodes (LCC)</b>	01949 860029, brhodes@leics.gov.uk
<b>Also, please see list of useful telephone numbers on page A1</b>	

## HIRE OF VILLAGE HALLS

<b>EATON</b>	Jean Shields	01476 870580
<b>SCALFORD</b>	Jon Yates (caretaker)	01664 444504
<b>GOADBY MARWOOD</b>	Colette Stein	01664 464823
<b>EASTWELL</b>	Audrey Cawthorn	01949 861893
	Email: AudreyMCawthorn@aol.com	

## THIS MONTH'S EVENTS

### EATON LOCAL HISTORY GROUP (ELHG)

#### "Changing Village Life"

An illustrated talk by John Plum  
*Changes to life in North East Leicestershire villages since the 1800s.*

**TUESDAY, 3rd MAY, 7.30 pm**

**EATON VILLAGE HALL**

**All welcome**

Admission £3 : Members £2

### EATON VILLAGE DANCE

**Saturday, 14th May**

**EATON VILLAGE HALL**

For tickets, please contact  
Sheila on 01476 870367

### LINE DANCING

each Monday and Wednesday in

**EATON VILLAGE HALL,**

**7.00-9.00 pm**

### EATON VILLAGE CAFE

**WEDNESDAY, 25th May**

10.30 am to 12.00 noon in

**EATON VILLAGE HALL**

**Everybody welcome**

### EATON COMMUNITY PARK ASSOCIATION ANNUAL GENERAL MEETING

Tuesday 10<sup>th</sup> May, at 7.30pm

in Eaton Village Hall

**This is an open meeting and everyone is welcome to attend**

### VILLAGE CAR BOOT & COLLECTIBLES

at Goadby Marwood  
Village Hall

on **SUNDAY, 8th MAY**

from 9.00 am to 3.00 pm

**FREE PARKING**

**FREE ADMISSION**

### MESSY CHURCH

Tuesday, 24th May

3.30 to 5.00 pm

in Scalford Village Hall



### A RIGHT ROYAL WEDDING!

**Bring your wedding photo to**

**SCALFORD CHURCH**

**SUNDAY 1st MAY**

**to the Ironstone Villages**

**Joint Churches Service**

**10.30a.m**

During the service a celebration of  
Godly and human love

**After the service we will have appropriate refreshments and a chance to look at all the photos. (I can hardly wait!)**

**Please mark your photo clearly on the back - just in case people don't recognise you**

## SCALFORD ALL OUR YESTERDAYS

An exhibition of village life in Scalford's past, including the story of the Methodist Chapel.

**The Exhibition at the Chapel will be open**  
from 10:00 am to 6:00 pm  
on Saturday and Sunday, 14th and 15th May

Meals will be available on Saturday 14<sup>th</sup> May,  
(including all day breakfast),  
and light refreshments on Sunday 15<sup>th</sup> May.

The Weekend will include the  
**CHAPEL ANNIVERSARY SERVICE**  
at 4:00 pm on Sunday 15<sup>th</sup> May in the Chapel  
with the Revd Philip Macdonald.

All are welcome to the Exhibition,  
and to the Anniversary Service.

Photographs, documents and items suitable  
for the display would be appreciated on loan.  
Contact can be made with Reg Talbott on  
01664 444343 or Robert Ingles on 01664  
444382.

## **SCALFORD** **WOMEN'S INSTITUTE** **Tuesday, 3rd May** **Resolutions Meeting at Waltham WI** **Wednesday, 4th May**

In the Scalford Methodist Church  
Lecture Room at 7.30 pm  
"Images of Japan" - by Patsy Raynor



## **BIBLE DISCOVERY** Celebrating the 400th Anniversary of the King James' Bible

**F**riday, 6th May at Gyes'  
Garth, 6.00 pm

Please feel free to come along and  
find out what it's like—you may  
enjoy it.

Contact:

Sue Watford (01949 861256) or  
Stella MacGregor (01949  
8861827).

## **EASTWELL VILLAGE** **HISTORY GROUP**

There will be a meeting of the  
Eastwell Village History Group on  
12th May at 7.30 pm in the  
Village Hall.

David Stanley will be at the  
meeting and will have copies of  
the reprinted "Aspects of  
Eastwell" for sale.

## **EASTWELL VILLAGE** **HALL**

**COFFEE MORNING**  
**Wednesday, 4th May**  
**10.30 am to 12.00 noon**

(See page 6)

## **EASTWELL** **FETE** **MEETING**

The next meeting  
will be held on  
Sunday, 8th May, 7.00 pm,  
at Jenny Barnes' home



**5 km walk/run**

**On 8th May, can you make it**

### **"Round the Point" for Dove Cottage**

Eastwell will once again host its 5 km walk/  
run round the renowned 'point'. The event  
starts at 11.30 am (registration from 10.45  
am in Eastwell village). There will be free  
refreshments after the event, and all partici-  
pants will receive a souvenir which will entitle  
them to free entry to the 14th Annual Dove  
Cottage Fete, which will be held on 15th May  
at Dove Cottage.

**Entry forms from Suzanne Rathbone,**  
**01949 860911, or collect from either Dove**  
**Cottage or the Long Clawson Surgery.**

## **SCALFORD ART COMPETITION**

Try out your artwork ideas  
**An Old or New Testament**

**BIBLE STORY in picture form**

Black and white, colour, montage, collage, or  
your choice

**SIZE A4**

**PRIZES!**

Entries to be displayed as a  
**Bible Timeline in Church**

### **AGE GROUPS**

Below 7 years : 7 to 11  
11 to 18 : Over 18

All entries to be handed in by Sunday, May  
15<sup>th</sup> to Penny Clemons or Sue Hodgkinson  
*Please put on back of entry your name, age  
and the title of your story*

**DOVE**  
**COTTAGE**  
**DAY**  
**HOSPICE**



**ANNUAL SUMMER FETE**  
Sunday, 15th May  
1.30 to 4.30 pm

This will be our 14th Summer Fete  
and it is currently our biggest  
fundraiser of the year. This year  
we have some new attractions,  
including a fun dog show, cake  
and produce competition for both  
adults and children, and some  
fabulous new stalls. Lots of fam-  
ily entertainment, bouncy castle  
and refreshments, including a  
barbecue and cream teas. We  
have our Grand Prize Draw with a  
first prize of a 19" flat screen TV!  
We still have spaces available if  
you would like to book a stall:  
please contact us for a booking  
form.

Donations of cake, produce, bot-  
tles, plants and tombola prizes will  
be most gratefully received.

*Dove Cottage Day Hospice, Canal  
Lane, Stathern, Melton Mowbray,  
Leicestershire, LE14 4BX  
Tel: 01949 860303  
Email: lisa@dovecottage.org*



**RAINBOWS WALK OF LIFE—  
2011**

**CHILDREN'S HOSPICE WEEK**

Sunday, 22nd May  
10.30 am to 1.30 pm  
Starting from  
Leicestershire County Cricket Club  
(5 or 15 miles)  
Stalls and entertainment at the  
Grace Road cricket ground

For more details, or to register  
please call 0800952113  
or email [fundraising@rainbows.co.uk](mailto:fundraising@rainbows.co.uk)  
Further details can also be found at  
[www.rainbows.co.uk/walkoflife](http://www.rainbows.co.uk/walkoflife)

**FUTURE EVENTS**

**THE FRIENDS OF ST DENYS**

will be hosting a  
**HOG ROAST**  
for their Summer Event in  
**EATON COMMUNITY PARK**  
Sunday, 18th June—6.00 pm  
onwards  
*More details next month*

**THE GREAT BRITISH SUPPER**

**Supporting  
Spinal Injuries Association**

Friday 20th May 2011  
The Great British Fish and Chip Supper  
is all about getting together,  
having fun and raising money for  
the Spinal Injuries Association.

To request a fundraising pack call:  
**Call 0845 071 4350**

Email [fishandchips@spinal.co.uk](mailto:fishandchips@spinal.co.uk)  
Visit [www.spinal.co.uk/fishandchips](http://www.spinal.co.uk/fishandchips)  
Registered Charity No 1054097

**Sponsored by:  
The Disability Insurance Specialist**

**LOOKING  
AT THE LANDSCAPE**

**Melton Carnegie Museum**  
On now until Sunday 10th July

An exhibition bringing together historical  
and contemporary views of local  
landmarks, and looking at the way  
artists have responded to the landscape  
through different mediums.

*Free of charge*  
Usual opening times  
Telephone: 0116 3053860

**18th EASTWELL FETE**



Saturday, 20th August  
11.00 am to 5.00 pm

Booking forms for craft stalls in the Hall grounds or street  
market stalls are now available. Please contact Sue  
Watford at [SueWatford@aol.com](mailto:SueWatford@aol.com), tel 01949 861256, or  
download a form from the website: [www.eastwellfete.co.uk](http://www.eastwellfete.co.uk).  
Hall grounds stall £20.00 (£25.00 with gazebo supplied);  
village stalls £10.00.

**ANNUAL RIDE &  
STRIDE DAY**

Saturday,  
10th September



**DIARY FOR MAY**



Sunday	1st	Benevole and Marriage service	12
Tuesday	3rd	Eaton Local History Group	12
Tuesday	3rd	Women's Institute Resolutions Mtg	13
Wednesday	4th	Scalford Women's Institute	13
Wednesday	4th	Morning Coffee—Eastwell Village Hall	13
Thursday	5th	Important meeting—Scalford church	6
Friday	6th	Scalford bingo	10
Friday	6th	Eastwell Bible Discovery	13
Sunday	8th	Eastwell "Round the Point" run/walk	14
Sunday	8th	Car boot sale—Goadby Marwood	12
Sunday	8th	Eastwell fete meeting	13
Tuesday	10th	Eaton Community Park Assn AGM	12
Wednesday	11th	Scalford Parish Council meeting	2
Thursday	12th	Eastwell Village History Group	13
Saturday	14th	Eaton Village Dance	12
Weekend	14/15	"All our Yesterdays", Scalford chapel	13
Sunday	15th	Closing date, Scalford art competition	14
Tuesday	17th	Eaton Annual Parish Meeting	2
Friday	20th	Scalford bingo	10
Tuesday	24th	Messy Church	12
Wednesday	25th	Eaton Village Cafe	12
Friday	27th	The Cooler	3
Friday	27th	Fish & Chip Supper, Eastwell V Hall	7

