

VILLAGE NEWS

Chadwell, Eastwell, Eaton, Goadby Marwood, Scalford, Wycomb

ISSUE 266

MARCH 2011



All printing by PRINT & BUY SERVICES Ltd—tel. 01664 482480
11 Pate Road, Leicester Road Industrial Estate, Melton Mowbray
Inkjet and laser supplies—see advertising pages

Contents

Parish Councils	2
Church services	3
Methodist services	4
Church notices	4
General notices	5-6
Fundraising	7
Mobile Library visits	7
Planning applications	8
Useful telephone numbers	A1
Small ads	9
Scalford bingo	10
Tote results	10
Local contacts	11
Hire of Village Halls	11
This month's events	12-13
Future events	15
This month's diary	16

www.villagenews.e-kit.co.uk

ADVERTISEMENTS Pages A1 to A16

The year has gone by at its usual meteoric speed, and it's time again to compile the new advertising pages—to run from July 2011 to June 2012. Please let me know if you would like to advertise (or continue to advertise); and maybe remind me if you've already been in touch.

I'm expecting the cost to remain the same (£70 per year for a page, £37 for half and £20 a quarter): however, could I please have payment in advance, as it is always so messy and time-consuming collecting afterwards.

Finally, please remember that no advertisement can be changed during the year, as a year's supply is printed in one run (both to save time and keep the cost down).

Please may I have all news for April by
Friday, 18th March

Sue Watford, 4 Stathern Road, Eastwell, LE14 4EN
Tel 01949 861256; SueWatford@aol.com



PARISH COUNCILS

SCALFORD

**The next
PARISH COUNCIL MEETING
will be held on:
WEDNESDAY, 9th MARCH
at 7.30 pm in the School**

Councillors:

Elizabeth Bryan (chairman)
Tel. 01664 444206
Michael Birt, tel. 01664 444737
Pat Green, tel. 01664 444615
Kathleen Hewitt, tel. 01664 444222
Margaret Wright, tel. 01664 444354

Clerk:

Sue Watford, tel 01949 861256
Email: SueWatford@aol.com.

DOG LITTER

Complaints about dog mess not being cleared up continue, and the Parish Council wonder whether anyone has any bright, practical ideas to combat this ongoing nuisance.

Allotments Rent Day

The Parish Council have decided they will no longer be holding a rent day to collect tenants' monies, as most payments are by cheque, which can be posted to the clerk. Invoices for next year's rent will be sent out in March, and if any tenant intends to give up their plot, it would be appreciated if you would notify the clerk as soon as possible. This will allow time for new tenants to be allocated an allotment: there is currently a waiting list of three, so if anyone would like an allotment, they should again contact the clerk in the first instance to be put on the waiting list. **(PLEASE SEE CLERK'S DETAILS ABOVE)**

Chris Hill, clerk

EATON

Clerk:

Chris Hill
43 Bowley Avenue, Melton Mowbray,
Leics., LE13 1RU
Tel: 01664 411705
Email:
clerk@eatonparishcouncil.org.uk

PARISH COUNCIL MEETINGS

22nd March:
Goadby Marwood Village Hall
19th April:
Goadby Marwood Village Hall
(This will include the Annual Parish Meeting)
Everyone is invited to attend
Public participation: 7.00 to 7.10 pm
Parish Council Meeting: 7.10 pm
Above times are approximate
Members of the public are welcome

Agendas and minutes are on the village notice boards the Wednesday before the meeting, or on the following website:
www.leicestershireparishcouncils.org/eaton.

The parish councillors and their contact details are also on the website if you would like one of them to raise an issue on your behalf.



CHURCH SERVICES – MARCH

TUESDAY March 1st

11.00am Holy Communion **Waltham Hall**
2.15pm Holy Communion **Scalford Court**

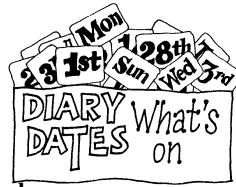

SUNDAY, 6th MARCH

10.30 am Benefice Communion, **Waltham Church**

WEDNESDAY March 9th

7.00pm Holy Communion with Ashing **Eastwell Church**

SUNDAY March 13th

9.30am Morning Prayer **Goadby Church**
9.30am Matins **Stonesby Church**
9.30am Morning Prayer **Eaton Church**
10.30am Family Communion **Waltham Church**
4.00pm Family 40 **Scalford Chapel**



SUNDAY March 20th

9.30am Sung Holy Communion **Eastwell Church**
9.30am BCP Communion **Stonesby Church**
9.45am Cool Club **Waltham Village Hall**
10.30am Morning Worship (Methodist) **Waltham Church**

SUNDAY March 27th

9.30am Holy Communion (Methodist) **Eaton Church**
9.30am Holy Communion **Goadby Church**
10.30am Morning Worship For All **Waltham Church**
4.00pm Family Service **Eastwell Church**
4.00pm Interactive Communion **Scalford Chapel**

TUESDAY March 29th

3.30-5pm Messy Church
Scalford Village Hall

Friday March 25th

3.30-5pm The Cooler
Waltham Church

SUNDAY April 3rd

CLERGY CONTACT NUMBERS

The Revd Canon Beverley Stark—tel 01664 464600
The Revd Clare Connell—tel 01949 81424
The Revd Harriet Orridge—tel 01664 464452
The Revd Peter Newton—tel 01476 870024
The Revd Philip Macdonald (Methodist) - tel 01664 482132

METHODIST CHURCH SERVICES

	SCALFORD, 10.45 am	GOADBY MARWOOD, 6.00 pm
6th March	10.30 am: Circuit Service at Sage Cross	
13th March	The Revd David Key	Mrs J Petchey
20th March	Mr T Thomas	The Revd Jeff Hopewell
27th March	The Revd Andrew Barker	The Revd Philip Macdonald
CONTACTS	Mr R Talbott 01664 444343	Mrs H Turner 01664 812618

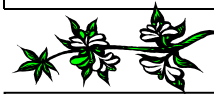

CHURCH NOTICES

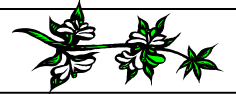

CHURCHWARDENS

EATON: Aileen Dee (01476 870306) ; Bernard Whiting (01476 870636)
EASTWELL: Denis Hubbard (01949 860362) : Sue Watford (01949 861256)
GOADBY MARWOOD: Dave and Joan Gardner (01664 464755)
SCALFORD: Elizabeth Leiper (01664 444266) : Penny Clemons (01664 444687)
STONESBY: Edwin Hewlett (01664 464439)
WALTHAM: Richard Miller (01664 464240) : Chris Alexander (01664 464802)

Details of Eastwell and Goadby Marwood AGMs on pages 12 and 13

CLEANING—NO FLOWERS DURING LENT

EASTWELL Cleaning	EATON Cleaning
6th March: Marion Wood 20th March: Sue Norgate 27th March: Judy Goodson & Sue Watford	4th/11th March: Rita Whiting 18th/25th March: Blanche Hubbard & Aileen Dee

EASTWELL CHURCH FLOODLIGHTING



During March,
the church will be floodlit to celebrate the birthdays of:

DAN WATFORD on 14th March
MARGARET ROWBOTHAM on 25th March,
DIDI POWLES on 26th March, and
EMMA WOODING on 30th March

GENERAL NOTICES

ST MARY'S CHADWELL & WYCOMB

2011 Calendar

10th April: Spring Service, 4.00 pm

2nd June: Ascension Day, 7.00 pm

11th June, 7.30 pm: Pimms Evening with the Cantare Choir

18th September: Harvest, 4.00 pm

4th December: Advent Service (Lights), 5.00 pm

18th December: Carol Service, 4.00 pm

24th December: Midnight Mass, 11.30 pm

For Sale

1920s OAK DESK in beautiful condition

8 side draws : 1 centre drawer
48"W x 30"H x 30"D

Dismantles into 3 pieces : can deliver in local villages. A bargain at £250.00

DORMY PURE WOOL BLANKET

For single bed; luxury quality
Creamy white with satin bound edges
New and in original wrapping
£15.00 (RRP £30+ !!!)

2 MATCHING WITNEY COURTAULS COURTELLE BLANKETS

(Seconds) for single beds.
New and unused in original wrapping.
Washable; luxurious; soft golden sunny
colour—satin bound edges.
Will sell separately - £10 each.

**To enquire about the above items, please
call 01476 870680 (Eaton)**

GOADBY MARWOOD POST OFFICE OPENING TIMES

Mondays: 9.00 am to 12.00 noon

Thursdays: 9.00 to 11.00 am

BROTHER PRINTER INK

Do you have a Brother printer
which uses ink:

No LC 900 Bk
No LC 900 Three colour pack?

I have several unopened packs
surplus to need.

Telephone
R Talbott on 01664 444668



FOUND near Eaton Village Hall

All wool knitted
Peruvian type hat with
ear flaps and wool plaits.
Washed clean and
waiting for owner!
Please ring 01476 870680
(Eaton) or leave a message.

STRAY KITTEN

Does anyone own a stray black
kitten, probably around 4
months old, now frequenting
the bottom end of Main Street,
Eastwell? If he belongs to
you, please telephone 01949
861767.

GENERAL NOTICES, cont.

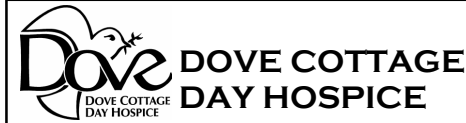

URGENTLY REQUIRED VOLUNTEER DRIVERS

1/2 hours, to drive guests
to and from Dove Cottage.

Mileage paid.

If you can offer to help or would like
more information,
please telephone 01949 860303, or
email office@dovecottage.org

TEA ROOM/CHARITY SHOP

We are always looking for new volun-
teers to help out either in the tea room
or the charity shop. No experience is
necessary and full training will be
given. We are also looking for keen
gardeners to tidy up our borders and
play area. If you can spare just a
couple of hours a week/weekend/
month, we would be delighted to hear
from you.

Please contact the tearoom on 01949
861950 for more information.

THE LONG CLAWSON SCOUT GROUP

Cubs and Scouts are now open for
boys and girls aged 8 to 14.5 years
old.

Long Clawson Village Hall
Wednesday evenings, 7.00 to 8.30 pm
**BEAVERS opening mid March from
6.30 to 7.30 pm for boys and girls
aged 6-8 years.**

CAN ANYONE HELP US?

We are now up and running, but
would like to open a Beaver Colony.
We are looking for adults aged over
18 who would like to become a leader
to help with cubs, scouts or beavers.
We also need a chairperson, secre-
tary and treasurer.

HAVE YOUR SAY ABOUT LOCAL GREEN SPACE

If you feel strongly about green space in
your local area, now is your chance to
do something about it. The Coalition

Government is thinking about creating a
new designation to protect green areas
of particular importance to local communities.
It is hoped that through
the local Community Forums, we can start to
gather local views on which areas are
particularly important and why, and which
areas need protection.

If you have any views, please think about
attending the next meeting of the
Belvoir Community Forum on Tuesday,
15th March at Waltham (see "This month's
Events, page 13), or contact Peter Holbrook
at www.wotwatapc.org.uk (chair of the Forum).
For more information about Community
Forums in the area, please visit:
www.leicestershireforums.org, or contact
Derk van der Wardt on 0116 3057581.



FUNDRAISING RESULTS

SCALFORD Cancer Research Fundraising for the Year

Wall and bingo night sales (this includes all the eggs And blackberry vinegar donated by Hilda Watchorn)	£ 2,850.00
2 bingo evenings	£ 415.28
Lorna Scarborough's pickles and stall	£ 283.00
Donations	£115.00
Total annual cheque	£3,663.28
TOTAL AMOUNT RAISED TO DATE	£76,000.00

Janet Allen would like to thank everyone who helped in so many ways to raise this total - please don't stop! In next month's Village News we hope to have the total raised by the Friday Club bingo evenings for other good causes.

GOADBY MARWOOD

The residents and friends of Goadby Marwood enjoyed their annual, very well-attended, quiz and super supper on Friday, 28th January. The quiz master was Kit Kitson, who was assisted by his wife Denise. The event raised £387.50, which included the £100 made on the raffle. Many thanks to Kit and Denise for all their hard work, and to all who helped to make it such a brilliant evening.

MOBILE LIBRARY VISITS

CHADWELL	8th/22nd March	3.55 to 4.10 pm	Post Box
SCALFORD	14th/28th March	1.15 to 2.00 pm	Village Centre
EATON	7th/21st March	11.20 to 11.35 am	Lings Close
		11.40 to 12.10 pm	Church Walk
EASTWELL, GOADBY MARWOOD, WYCOMB 10th/24th March			
Eastwell	10.40 to 11.00 am	Village Hall	
Goadby Marwood	10.00 to 10.30 am	High Wall junction	
Wycomb	9.35 to 9.50 am	Wyggeston Cottage	

**Tel: 0116 265 6988 Email: libraries@leics.gov.uk
Website: www.leics.gov.uk/libraries 24 hour renewals: 0845 602 2815**

The Home Library Service is for people who may be too frail, have an illness or had an accident which affects their mobility. The service is subject to availability of volunteers in the area - please phone 0116 3056988 for details. The free home delivery service is run by registered library volunteers who will visit you to discuss your choice of books or music before bringing them to you in the comfort of your own home.



LOSE IT, SHAPE IT! FAT BURNING AEROBICS & TONING



Monday, 8.00 to 9.00 pm

Harby Village Hall

Tuesday, 10.15 to 11.00 am

Hose Village Hall

(Lower intensity)

Tuesday, 7.30 to 8.30 pm

Waltham Village Hall

ALL CLASSES £3.75

(HOSE £3.50)

PAY AS YOU GO

Suzanne Rathbone RGN RM

(Register of Exercise

Professionals)

Tel 01949 860991

OVER 50?

**Would you like to
maintain suppleness
and strength?**



Come along to Wednesday afternoon Hatha Yoga sessions where we use traditional yoga postures to build strength, stamina and balance.

**Goadby Marwood Village Hall
Wednesdays, 2.00 to 3.00 pm
throughout the year
£3 per session**

Contact Colette by email:
Colette.stein@btinternet.com
or phone 01664 464823

British School of Yoga Therapists
Member of the
NHS Association of Alternative
and Complementary Therapists

MELTON CARNEGIE MUSEUM
are holding two special events this month:

GIRL GUIDING 1910-2010
until Sunday, 20th March
Exhibition celebrating Leics & Rutland's
Guides, brownies and rainbows.

NATIONAL SCIENCE & ENGINEERING

Saturday 19th March, various times
Science & technology based activities
For 5-12 year olds.
Free of charge, but pre-booking required



PLANNING APPLICATIONS

**11/00008/TCA—Marland, 26 Vicarage
Lane, Eaton.**

Reduce crown and sides: 1 cherry, 1 willow, 2 leylandi, 1 silver birch. Reduce crown on 3 silver birch trees.

**11/00013/FUL—Fairdales, 7 South St,
Scalford.**

Extension and modernisation to dwelling to include lowering rear garden, single storey double garage, single storey extension and two storey extension.

**10/00964/FUL—Linden Cottage, 23
Chapel Street, Eaton.**

Erection of conservatory on rear elevation and erection of garden shed adjacent to east boundary.

**10/00837/FUL—Field 8500, Eastwell
Road, Scalford.**

Construction of tea room and toilet.

**11/00006/LBC—Old Moore's Cottage,
34 Main Street, Eaton.**

Retain the existing roof line of old cottage/outbuilding but with altered materials to allow the retention of the internal original beamed and reed ceiling.

**11/00073/TCA—Pasture View, 7 Main
Street, Goadby Marwood.**

Cut down overgrown Christmas tree and trim and cut back overgrown ash tree.

SMALL ADS

SALMON SCIENCE TUTORS

Tutoring in Sciences, Maths and Stats.
Andy Salmon - established, experienced and qualified tutor.
Tel 01664 444603.

EXERCISE CLASSES

Aerobics and body tone

Harby Village Hall, Mon 8-9 pm
Hose Village Hall, Tue 10.15-11.00 am
(lower intensity)
Waltham Village Hall, Tue 7.30-8.30 pm
Waltham Village Hall, Fri 9.30-10.30 am
Contact Suzanne Rathbone,
tel 01949 860911

D M CASEY

CARPENTRY & JOINERY SPECIALIST

Tel 01664 444664
Mobile: 07891 921780

BABYSITTING

Hannah, Vicky and George Norgate
Tel: 01949 861721

COMPUTER SOS

Your local specialist for:
Slow/crashed computers,
Internet setup/problems, etc.
Tel 01949 861834/07894 352517

ROSEMARY CONLEY DIET &

FITNESS CLUB

Six classes available in the Melton area.
Contact Maureen on 01664 850572 for times and locations.

BABYSITTING

Please contact Eddie Halliday.
Tel: 01949 860521
Mobile: 07807 367890

"IMPRESSED" LOCAL IRONING SERVICE

Please telephone 07766 210351

FRENCH LESSONS

With fluent French speaker (graduate).
Improve your French for school, business or holidays. All ages and initial skill levels catered for.
Contact Phil Cree on 01949 861582, mobile 07905 126730.

VALE FENCING

Gates, fencing, decking, and aspects of joinery - Barry Hudson,
tel 01664 564286/07834550934

IRONING MADE EASY

For all your ironing needs - a professional ironing service, offering reasonable rates and collection and delivery if required. Tel Sara on 01476 860733/07590 679775

GARDEN SERVICES

Grassroots Grantham. Based in Branston. Call Pete Foulds on 01476 870435.

REVIVAL HEALTH & BEAUTY TREATMENTS

To reinvigorate your body, mind and soul. Catherine Clemons,
The Willows, Ironstone Lane, Holwell, LE14 4SU.

Tel: 07919 562056

HATHA YOGA COURSES

Wednesdays, 1.30 to 3.00 pm

Waltham Village Hall

Thursday, 7.30 to 9.00 pm

Scalford Village Hall

Tel Helen on 07850 024179 for more information and to book your place.



SCALFORD BINGO

Friday, 4th March

7.30 pm in the Village Hall
In aid of Scalford Preschool

Friday, 18th March

7.30 pm in the Village Hall
In aid of the

First Responders



TOTE RESULTS

CHADWELL

100 CLUB

WINNERS, FEBRUARY

Susan Peet : Charlotte Arno
Sue Wall



GOADBY MARWOOD

TOTE WINNERS—FEBRUARY

5 H Prince : 11, E Kwasiu
29 R Cook : 38 Amy Billington

EASTWELL

36 Rachel King : 30 Alex Jepson
77 Sue Watford : 70 Pete van Doorn
54 Audrey Pywell : 50 Sophie Pedlar
22 Alan Haynes



www.e-kit.co.uk

www.e-Kit.co.uk
inbox@e-Kit.co.uk
(0800) 0432 832

e-Kit Business Websites

Reduce costs of website purchase, ownership and updating
Look Professional & engage visitors with fresh web content
Generate enquiries & sales with optimised web pages

Web Manager packages are the latest generation of business website solutions.

They enable businesses to easily manage, edit and publish professional business websites themselves, without the need for technical web knowledge.

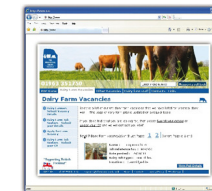

Have a professional website online that is simple to use

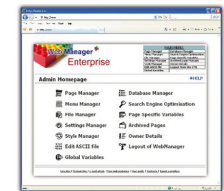

Add and update pages yourself, anytime with e-Kit **Web Manager**

Web design & development | Content management systems | Graphic & interactive design
Online marketing & SEO | Business web hosting | Domain name registration



GARDEN SERVICES

Grassroots - Grantham
Call Pete Foulds on 01476 870435

Based in Branston



LOCAL CONTACTS

Cool Club	The Revd Harriet Orridge, 01664 464452
Eastwell Kids' Club	Jo Stewart—01949 860915, or Janet Lusi—01949 860772
Eaton Local History Group	Rod White, 01476 870680
Eaton Community Park Association	Tim Bryan, 01476 879380 Eatoncompark@aol.com
Little Gems	Chris Alexander, 01664 464802
Messy Church	Penny Jackson, 01664 444293 nigelpenny@nigelpenny.plus.com/
Parish Reading Group	Colette Stein, 01664 464823
Scalford Parent Toddler Group	Anita, 07540 102739/01664 852315
Scalford Badminton Club	01664 444240 or 01159 0899915
Scalford Post Office	Kathleen Hewitt, 01664 444868
Scalford Women's Institute	Helen McNamara, 01664 444673
Scalford Neighbourhood Watch	Alan Hodgkinson, 01664 444689
Cllr Elaine Holmes (MBC)	01664 464230 Elaine@eholmes2.orangehome.co.uk
Cllr Byron Rhodes (LCC)	01949 860029, brhodes@leics.gov.uk
Also, please see list of useful telephone numbers on page A1	

HIRE OF VILLAGE HALLS

EATON	Jean Shields	01476 870580
SCALFORD	Jon Yates (caretaker)	01664 444504
GOADBY MARWOOD	Colette Stein	01664 464823
EASTWELL	Joanne Stewart	01949 860915

THIS MONTH'S EVENTS

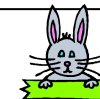

BIBLE DISCOVERY

Celebrating the 400th Anniversary of
the King James' Bible

The next get-together to arrange
February's display will be on
THURSDAY, 10th March
at Gyes' Garth, at 7.00 pm

Anyone and everyone is welcome
to come along—especially if you have a
surfeit of imagination and are a genius with
crafts.

For more information, please phone
either

Sue Watford (01949 861256) or
Stella MacGregor (01949 8861827).

EATON VILLAGE DANCE

Saturday, 12th March

EATON VILLAGE HALL

For tickets, please contact
Sheila on 01476 870367



COOL CLUB

Sunday

20th March

9.45 to 11.30 am

WALTHAM VILLAGE HALL

EASTWELL CHURCH AGM

Monday, 14th March
7.30 pm in the church

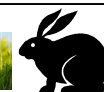

SECOND SUNDAY JAZZ

The Plough, Stathern
Starts 7.30

13th MARCH

GRAHAM TRANFIELD QUINTET



**DOVE
COTTAGE
DAY HOSPICE**

AUCTION

SATURDAY, 12TH MARCH

This is the first of our twice yearly
auctions. We have lots of
household items to auction, includ-
ing paintings, china, glassware, ap-
pliances, toys, etc. If you enjoy
bidding for a bargain, come and join
in the fun and help raise money for
the hospice. Don't forget to empty
those cupboards, lofts, sheds and
garages, as donations of items are
always welcome.

Goods accepted w/c 7th March
Monday to Thursday,
9.00 am to 4.00 pm

Viewing starts 12.00 noon
Auction begins 1.30 pm
*Bacon butties and refreshments
available*

EASTWELLVILLAGE HALL COMMITTEE

ANNUAL GENERAL MEETING

Wednesday, 23rd March

7.30 pm

in the Village Hall

This is an OPEN MEETING and all
villagers are welcome to attend.

EATON VILLAGE CAFE WEDNESDAY, 30th MARCH

10.30 am to 12.00 noon in
EATON VILLAGE HALL
Everybody welcome

LINE DANCING
each Monday and Wednesday in
EATON VILLAGE HALL,
7.00-9.00 pm

TEA & CAKE
EASTWELL CHURCH
9th and 23rd March
2.00 to 3.30 pm

A WARM WELCOME AWAITS

**SCALFORD
WOMEN'S INSTITUTE**
Wednesday, 2nd March
7.30 pm in the Methodist
Church Lecture Room
"It's a Dog's Life" -
by Dave Perry

EASTWELL FETE MEETING

The next meeting will be held on
Sunday, 20th March, 7.00 pm, at
John and Marion Wood's home.

BELVOIR COMMUNITY FORUM

The next meeting will be held on
TUESDAY, 15th MARCH
6.30 for 7.00 pm start
In Waltham Village Hall
(Please see article on page 6)

Calling all Eggheads! Pub Quiz

Hosted by popular local Quizmaster,
Eddie Pearson

at 7.30 pm on Sunday 27th March

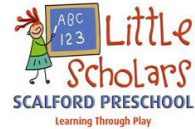

The Kings Arms,
Scalford
Raffle!

Teams of 4
£10.00

No tickets required,
simply organise your team
and come along on the night
Proceeds to Scalford Preschool

ST DENYS' CHURCH GOADBY MARWOOD AGM

Monday, 28th March
7.00 pm in church

COFFEE MORNING Monday, 14th March

To help us raise funds for new hymn
books for Scalford church, I am
holding a coffee morning from 10.30 am
to 12.30 pm at 17 Sandy Lane, Scalford
(next to the village hall car park).

Anyone who is able to attend is very
welcome, so please come along and help
make it a successful morning.

Sue Hodgkinson

MESSY CHURCH

Tuesday, 1st March
and

Tuesday, 29th March,
3.30 to 5.00 pm

in Scalford Village Hall



LONG CLAWSON SURGERY PATIENT PARTICIPATION GROUP



I'm Lynne Marshall and the current Chairperson of the
Long Clawson Medical Practice Patient Participation Group. We've
been running for a year now and I thought it might be useful to tell you a little
bit about the work we have been doing and our plans for 2011.

Our Group exists to represent your views as a patient of the Surgery and to work
on your behalf to improve the services available to you.

Last year was very much about setting up the Group with its own Constitution
and establishing members with an interest in working together to support
patient's requirements. We now have a great group of people from all walks of
life willing to give up their time to contribute and help. We meet once a month
at the Surgery.

You may have come across PPG members at the Flu Clinics held in 2010 as we
introduced ourselves to as many of you as we could. We had some great feed-
back and suggestions from you and will certainly be at the 2011 Flu Clinics.
We have also helped to improve the information on the TV monitor in the
Surgery to make sure that it is relevant and gives useful and practical informa-
tion about up and coming services and events. We will be looking at ways to
improve the appearance of the Surgery in 2011 to make it more comfortable for
everyone while you wait.

We suggested a direct advice telephone line into the Pharmacy and this is being
well used for patients seeking advice from the Pharmacist. We will also be
putting up a notice board in the Surgery so that you can see the ongoing work
that we are doing.

Our goal for early 2011 is to carry out a Patient Questionnaire to find out what
you would most like to see introduced at the Surgery. We have had lots of
ideas but we need to hear your views to make sure that we are on the right
track. We will then select the most popular ideas and work with the Surgery
to see them happen! We will publish the results and continue to let you know
what we are doing through the Parish Magazines.

Your local PPG Members are:

Lynne Marshall	01664 820442	marshall.lynne@btinternet.com	Nether Broughton
John Bonsall	01949 8860310	jdbon@btinternet.co.uk	Kinoulton
John Huckerby	01949 81397	john.huckerby@talktalk.net	Hickling
Caroline Samworth	01664 820231	caroline.samworth@btinternet.com	Harby
Anne Dames	01949 860031	anne.dames012@btinternet.com	Hose
Claire Howley	01949 869062	cehowley@nildram.co.uk	Stathern
Anne Mace	01949 845114	ann47mace@yahoo.co.uk	Queensway
Bek Hollis	01664 822966	bekhollis@hotmail.com	Old Dalby
Jayne Clayton	01664 820135	jayne.clayton177a@hotmail.com	

FUTURE EVENTS

DIGITAL SWITCHOVER

The Rural Community Council is looking for volunteers to help people access information and support about Digital Switchover.

They would like to find 45 volunteers from across the county to join a help scheme for people who may experience difficulties. Training will be provided and expenses up to £350 will be available. The project will be undertaken between March and September 2011.

If you think you may like to volunteer, please contact Diana Cook for more details and an application form at dcook@ruralcc.org.uk, tel 0116 2689706—or see the website www.ruralcc.org.uk/latestnews.htm.

THE GREAT BRITISH SUPPER

Supporting
Spinal Injuries Association
Friday 20th May 2011

The Great British Fish and Chip Supper is all about getting together, having fun and raising money for the Spinal Injuries Association.
*To request a fundraising pack call:
Call 0845 071 4350*
Email fishandchips@spinal.co.uk
Visit www.spinal.co.uk/fishandchips
Registered Charity No 1054097
Sponsored by:
The Disability Insurance Specialist

EATON LOCAL HISTORY GROUP (ELHG)

Our first meeting this year will take place on Tuesday, 5th April, in Eaton Village Hall at 7.30 pm.

There will be a short AGM followed by a speaker, and then a forum to discuss ideas for future meetings and/or outings. We look forward to seeing you and anyone else interested in joining the group.

Sue Fennell
ELHG Secretary



ANNUAL SUMMER FETE
Sunday, 15th May

**THE PLOUGH INN,
STATHERN**

CARVERY

Mothing Sunday
3rd April, 12.00-4.00 pm
Booking for this event essential
Easter Sunday
24th April, 12.00-3.00 pm
Prices for both events:
2 courses
£13.50 adult (£10.00 child)
3 courses
£16.50 adult (£13.00 child)
Tel 01949 860411
david.wilson10@hotmail.co.uk



DIARY FOR MARCH



Tuesday	1st	Messy church, Scalford Village Hall	13
Wednesday	2nd	Scalford Women's Institute	13
Friday	4th	Scalford bingo	10
Wednesday	9th	Tea and Cake, Eastwell church	13
Wednesday	9th	Scalford Parish Council meeting	2
Saturday	12th	Eaton Village Dance	12
Monday	14th	Eastwell church AGM	12
Monday	14th	Coffee Morning, Scalford	13
Tuesday	15th	Belvoir Community Forum, Waltham	13
Friday	18th	Scalford bingo	10
Sunday	20th	Cool Club	12
Sunday	20th	Eastwell fete meeting	13
Tuesday	22nd	Eaton Parish Council meeting	2
Wednesday	23rd	Tea and Cake, Eastwell church	13
Wednesday	23rd	Eastwell Village Hall AGM	12
Sunday	27th	Pub Quiz, Scalford	13
Monday	28th	Goadby Marwood church AGM	13
Tuesday	29th	Messy church, Scalford Village Hall	13
Wednesday	30th	Eaton Village Cafe	13