

VILLAGE NEWS

Chadwell, Eastwell, Eaton, Goadby Marwood, Scalford, Wycomb

ISSUE 267

APRIL 2011



All printing by PRINT & BUY SERVICES Ltd—tel. 01664 482480
11 Pate Road, Leicester Road Industrial Estate, Melton Mowbray
Inkjet and laser supplies—see advertising pages

Contents

Parish Councils	2
Church services	3/4
Methodist services	5
Church notices	5/6
Fundraising	6
General notices	7/8
Mobile Library visits	7
Planning applications	8
Useful telephone numbers	A1
Small ads	9
Scalford bingo	10
Tote results	10
Local contacts	11
Hire of Village Halls	11
This month's events	12-14
Future events	14/15
This month's diary	16

www.villagenews.e-kit.co.uk

ADVERTISEMENTS Pages A1 to A16

Last call for advertisements to run from July 2011 to June 2012. If you wish to advertise, please get in touch as soon as possible. The cost is £70 a year for a full page, £35 for half and £20 for a quarter.

Contact details below.



Please may I have all news for May by
Friday, 22nd April

Sue Watford, 4 Stathern Road, Eastwell, LE14 4EN
Tel 01949 861256; SueWatford@aol.com



PARISH COUNCILS



SCALFORD

**The next
PARISH COUNCIL MEETING
will be held on:
WEDNESDAY, 13th APRIL
at 7.30 pm in the School**

Councillors:

Elizabeth Bryan (chairman)

Tel. 01664 444206

Michael Birt, tel. 01664 444737

Pat Green, tel. 01664 444615

Kathleen Hewitt, tel. 01664 444222

Margaret Wright, tel. 01664 444354

Clerk:

Sue Watford, tel 01949 861256

Email: SueWatford@aol.com.

ALLOTMENT RENTS

These will be collected early April.

All tenants will receive notification of date, etc., shortly.

LOCAL ELECTIONS

If you wish to stand for election as a Parish Councillor, please get in touch with the clerk for further details and nomination papers.

EATON

Clerk:

Chris Hill

43 Bowley Avenue, Melton Mowbray,

Leics., LE13 1RU

Tel: 01664 411705

Email:

clerk@eatonparishcouncil.org.uk

PARISH COUNCIL MEETINGS

19th April: Goadby Marwood Village Hall
Annual Parish Meeting at 7.00 pm followed
by Parish Council Meeting at 7.25 pm approx

17th May: Eastwell Village Hall
Annual Parish Council meeting at 7.00 pm
followed by Parish Council Meeting
at 7.45 pm approx.

Public participation: 7.45 to 7.55 pm approx

Members of the public are welcome

Parish Council Meeting: 7.10 pm

Above times are approximate

Members of the public are welcome

Agendas and minutes are on the village notice boards the Wednesday before the meeting, or on the following website:
www.leicestershireparishcouncils.org/eaton.

The parish councillors and their contact details are also on the website if you would like one of them to raise an issue on your behalf.

RED TELEPHONE BOX—EATON

The Parish Council are now in full ownership of this box and have received a suggestion that it should be used as a book exchange. The Council would like to hear from anyone who would be interested in helping run a book exchange or any other suggestions as to what it might be used for. Please contact the clerk, details as above.

LOCAL ELECTIONS—5th MAY 2011

Alongside the Local Elections (as above) is the opportunity to vote in a referendum on the voting system for United Kingdom parliamentary elections: if you think the current system needs changing, please take the opportunity to use your vote.

CHURCH SERVICES – APRIL

CLERGY CONTACT NUMBERS

The Revd Canon Beverley Stark—tel 01664 464600
 The Revd Clare Connell—tel 01949 81424
 The Revd Harriet Orridge—tel 01664 464452
 The Revd Peter Newton—tel 01476 870024
 The Revd Philip Macdonald (Methodist) - tel 01664 482132

SUNDAY April 3rd – Mothering Sunday

10.30am Family Communion **Eastwell Church**

TUESDAY April 5th

11.00am Holy Communion **Waltham Hall**
 2.15pm Holy Communion **Scalford Court**



SUNDAY April 10th

9.30am Holy Communion **Goadby Church**
 9.30am Family Service **Stonesby Church**
 9.30am Morning Prayer **Eaton Church**
 11.00 am Family Communion **Waltham Church**
 4.00pm Family 40 **Scalford Chapel**
 4.00pm Spring Service **Chadwell Church**

SUNDAY April 17th Palm Sunday

10.30am Morning Worship (Methodist) **Waltham Church**
 10.40am Benefice Service **Goadby Church**

TUESDAY April 19th

2.00-4.00pm Messy Church Easter Special, **Scalford Village Hall**

SUNDAY April 24th – Easter Day

9.30am Sung Holy Communion **Eastwell Church**
 9.30am Easter Day Communion (BCP) **Stonesby Church**
 9.30am Easter Day Communion **Eaton Church**
 9.30am Easter Day Communion **Goadby Church**
 10.30am Easter Day Communion with egg hunt **Waltham Church**
 11.00am Easter Day Communion with egg hunt **Scalford Church**

SUNDAY May 1st

10.30am Benefice Communion **Scalford Church**



PALM SUNDAY & HOLY WEEK SERVICES

Palm Sunday – 17th April

9.45 am Cool Club
Goadby Village Hall—10.30 am Donkey Procession Main Street Goadby Marwood (Meet outside the 1st house as you come into the village)
 10.40 am Benefice Service in **Goadby Church**

Monday, 18th April

7.00-7.20 pm in Scalford Parish Church
 Dramatised reading of St Matthews story of the Passion of Jesus with short service.
 Part 1

Tuesday, 19th April

2.00-4.00 pm Messy Church Easter Tea Scalford Village Hall

7.00-7.20 pm in Eastwell Parish Church
 Dramatised reading of St Matthews story of the Passion of Jesus with short service.
 Part 2

Wednesday, 20th April

7.00-7.20 pm in Chadwell Church
 Dramatised reading of St Matthews story of the Passion of Jesus with short service.
 Part 3

Maundy Thursday—21st April

11.00 am Leicester Cathedral
 Blessing of the oils service with renewal of Baptism and Ordination Vows – everyone welcome – ring Beverley for a lift.

7.30 pm at Stonesby Community Centre Passover meal and service

Tickets £5 from Rosemary Griffiths and Carolyn La Frenais (clergy can pass on money and requests!) Space limited so book early.

Good Friday April 22nd

2.00-3.00 pm Goadby Marwood Parish Church
 An Hour at the Cross (a quiet reflective service)

3.30-5.00 pm Waltham Parish Church

Family activities and service – Telling the Easter Story

7.00 pm Eaton Parish Church

A service of Tenebrae – a moving candlelit service of readings and prayers.



Below are details of events and special services taking place in the Ironstone Benefice during the forthcoming month, to which all are very welcome. Further information if required can be obtained from the churchwardens or benefice clergy.

Friday, 1st April	7.00 pm Compline, Eastwell church
Monday, 4th April	Waltham Annual Parochial Church meeting
Friday, 8th April	7.00 pm Compline, Eastwell church
Saturday, 9th April	9.00 am Breakfast—Stonesby Community Centre
Thursday, 14th April	2.00 pm Scalford Primary School Easter Service, Scalford church
Friday, 15th April	9.15 am Waltham Primary School Easter Service, Waltham church
	7.00 pm Compline, Eastwell church
Monday, 18th April	7.30 pm Scalford Annual Parochial Church meeting, Scalford church
Thursday, 28th April	2.00 pm Art Workshop, Scalford church

METHODIST CHURCH SERVICES

	SCALFORD, 10.45 am	GOADBY MARWOOD, 6.00 pm
3rd April	4.00 pm Mrs M Ayto	The Revd Douglas Dennis
10th April	The Revd David Key	The Revd Philip Macdonald
17th April	Mrs M Ward	Mr G Garfoot
24th April	The Revd David Key (HC)	Mr R Adams
CONTACTS	Mr R Talbott 01664 444343	Mrs H Turner 01664 812618

CHURCHWARDENS

EATON: Aileen Dee (01476 870306) ; Bernard Whiting (01476 870636)
EASTWELL: Denis Hubbard (01949 860362) ; Sue Watford (01949 861256)
GOADBY MARWOOD: Dave and Joan Gardner (01664 464755)
SCALFORD: Elizabeth Leiper (01664 444266) ; Penny Clemons (01664 444687)
STONESBY: Edwin Hewlett (01664 464439)
WALTHAM: Richard Miller (01664 464240) ; Chris Alexander (01664 464802)

ST MARY'S CHADWELL & WYCOMB 2011 Calendar

10th April: Spring Service, 4.00 pm
2nd June: Ascension Day, 7.00 pm
11th June, 7.30 pm: Pimms Evening with the Cantare Choir
18th September: Harvest, 4.00 pm
4th December: Advent Service (Lights), 5.00 pm
18th December: Carol Service, 4.00 pm
24th December: Midnight Mass, 11.30 pm



EASTWELL CHURCH FLOODLIGHTING

During April, the church will be floodlit to celebrate the birthdays of:

**JENNY BARNES on 17th April, and
 SHONA BLOODWORTH on 24th April**

to celebrate the wedding anniversary of

WILL and MARGARET ROWBOTHOM on 4th April,

and in memory of:

**ROBERT RYLAND on 13th April,
 MARGARET GOODSON on 25th April, and also
 ALAN BARNES on 25th April**



FLOWERS & CLEANING

<p>EASTWELL Cleaning 10th April: Marion Wood 17th April: Sue Norgate 24th April: Judy Goodson & Sue Watford Flowers 27th April, Easter Sunday: Annie Casson <u>It would also be great if anyone else would like to put flowers in any of the windows, etc., in the nave.</u></p>	<p>GOADBY MARWOOD All help needed for flowers in church for EASTER.</p> <p>EATON Cleaning: 1st/8th April—Ann Knight 15th/22nd April—Wendy Harrison Flowers: 24th April—Easter Sunday All help welcome, please</p> 
--	---

FUNDRAISING RESULTS

SCALFORD

The Scalford preschool bingo evening raised £125.60,
 and a cake stall the same evening raised another £65.00 for their funds.

Scalford Friday Club Fundraising

The total raised for charities other than Cancer Research amounts to
 £72,865.00. Village projects have received £36,862.00 of this money.
 Janet Allen thanks the many people who have helped
 raise this money over the years.

If anyone enjoys a game of bingo, we would be very pleased to see you.
 Bingo evenings are held at the Village Hall, 7.30 pm,
 on the first and third Fridays of the month.
 Our bingo must be one of the cheapest in the area
 because the price of bingo books, raffle tickets and cups of tea
 have not been raised since we started in 1982!



EATON

**RED CROSS: Japan and Libya emergency appeals
 20th March 2011 in Eaton Village Hall**

Thank you to everyone who donated to this event.
 We raised £338.60 for the appeals!

EASTWELL

Tea & Cake in Eastwell church

Donations given at the Tea & Cake afternoons held every alternate
 Wednesday, have amounted to the grand total of £382.91, which—very
 aptly—is being put towards the cost of the server in the belfry.

MOBILE LIBRARY VISITS

CHADWELL	5th/19th April	3.55 to 4.10 pm	Post Box
SCALFORD	11th April	1.15 to 2.00 pm	Village Centre
EATON	4th/18th April	11.20 to 11.35 am	Lings Close
		11.40 to 12.10 pm	Church Walk

EASTWELL, GOADBY MARWOOD, WYCOMB: 7th and 21st April

Eastwell	10.40 to 11.00 am	Village Hall
Goadby Marwood	10.00 to 10.30 am	High Wall junction
Wycomb	9.35 to 9.50 am	Wyggeston Cottage

Tel: 0116 265 6988 Email: libraries@leics.gov.uk

Website: www.leics.gov.uk/libraries 24 hour renewals: 0845 602 2815

The Home Library Service is for people who may be too frail, have an illness or had an accident which affects their mobility. The service is subject to availability of volunteers in the area - please phone 0116 3056988 for details. The free home delivery service is run by registered library volunteers who will visit you to discuss your choice of books or music before bringing them to you in the comfort of your own home.



GENERAL NOTICES

EASTWELL HISTORY GROUP



The following is a copy of a self-explanatory email sent by David Stanley to those who have expressed an interest in resurrecting the Eastwell History Group.

Maybe you could get in touch if you'd like to join them: david-stanley@freeola.com, tel 0115 9892555

"Hello Everyone,

I was pleasantly surprised at the number of you (16 or 17) expressing an interest in the Village History Group and I feel that it would be a good idea to arrange a meeting to re-convene the group as there are only two or three of us left from the late 1990's. I am the only signatory to the Bank Account for instance and that needs changing as I am at the age when anything could happen. As I live at Cropwell Bishop, it would be helpful if one of you who is aware of the goings on in the village could arrange a meeting date and I would go along with that.

I now have the copies of the reprinted version of Aspects of Eastwell and at £7.00 (compared with £9.00 for the 2001 version), the printing cost should be covered after we have sold 100 of the 200 copies.

For the future, I would like to pass on the knowledge I have gained of the village over my lifetime, together with the associated printed references, maps, photos etc. Would a series of meetings where we discussed different periods and the evidence for them, be a way to achieve this?

I look forward to receiving your comments on these proposals. Please let others, who may not be on email, know of these suggestions.

Kind regards, David Stanley"

BELVOIR COMMUNITY FORUM

A meeting was held at Waltham on 15th March, attended by 50 residents, councillors and officers.

Items discussed included green spaces in Leicestershire, local policing issues and the localism bill. The next meeting is likely to be in September 2011 and full details will be available nearer the time.

The date for submitting input on green spaces is 15th April—see www.lsr-online.org/greenspaces.

More details available from Paul Goodman, Community Engagement Officer, on 0116 3058015, email: paul.goodman@leics.gov.uk.



PLANNING APPLICATIONS



11/00092/TCA—Clematis Cottage, 3 Main Street, Eaton.

Felling of 7 leylandi trees.

11/00112/FUL—Clematis Cottage, Main Street, Chadwell

Erection of white PVCU conservatory to side elevation.

11/00126/TCA—High Garth, 8 Church Street, Scalford

Removal of one sycamore tree

11/00137/OUT—Village Hall, Main Street, Eastwell.

Demolition and replacement of village hall.

11/00151/TCA—St Egelwin Church, Church Street, Scalford.

Pollarding of one sycamore tree.

LONG CLAWSON SURGERY

Patient Participation Group—Bowel Cancer

Dr Rathbone has written an article which the Long Clawson Surgery have asked to be included. However, it is rather too long for this publication, so it has been edited to fit this space. If you would like a copy of the full article, maybe you could get in touch with the surgery.

Screening. Since 2006 the NHS has been offering screening to people aged 60-69, and it is planned to offer screening routinely to people aged 70-74 by 2014. There are around 34,900 new cases each year in the UK, resulting in 16,100 deaths from the disease. It has been estimated that screening could reduce the number of deaths in people aged 60-69 by 16%. Screening is offered by post and your GP is not involved, but will only be notified once the result is available. If you wish you can call 0800 707 6060 to receive a kit.

The chances of the test being positive are around 2/100; a positive result means further tests are offered; of the further tests offered, 90% prove NOT to be cancer.

In the article several questions are dealt with. However, if you would like to read more information, this can be found on the two websites below:

www.cancerhelp.org.uk/type/bowel-cancer/about/screening/about-bowel-cancer-screening

or

www.cancerscreening.nhs.uk/bowel/faqs.html



SMALL ADS



SALMON SCIENCE TUTORS

Tutoring in Sciences, Maths and Stats.
Andy Salmon - established, experienced and qualified tutor.
Tel 01664 444603.

EXERCISE CLASSES

Aerobics and body tone

Harby Village Hall, Mon 8-9 pm
Hose Village Hall, Tue 10.15-11.00 am
(lower intensity)
Waltham Village Hall, Tue 7.30-8.30 pm
Waltham Village Hall, Fri 9.30-10.30 am
Contact Suzanne Rathbone,
tel 01949 860911

D M CASEY

CARPENTRY & JOINERY SPECIALIST

Tel 01664 444664
Mobile: 07891 921780

BABYSITTING

Hannah, Vicky and George Norgate
Tel: 01949 861721

COMPUTER SOS

Your local specialist for:
Slow/crashed computers,
Internet setup/problems, etc.
Tel 01949 861834/07894 352517

ROSEMARY CONLEY DIET &

FITNESS CLUB

Six classes available in the Melton area.
Contact Maureen on 01664 850572 for times and locations.

BABYSITTING

Please contact Eddie Halliday.
Tel: 01949 860521
Mobile: 07807 367890

"IMPRESSED" LOCAL IRONING SERVICE

Please telephone 07766 210351

FRENCH LESSONS

With fluent French speaker (graduate).
Improve your French for school,
business or holidays. All ages and
initial skill levels catered for.
Contact Phil Cree on 01949 861582,
mobile 07905 126730.

VALE FENCING

Gates, fencing, decking, and aspects of
joinery - Barry Hudson,
tel 01664 564286/07834550934

IRONING MADE EASY

For all your ironing needs - a profes-
sional ironing service, offering reason-
able rates and collection and delivery if
required. Tel Sara on 01476
860733/07590 679775

GARDEN SERVICES

Grassroots Grantham. Based in
Branston. Call Pete Foulds on 01476
870435.

REVIVAL HEALTH & BEAUTY

TREATMENTS

To reinvigorate your body, mind and
soul. Catherine Clemons,
The Willows, Ironstone Lane, Holwell,
LE14 4SU.

Tel: 07919 562056

HATHA YOGA COURSES

Wednesdays, 1.30 to 3.00 pm

Waltham Village Hall

Thursday, 7.30 to 9.00 pm

Scalford Village Hall

Tel Helen on 07850 024179 for more
information and to book your place.

SCALFORD BINGO

Friday, 1st April

7.30 pm in the Village Hall
*In aid of the Long Clawson
Cubs and Scouts*

Friday, 15th April

7.30 pm in the Village Hall
*In aid of the
First Responders*

Is there anyone, male or female,
who would be willing to be the
bingo caller occasionally when the
regular one cannot be there,
please? If so, please contact
Janet Allen on 01664 444 622.

TOTE RESULTS

GOADBY MARWOOD MARCH

6. C Lawrence : 25. N Bell
26. C Stein : 57. D Howitt

EASTWELL MARCH

10 Judy Darby : 19 Judy Goodson
2 Julie Barrow : 79 Marion Wood

15 Jane Elliman :
37 Barry Knapp
46 Phil Norgate



www.e-kit.co.uk

www.e-Kit.co.uk
inbox@e-Kit.co.uk
(0800) 0432 832

e-Kit Business Websites

Reduce costs of website purchase, ownership and updating
Look Professional & engage visitors with fresh web content
Generate enquiries & sales with optimised web pages

Web Manager packages
are the latest generation of
business website solutions.

They enable businesses to easily
manage, edit and publish
professional business websites
themselves, without the need for
technical web knowledge.



Have a professional
website online that
is simple to use

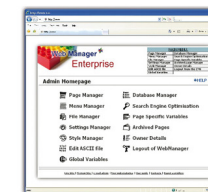

Add and update pages
yourself, anytime with
e-Kit **Web Manager**

Web design & development | Content management systems | Graphic & interactive design
Online marketing & SEO | Business web hosting | Domain name registration



GARDEN SERVICES
Grassroots - Grantham
Call Pete Foulds on 01476 870435
Based in Branston



LOCAL CONTACTS

Cool Club	The Revd Harriet Orridge, 01664 464452
Eastwell Kids' Club	Jo Stewart—01949 860915, or Janet Lusic—01949 860772
Eaton Local History Group	Rod White, 01476 870680
Eaton Community Park Association	Tim Bryan, 01476 879380 Eatoncompark@aol.com
Little Gems	Chris Alexander, 01664 464802
Messy Church	Penny Jackson, 01664 444293 nigelpenny@nigelpenny.plus.com/
Parish Reading Group	Colette Stein, 01664 464823
Scalford Parent Toddler Group	Anita, 07540 102739/01664 852315
Scalford Badminton Club	01664 444240 or 01159 0899915
Scalford Post Office	Kathleen Hewitt, 01664 444868
Scalford Women's Institute	Helen McNamara, 01664 444673
Scalford Neighbourhood Watch	Alan Hodgkinson, 01664 444689
Cllr Elaine Holmes (MBC)	01664 464230 Elaine@eholmes2.orangehome.co.uk
Cllr Byron Rhodes (LCC)	01949 860029, brhodes@leics.gov.uk
Also, please see list of useful telephone numbers on page A1	

HIRE OF VILLAGE HALLS

EATON	Jean Shields	01476 870580
SCALFORD	Jon Yates (caretaker)	01664 444504
GOADBY MARWOOD	Colette Stein	01664 464823
EASTWELL	Joanne Stewart	01949 860915



THIS MONTH'S EVENTS



EATON HORTICULTURAL SOCIETY ANNUAL GENERAL MEETING

Eaton Village Hall
Thursday, 21st April, 7.00 pm
All welcome who are interested in this annual event

EATON LOCAL HISTORY GROUP (ELHG)

Our first meeting this year will take place on Tuesday, 5th April, in Eaton Village Hall at 7.30 pm.

There will be a short AGM followed by a speaker, and then a forum to discuss ideas for future meetings and/or outings. We look forward to seeing you and anyone else interested in joining the group.

Sue Fennell, ELHG Secretary

MESSY CHURCH

Tuesday, 19th April
3.30 to 5.00 pm

in Scalford Village Hall
EXTRA SPECIAL EASTER FEASTA!



TEA & CAKE EASTWELL CHURCH

6th and 20th April
2.00 to 3.30 pm

A WARM WELCOME AWAITS

EATON VILLAGE DANCE

Saturday, 16th April
EATON VILLAGE HALL

For tickets, please contact
Sheila on 01476 870367

EATON VILLAGE CAFE WEDNESDAY, 27th April

10.30 am to 12.00 noon in
EATON VILLAGE HALL
Everybody welcome

SCALFORD WOMEN'S INSTITUTE Wednesday, 6th April 7.30 pm in the Methodist Church Lecture Room

"Farming and Conservation" -
by Julia Hawley

LINE DANCING each Monday and Wednesday in EATON VILLAGE HALL, 7.00-9.00 pm

LOSE IT, SHAPE IT! FAT BURNING AEROBICS & TONING



Monday, 8.00 to 9.00 pm
Harby Village Hall
Tuesday, 10.15 to 11.00 am

Hose Village Hall
(Lower intensity)
Tuesday, 7.30 to 8.30 pm
Waltham Village Hall
ALL CLASSES £3.75
(HOSE £3.50)
PAY AS YOU GO

Suzanne Rathbone RGN RM
(Register of Exercise Professionals)
Tel 01949 860991

A RIGHT ROYAL WEDDING!

Bring your wedding photo to
SCALFORD CHURCH
SUNDAY 1st MAY
to the Ironstone Villages
Joint Churches Service
10.30a.m

During the service a celebration of
Godly and human love

After the service we will have
appropriate refreshments
and a chance to look at all the photos.
(I can hardly wait!)

Please mark your photo
clearly on the back -
just in case people don't recognise you

MELTON CARNEGIE MUSEUM

CRAFT ACTIVITIES FOR 5-12 yrs
Thursdays, 21st and 28th April
Free of charge : booking essential
**EXHIBITION OF
LOCAL LANDSCAPES**

Come and try out your ideas,
have some fun, get involved!
JOIN US!

ART WORKSHOP
in **SCALFORD CHURCH**
on Thursday April 28th
at **2.00pm**

For 2 hours of trying out your ideas
Some materials provided.
Bring some too!
Getting ready for the
ART COMPETITION

BIBLE DISCOVERY

Celebrating the 400th Anniversary of
the King James' Bible

THURSDAY, 7th April
at Gyes' Garth, at 7.00 pm

Please feel free to come along and find out
what it's like—you may enjoy it.

Contact:

Sue Watford (01949 861256) or
Stella MacGregor (01949 8861827).

JUMBLE SALE

Saturday, 9th April

12.00 noon to 2.00 pm : Entrance 20p
EATON VILLAGE HALL

In aid of Eaton Community Park

If anyone would like to donate any jumble,
we would be quite happy to collect it.
Please contact either Hannah Canham on
01476 870344 or Steph Janney on 01476
870861.

OVER 50?

Would you like to
maintain suppleness
and strength?



Come along to Wednesday afternoon
Hatha Yoga sessions where we use tradi-
tional yoga postures to build strength,
stamina and balance.

Goadby Marwood Village Hall
Wednesdays, 2.00 to 3.00 pm
throughout the year
£3 per session

Contact Colette by email:
Colette.stein@btinternet.com
or phone 01664 464823

British School of Yoga Therapists
Member of the
NHS Association of Alternative
and Complementary Therapists

**SCALFORD PCC
CHURCH**
ANNUAL GENERAL MEETING
Monday, 18th April
at 7.30 pm in the church

**CANDLELIT COMPLINE
EASTWELL CHURCH**
Each Friday during Lent
AT 7.00 PM

FUTURE EVENTS

SCALFORD ALL OUR YESTERDAYS

An exhibition of village life in Scalford's past,
including the story of the Methodist Chapel.

The Exhibition at the Chapel will be open
from 10:00 am to 6:00 pm
on Saturday and Sunday, 14th and 15th May

Meals will be available on Saturday 14th May,
(including all day breakfast),
and light refreshments on Sunday 15th May.

The Weekend will include the
CHAPEL ANNIVERSARY SERVICE
at 4:00 pm on Sunday 15th May in the Chapel
with the Revd Philip Macdonald.

All are welcome to the Exhibition,
and to the Anniversary Service.

Photographs, documents and items suitable
for the display would be appreciated on loan.
Contact can be made with Reg Talbott on
01664 444343 or Robert Ingles on 01664
444382.

VILLAGE
CAR BOOT & COLLECTIBLES
at Goadby Marwood Village Hall
on **SUNDAY, 8th MAY**
from 9.00 am to 3.00 pm
FREE PARKING
FREE ADMISSION
REFRESHMENTS AVAILABLE

**DOVE
COTTAGE
DAY
HOSPICE**



ANNUAL SUMMER FETE
Sunday, 15th May
1.30 to 4.30 pm

We're all hoping for a nice sunny
day for our major fundraising
event of the year, so we can enjoy
our lovely gardens where a full
programme of entertainment is
planned, ending with our very own
Songs of Praise at 4.00pm.

We already have many bookings
for stalls which include painted
glass, handmade soaps, cards,
jewellery, stationery and gifts.
We have lots of entertainment
lined up for you including a
Bouncy Castle, Maypole/Country
Dancing, Clown, Musicians and of
course our splendid raffle. If you
would be able to sell a book of
raffle tickets for us we would be
most grateful and if you would like
to book a stall please contact us
for a booking form.

We look forward to seeing you all
at this lovely event.

*Dove Cottage Day Hospice, Canal
Lane, Stathern, Melton Mowbray,
Leicestershire, LE14 4BX
Tel: 01949 860303
Email: lisa@dovecottage.org*

SCALFORD ART COMPETITION

Try out your artwork ideas

An Old or New Testament

BIBLE STORY in picture form

Black and white, colour, montage, collage, or
your choice

SIZE A4

PRIZES!

Entries to be displayed as a
Bible Timeline in Church

AGE GROUPS

Below 7 years : 7 to 11

11 to 18 : Over 18

All entries to be handed in by Sunday, May
15th to Penny Clemons or Sue Hodgkinson
*Please put on back of entry your name, age
and the title of your story*

**EATON COMMUNITY
PARK ASSOCIATION****ANNUAL GENERAL MEETING**

Tuesday 10th May, at 7.30pm

in Eaton Village Hall

*This is an open meeting and everyone is
welcome to attend*

**THE GREAT BRITISH
SUPPER
Supporting**

Spinal Injuries Association

Friday 20th May 2011

The Great British

Fish and Chip Supper

is all about getting together,
having fun and raising money
for

the Spinal Injuries Association.

*To request a fundraising
pack call:*

Call 0845 071 4350

Email fishandchips@spinal.co.uk

Visit www.spinal.co.uk/fishandchips

Registered Charity No 1054097

Sponsored by:

The Disability Insurance Specialist

**EASTWELL
FETE
MEETING**

The next meeting
will be held on
Sunday, 8th May, 7.00 pm,
at Jenny Barnes' home

5 km walk/run

**On 8th May, can you make it
"Round the Point" for Dove Cottage?**

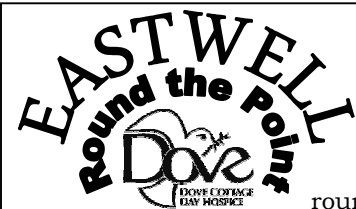

Eastwell will once again host its 5 km walk/run
round the renowned 'point'. The event starts at
11.30 am (registration from 10.45 am in Eastwell village). There will be free
refreshments after the event, and all participants will receive a souvenir which
will entitle them to free entry to the 14th Annual Dove Cottage Fete, which will
be held on 15th May at Dove Cottage.

**Entry forms from Suzanne Rathbone, 01949 860911, or collect from either
Dove Cottage or the Long Clawson Surgery.**

DIARY FOR APRIL

Friday	1st	Compline, Eastwell church	13
Friday	1st	Scalford bingo	10
Tuesday	5th	Eaton History Group	12
Wednesday	6th	Scalford Women's Institute	12
Wednesday	6th	Tea and cake, Eastwell church	12
Thursday	7th	Bible Discovery, Eastwell	13
Friday	8th	Compline, Eastwell church	13
Saturday	9th	Jumble Sale, Eaton Village Hall	13
Wednesday	13th	Scalford Parish Council meeting	2
Thursday	14th	Scalford Primary School Easter Service	4
Friday	15th	Scalford bingo	10
Friday	15th	Compline, Eastwell church	13
Saturday	16th	Eaton Village Dance	12
Monday	18th	Scalford PCC AGM	14
Tuesday	19th	Messy Church, Scalford Village Hall	12
Tuesday	19th	Eaton Parish Council meeting	2
Wednesday	20th	Tea and Cake, Eastwell church	12
Thursday	21st	Eaton Horticultural Society AGM	12
Wednesday	27th	Eaton Village Cafe	12
Thursday	28th	Art Workshop, Scalford	13
Sunday	1st	A Right Royal Wedding—Scalford church	13