

# VILLAGE NEWS

Chadwell, Eastwell, Eaton, Goadby Marwood, Scalford, Wycomb

ISSUE 264

JANUARY 2011

All printing by PRINT & BUY SERVICES Ltd—tel. 01664 482480  
11 Pate Road, Leicester Road Industrial Estate, Melton Mowbray  
Inkjet and laser supplies—see advertising pages

www.villagenews.e-kit.co.uk

## Contents

|                          |       |
|--------------------------|-------|
| Parish Councils          | 2     |
| Mobile Library visits    | 2     |
| Planning applications    | 2     |
| Church services          | 3     |
| Methodist services       | 4     |
| Church notices           | 4-6   |
| General notices          | 7-8   |
| Small ads                | 9     |
| Useful telephone numbers | A1    |
| Scalford bingo           | 10    |
| Tote results             | 10    |
| Local contacts           | 12    |
| Hire of Village Halls    | 12    |
| This month's events      | 13/14 |
| Future events            | 15    |
| This month's diary       | 16    |



Please may I have all news  
for February by  
Friday, 21st January

*Sue Watford,*  
4 Stathern Road  
Eastwell, LE14 4EN  
Tel 01949 861256  
*SueWatford@aol.com*

## PARISH COUNCILS

### SCALFORD

The next PARISH COUNCIL MEETING  
will be held on:

**WEDNESDAY, 12th JANUARY**  
at 7.30 pm in the School

#### Councillors:

Elizabeth Bryan (chairman)  
Tel. 01664 444206  
Michael Birt, tel. 01664 444737  
Pat Green, tel. 01664 444615  
Kathleen Hewitt, tel. 01664 444222  
Margaret Wright, tel. 01664 444354

#### Clerk:

Sue Watford, tel 01949 861256  
Email: SueWatford@aol.com.

### PLANNING

**10/00852/FUL—Field 8500,  
Eastwell Road, Scalford.**

Creation of drive-  
way and area of  
hard standing for  
parking of vehicles  
in association with  
garden nursery.



### EATON

#### Clerk:

Chris Hill  
43 Bowley Avenue, Melton Mowbray,  
Leics., LE13 1RU  
Tel: 01664 411705  
Email:  
clerk@eatonparishcouncil.org.uk

#### PARISH COUNCIL MEETINGS

25th January: Eaton Village Hall  
22nd February: Eaton Village Hall  
*Everyone is invited to attend*  
Public participation: 7.00 to 7.10 pm  
Parish Council Meeting: 7.10 pm  
*Above times are approximate*

**Members of the public are welcome**

Agendas and minutes are on the village  
notice boards the Wednesday before the  
meeting, or on the following website:  
www.leicestershireparishcouncils.org/eaton.

The parish councillors and their contact  
details are also on the website if you would  
like one of them to raise an issue on your  
behalf.

*Chris Hill, clerk*

### MOBILE LIBRARY VISITS

|   |                   |                    |                          |
|---|-------------------|--------------------|--------------------------|
| CHADWELL                                | 11th/25th January | 3.55 to 4.10 pm    | Post Box                 |
| SCALFORD                                | 17th/31st January | 1.15 to 2.00 pm    | Village Centre           |
| EATON                                   | 10th/24th January | 11.20 to 11.35 am  | Lings Close              |
|   |                   | 11.40 to 12.10 pm  | Church Walk              |
| <b>EASTWELL, GOADBY MARWOOD, WYCOMB</b> |                   |                    | <b>13th/27th January</b> |
| Eastwell                                | 10.40 to 11.00 am | Village Hall       |                          |
| Goadby Marwood                          | 10.00 to 10.30 am | High Wall junction |                          |
| Wycomb                                  | 9.35 to 9.50 am   | Wyggeston Cottage  |                          |

Tel: 0116 265 6988 ..... Email: libraries@leics.gov.uk  
Website: www.leics.gov.uk/libraries .... 24 hour renewals: 0845 602

# CHURCH SERVICES – JANUARY



## SUNDAY January 2<sup>nd</sup>

10.30am Joint Benefice Covenant Communion **Eaton Church**  
 10.20am Children's Covenant Service **Eaton Village Hall** to 11.40am

## TUESDAY January 4<sup>th</sup>

11.00am Holy Communion **Waltham Hall**  
 2.15pm Holy Communion **Scalford Court**

## SUNDAY January 9<sup>th</sup>

9.30am Morning Prayer **Eaton Church**  
 9.30am Holy Communion (BCP) **Stonesby Church**  
 9.30am Morning Prayer **Goadby Church**  
 10.30am Family Communion **Waltham Church**  
 4.00pm Family 40 **Scalford Chapel**

## SUNDAY January 16<sup>th</sup>

9.30am Sung Holy Communion **Eastwell Church**  
 9.30am Matins **Stonesby Church**  
 9.45am Cool Club **Waltham Village Hall**  
 10.30am Morning Worship (Methodist) **Waltham Church**

## SUNDAY January 23<sup>rd</sup>

9.30am Holy Communion **Eaton Church**  
 9.30am Holy Communion **Goadby Church**  
 11.00am All Age Service **Waltham Church**  
 4.00pm Celtic Evening Prayer **Eastwell Church**  
 4.00pm Interactive Communion **Scalford Church**

## TUESDAY January 25<sup>th</sup>

3.30-5pm Messy Church  
**Scalford Village Hall**

## FRIDAY January 28<sup>th</sup>

3.30-5pm The Cooler  
**Waltham Church**



## SUNDAY January 30<sup>th</sup>

10.30am Joint Anglican/Methodist Service **Waltham Church**

Page supplied by the Benefice Office

# METHODIST CHURCH SERVICES

|                     | SCALFORD  | GOADBY MARWOOD                      |
|---------------------|---|-------------------------------------|
| <b>2nd January</b>  | Covenant Sunday<br>The Revd David Key             | Covenant Sunday<br>Mrs G Turley     |
| <b>9th January</b>  | The Revd Ronald Dyer                              | No service                          |
| <b>16th January</b> | Mrs J Stuart                                      | The Revd Philip Macdonald (HC)      |
| <b>23rd January</b> | The Revd Susan Paterson                           | No service                          |
| <b>30th January</b> | United service at Waltham Parish Church, 10.30 am |                                     |
| <b>CONTACTS</b>     | <b>Mr R Talbott</b><br>01664 444343               | <b>Mrs H Turner</b><br>01664 812618 |

# CHURCH NOTICES

## CLERGY CONTACT NUMBERS

The Revd Canon Beverley Stark—tel 01664 464600  
 The Revd Clare Connell—tel 01949 81424  
 The Revd Harriet Orridge—tel 01664 464452  
 The Revd Peter Newton—tel 01476 870024  
 The Revd Philip Macdonald (Methodist) - tel 01664 482132

## CHURCHWARDENS

**EATON:** Aileen Dee (01476 870306) ; Bernard Whiting (01476 870636)  
**EASTWELL:** Denis Hubbard (01949 860362) : Sue Watford (01949 861256)  
**GOADBY MARWOOD:** Dave and Joan Gardner (01664 464755)  
**SCALFORD:** Elizabeth Leiper (01664 444266) : Penny Clemons (01664 444687)  
**STONESBY:** Edwin Hewlett (01664 464439)  
**WALTHAM:** Richard Miller (01664 464240) : Chris Alexander (01664 464802)

## EASTWELL CHURCH FLOODLIGHTING

During January,  
 the church will be floodlit to celebrate the birthdays of:  
**REG PYWELL on 19th January**  
**ANTHONY PEDLAR on 27th January, and**  
**BEN WATFORD on 31st January,**  
 and in memory of:  
**MARY BARNES on 10th January**  
**MICK PYWELL on 18th January, and**  
**JACK CAVE on 18th January**

## FLOWERS & CLEANING

### EASTWELL Cleaning

2nd January Marion Wood  
16th January: Sue Norgate  
23rd January:  
Judy Goodson & Sue Watford

### Flowers

2nd January: Annie Casson  
9th January: Judy Goodson  
16th January: Janet Knapp  
23rd January: Annie Casson  
30th January: Judy Goodson

### EATON Cleaning

7th/14th January: Blanche Hubbard  
and Aileen Dee

21st/28th January: Ann Knight

### Flowers

9th January: Mrs K Bursnall  
23rd January: Edna Pugh



## ST MARY'S CHADWELL & WYCOMB 2011 Calendar

11th June 2011, 7.30 pm  
Pimms Evening with the  
Cantare Choir

### *From the Revd Canon Beverley Stark:*

**H**appy New Year to all our readers! As I get older New Year, along with yet another birthday, comes by with startling speed. I cannot believe it's 2011. I've only just got used to writing 2010!

In all the local churches we are undertaking a project called 20/20. What will the church be like in 8 years time? Despite losing congregation who move or go into nursing homes or are 'Promoted to Glory' we have managed for the last few years to have stable attendance figures in all of our local churches.

Many rural churches are not so lucky, but congregations are getting weary of fundraising and building maintenance and despite very good financial support in several of our villages, none of our church buildings or indeed our church congregations is guaranteed to even be here in 2020.

Put alongside this situation a fast changing society in which regular commitment is difficult to find, and faith commitment for many is a step too far, and you can easily see why planning for Christian faith, life and presence and the continuing iconic presence of church buildings is being given such a high priority in our thinking and praying.

Of course you could say that this is  
...../cont.

nothing to do with you. But I do feel that if too many people say this, then church in our villages will mean a very different thing in 8 years time - and we will all be left wondering what went wrong.

What could you do to help? The church desperately needs all people of Christian faith to be actively involved in a faith journey in some way. How about starting this new year by getting our your diary or calendar and marking in it the Sunday each month when you will come to your church to worship - and if you are not sure about faith but want to help how about offering a couple of hours a month to help keep the ancient church building or churchyard in good order. Ring your local churchwarden if you would like to help.

When your number is up, you might find that when you meet with God in heaven he will be thanking you for keeping his church alive, and at that moment I promise you, you will be very pleased indeed that you learned to worship The Almighty in church on earth!

Thanks for reading this and please do help if you can. Here's to 2011 (another year older!)



## EASTWELL CHURCH

### Flowers

Over the past 12-24 months, the number of flower arrangers has dropped considerably, leaving only three volunteers on the present list. Is anyone in the village willing to be added to the list? It simply entails placing flowers in the window behind the high altar and cleaning the brass candlesticks and cross — the rota is done weekly, and with the present number of volunteers, this comes round more frequently than once a month. You don't have to be a professional to put flowers in Eastwell church, so please, please don't let inexperience prevent you from offering. (Tel 01949 861256)

The PCC would like to put on record how grateful they have been to Megan, who for the last few years travelled from Melton to do the flowers, and who was always on hand to help where needed. A memorial service for her was held in Eastwell church on Tuesday, 14th December.

### Tote

Similarly with the tote: with several members having left the village, the number has fallen to just below 80— which means we can only give out seven prizes of £5 each month. (It is illegal to give out more than half the total income in prizes). It would be great to have a few more members, as there are people who have moved into the village since the lists were made up. Membership costs £12 per year (£1 per month), payable annually, quarterly, or monthly. (Again, please telephone 01949 861256 if you are willing to make the numbers up).



## GENERAL NOTICES

### THE VILLAGE NEWS

Many, many thanks to all those groups, councils, churches, charities and individuals who have contributed towards the cost of printing the Village News during 2010. The total cost for the year is 12 x £65 = £780.

Donations were received from:

Eaton Parish Council  
Goadby Marwood Parish Church  
Scalford Methodist Church  
Eaton Horticultural Society  
Eaton Parish Church  
Scalford Friday Club  
Scalford Poor's Land Charity  
plus individual donations of £20.00

...making a total of £825.00

At the moment we have £340.00 in hand.

While there is space (not much seems to happen in January—probably even less than usual if this weather continues), the annual advertising pages are made up around Easter time. There are always requests to change these during the year, but as a whole year's printing is done in one go—to keep down the costs—they cannot be changed, so anything seasonal should be excluded.

On the other hand, the Small Ads are free of charge (although donations are always accepted), and can be changed from month to month .... but please let me know if they become out-of-date.

### GOADBY MARWOOD POST OFFICE

#### OPENING TIMES

Mondays: 9.00 am to 12.00 noon  
Thursdays: 9.00 to 11.00 am

### NEW CUB PACK

**Calling all boys and girls,  
age 8 to 10.5 years**

A new cub scout pack will be opening in this month in Long Clawson.

**For more details,  
please contact Lisa on 07900 620819,  
or email:  
Firstlongclawsoncubscoutpack  
@yahoo.co.uk**

### OVER 50?

Would you like to maintain suppleness and strength?



Come along to Wednesday afternoon Hatha Yoga sessions where we use traditional yoga postures to build strength, stamina and balance.

**Goadby Marwood Village Hall  
Wednesdays, 2.00 to 3.00 pm  
throughout the year  
£3 per session**

Contact Colette by email:  
Colette.stein@btinternet.com  
or phone 01664 464823

British School of Yoga Therapists  
Member of the  
NHS Association of Alternative  
and Complementary Therapists

### HAVE YOUR SAY ABOUT LOCAL GREEN SPACE

Leicestershire has some fantastic green spaces. If you feel strongly about green space in your local area, we want to hear from you! The Coalition Government is thinking about creating a new designation to protect green areas of particular importance to local communities. We want to start now, by finding out your views about the green spaces that are important to you.

Which areas are particularly important to you and why?

Which areas need protection?

You can take part by attending your local Community Forum. Your views will be critical in developing future policies and proposals.

**The next meeting of the  
Belvoir Community Forum  
will be held at  
Waltham on the Wolds Village Hall,  
on Tuesday 15<sup>th</sup> March 2011, 6.30pm for 7.00pm start.**



If you would like to find out more about this particular Community Forum, have views on green space in Leicestershire that you would like to discuss, or have any items or issues that you would like to see featured at future meetings please contact Peter Holbrook (chair of the Forum) at [www.wotwatapc.org.uk](http://www.wotwatapc.org.uk) and leave your comment in the guest section.

Alternatively, you can send an email to [clerk@wotwawtapc.org.uk](mailto:clerk@wotwawtapc.org.uk)

**For details of Community Forums** in your area, please visit [www.leicestershireforums.org](http://www.leicestershireforums.org) or contact Derk van der Wardt on 0116 3057581

### LOSE IT, SHAPE IT! FAT BURNING AEROBICS & TONING



**Recommencing  
10th January**

**Monday, 8.00 to 9.00 pm**  
Harby Village Hall  
**Tuesday, 10.15 to 11.00 am**

Hose Village Hall  
(Lower intensity)  
**Tuesday, 7.30 to 8.30 pm**

Waltham Village Hall  
**ALL CLASSES £3.75**  
**(HOSE £3.50)**

**PAY AS YOU GO**  
Suzanne Rathbone RGN RM  
(Register of Exercise  
Professionals)  
Tel 01949 860991

## SMALL ADS

### SALMON SCIENCE TUTORS

Tutoring in Sciences, Maths and Stats.  
Andy Salmon - established, experienced and qualified tutor.  
Tel 01664 444603.

### EXERCISE CLASSES

#### **Aerobics and body tone**

Harby Village Hall, Mon 8-9 pm  
Hose Village Hall, Tue 10.15-11.00 am  
(lower intensity)  
Waltham Village Hall, Tue 7.30-8.30 pm  
Waltham Village Hall, Fri 9.30-10.30 am  
Contact Suzanne Rathbone,  
tel 01949 860911

### D M CASEY

#### **CARPENTRY & JOINERY SPECIALIST**

Tel 01664 444664  
Mobile: 07891 921780

### BABYSITTING

Hannah, Vicky and George Norgate  
Tel: 01949 861721

### COMPUTER SOS

Your local specialist for:  
Slow/crashed computers,  
Internet setup/problems, etc.  
Tel 01949 861834/07894 352517

### ROSEMARY CONLEY DIET &

#### **FITNESS CLUB**

Six classes available in the Melton area.  
Contact Maureen on 01664 850572 for times and locations.

### BABYSITTING

Please contact Eddie Halliday.  
Tel: 01949 860521  
Mobile: 07807 367890

### "IMPRESSED" LOCAL IRONING SERVICE

Please telephone 07766 210351

### FRENCH LESSONS

With fluent French speaker (graduate).  
Improve your French for school, business or holidays. All ages and initial skill levels catered for.  
Contact Phil Cree on 01949 861582, mobile 07905 126730.

### VALE FENCING

Gates, fencing, decking, and aspects of joinery - Barry Hudson,  
tel 01664 564286/07834550934

### IRONING MADE EASY

For all your ironing needs - a professional ironing service, offering reasonable rates and collection and delivery if required. Tel Sara on 01476 860733/07590 679775

### GARDEN SERVICES

Grassroots Grantham. Based in Branston. Call Pete Foulds on 01476 870435.

### REVIVAL HEALTH & BEAUTY TREATMENTS

To reinvigorate your body, mind and soul. Catherine Clemons,  
The Willows, Ironstone Lane, Holwell, LE14 4SU.

Tel: 07919 562056

### HATHA YOGA COURSES

**Wednesdays, 1.30 to 3.00 pm**

Waltham Village Hall

**Thursday, 7.30 to 9.00 pm**

Scalford Village Hall

Tel Helen on 07850 024179 for more information and to book your place.

## SCALFORD BINGO

Friday, 7th January,

**7.30 pm**

**in the Village Hall**

*In aid of Cancer Research*

Friday, 21st January,

**7.30 pm**

**in the Village Hall**

*in aid of First Responders*



## TOTE RESULTS

**CHADWELL**

**100 CLUB**

**WINNERS, DECEMBER**

Helen Reid : Dave Benskin  
Barbara Walker

**GOADBY MARWOOD  
TOTE WINNERS—NOVEMBER**

2 Hannah Billington  
21 Joan Gardner  
49 Dean Hargrave  
50 Dorothy Harwood

**EASTWELL**

Adam Watford : Ron Rodd  
Rhiannon Jepson : Sean Starbuck  
Lisa Maughan : Tim Pedlar  
Sue Jepson : Trish Pedlar



www.eKit.co.uk

www.e-Kit.co.uk  
inbox@e-Kit.co.uk  
(0800) 0432 832

## e-Kit Business Websites

**Reduce costs** of website purchase, ownership and updating  
**Look Professional** & engage visitors with fresh web content  
**Generate enquiries** & sales with optimised web pages

**Web Manager** packages are the latest generation of business website solutions.

They enable businesses to easily manage, edit and publish professional business websites themselves, without the need for technical web knowledge.



Have a professional website online that is simple to use

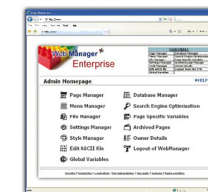

Add and update pages yourself, anytime with e-Kit **Web Manager**

Web design & development | Content management systems | Graphic & interactive design  
Online marketing & SEO | Business web hosting | Domain name registration



## GARDEN SERVICES

**Grassroots - Grantham**  
**Call Pete Foulds on 01476 870435**  
Based in Branston



## LOCAL CONTACTS

|   |  |
|---|--|
| <b>Cool Club</b>  | The Revd Harriet Orridge, 01664 464452                         |
| <b>Eastwell Kids' Club</b>  | Jo Stewart—01949 860915, or<br>Janet Lusi—01949 860772         |
| <b>Eaton Local History Group</b>                                    | Linda White (mail@lindawhite.co.uk)                            |
| <b>Eaton Community Park Association</b>                             | Tim Bryan, 01476 879380<br>Eatoncompark@aol.com                |
| <b>Little Gems</b>  | Chris Alexander, 01664 464802                                  |
| <b>Messy Church</b>   | Penny Jackson, 01664 444293<br>nigelpenny@nigelpenny.plus.com/ |
| <b>Parish Reading Group</b>   | Colette Stein, 01664 464823                                    |
| <b>Scalford Parent'Toddler Group</b>                                | Anita, 07540 102739/01664 852315                               |
| <b>Scalford Badminton Club</b>                                      | 01664 444240 or 01159 0899915                                  |
| <b>Scalford Post Office</b>   | Kathleen Hewitt, 01664 444868                                  |
| <b>Scalford Women's Institute</b>                                   | Helen McNamara, 01664 444673                                   |
| <b>Scalford Neighbourhood Watch</b>                                 | Alan Hodgkinson, 01664 444689                                  |
| <b>Cllr Elaine Holmes (MBC)</b>                                     | 01664 464230<br>Elaine@eholmes2.@orangehome.co.uk              |
| <b>Cllr Byron Rhodes (LCC)</b>                                      | 01949 860029, brhodes@leics.gov.uk                             |
| <b>Also, please see list of useful telephone numbers on page A1</b> |  |

### HIRE OF VILLAGE HALLS

|                       |                       |              |
|-----------------------|-----------------------|--------------|
| <b>EATON</b>          | Jean Shields          | 01476 870580 |
| <b>SCALFORD</b>       | Jon Yates (caretaker) | 01664 444504 |
| <b>GOADBY MARWOOD</b> | Colette Stein         | 01664 464823 |
| <b>EASTWELL</b>       | Joanne Stewart        | 01949 860915 |

## THIS MONTH'S EVENTS



### BIBLE DISCOVERY 400th Anniversary of the King James' Bible

The next get-together to arrange February's display will be on **TUESDAY, 11th JANUARY, at Gyes' Garth.**

Anyone and everyone is welcome to come along

If you would like to have a chat about what exactly we're doing before committing yourself, please phone either

Sue Watford (01949 861256) or Stella MacGregor (01949 8861827).

Brighten up those dull winter nights and join us for a night of music, dancing and fun with Nick King's Band

### Altered Ego Saturday, 29th January Eaton Village Hall 8.00 pm onwards

Tickets £7 from:  
Steph Janney on 01476 870861  
Fiona Spence-Arnold on 01476 879181  
**Bar and snacks available**

*All proceeds go to  
Eaton Community Park Association*



Banish the Christmas excesses  
Get out in the fresh air!!

### Harby snowflake challenge

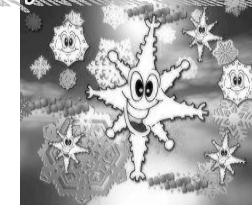

### FAMILY FUN RUN (2km) & OBSTACLE COURSE

Sunday 2<sup>nd</sup> January 2011

11.00 am at Harby Village Hall

Registration 10:15 am

£10 a family or £3 individual.

*Proceeds to Harby Village Hall.*

Healthy refreshments at the finish

Contact Suzanne Rathbone

01949 860911 / 07811 392

**There will be no  
EATON  
VILLAGE DANCE**  
during January or February

The last dance held in  
November was the

**234th**

since starting in 1984,  
and took the total raised for  
Village Hall funds to over

**£30,000**



**EATON VILLAGE CAFE**  
**WEDNESDAY, 26th JANUARY**

10.30 am to 12.00 noon in  
 EATON VILLAGE HALL  
**Everybody welcome**

**LINE DANCING**

will commence on  
**WEDNESDAY, 5th JANUARY**  
 and will then be held  
 every Monday and Wednesday in  
 EATON VILLAGE HALL,  
 7.00-9.00 pm

**MESSY CHURCH**

Tuesday,  
 25th January  
 10.00 am to  
 12.00 noon  
 in

**WALTHAM  
 CHURCH**



**EASTWELL FETE  
 MEETING**

There will be a meeting during January,  
 and those who usually come will be  
 notified by email. However, if anyone  
 else would like to come along, please get  
 in touch (Sue Watford, 01949 861256)



**COOL CLUB**  
 Sunday  
 16th January  
 9.45 to 11.30 am  
 in

**WALTHAM VILLAGE HALL**

**SCALFORD**

**WOMEN'S INSTITUTE**

is held on the first  
**Wednesday of each month in  
 Scalford Village Hall at 7.30 pm**

For further details, please contact  
 Helen MacNamara on  
 01664 444 673

**TEA & CAKE  
 EASTWELL CHURCH**

On  
**Saturday, 1st January**  
 everyone is invited to come along  
 from 11.00 am to 12.30 pm  
 to enjoy  
 sherry, mince pies and coffee

**A WARM WELCOME AWAITS**

Please note that, until the clocks  
 go forward in March, the time  
 for tea and cake in Eastwell church  
 on alternate Wednesday afternoons  
 (the day before 'black bin' day) has  
 been brought forward to 2.00 until  
 3.30 pm. The dates during  
 January are:

**5th JANUARY**  
**19th JANUARY**



**FUTURE EVENTS**

**Vale Hypnotherapy**



**RELAXATION  
 TASTER**

**In aid of DOVE COTTAGE**

Come along to this fundraiser & learn some  
 relaxation techniques including meditation.

**THURSDAY 3<sup>rd</sup> February 2011**

**7:30 to 8:30pm**  
**The Plough Inn**

(Main Street, Stathern)

**Tickets: £5 per person**

Available from David Cox Butchers & Stathern Village Shop

[www.valehypnotherapy.org](http://www.valehypnotherapy.org)

**07960 839 122**

[valehypnotherapy@yahoo.co.uk](mailto:valehypnotherapy@yahoo.co.uk)

CHC  
 HYPNOTHERAPY PRACTITIONER  
 General Hypnotherapy Practitioner Council



Reg Charity 1057941



## QUIZ EVENING & SUPPER

ON

FRIDAY

11<sup>TH</sup> FEBRUARY

Featuring local quizmaster  
Dr Phil Rathbone  
to be held at

Dove Cottage, Canal Lane, Stathern

7.00 p.m. for 7.30 p.m. start.

Bring your own drinks

Limited availability – book now

Teams of up to six people

£7.50 per person

inclusive of quiz & supper

Prize for winning team.

To book your tickets or for further  
details, please contact:

Dove Cottage Day Hospice,  
Canal Lane, Stathern,

Melton Mowbray LE14 4EX

Tel: 01949 860303 e-mail:

[lisa@dovecottage.org](mailto:lisa@dovecottage.org)

## 21ST BELVOIR CHALLENGE

Saturday

5<sup>th</sup> March 2011

This event leaves Harby at 9.00 am and offers walkers or runners a scenic 15 or 26 mile route through the countryside, with regular check point/refreshment stops.

This year the route will pass through the villages and surrounding countryside of Harby, Stathern, Branston, Eaton, Eastwell, Goadby Marwood, Scalford, Chadwell, Hose, Long Clawson, AB Kettleby, Wartnaby, Saxelbye, Grimston, Nether Broughton and Old Dalby.

For more information about the route or to enter, visit the website, [www.belvoirchallenge.co.uk](http://www.belvoirchallenge.co.uk) or write to Belvoir Challenge, 5 Red Causeway, Harby, LE14 4BZ.

Concerned landowners please contact Paul Towns 07855 839629



## BELVOIR CHALLENGE SAT 5<sup>TH</sup> MARCH 2011

### Entries now open

A 16 or 26 mile walk / run through the beautiful countryside. Great atmosphere and fantastic refreshments provided at checkpoints and at the finish.

Entry fee £15 ( £8 for children under 14 - must be accompanied).

Entries close when the event is full. No entries on the day. **The event was over subscribed last year and large numbers of entries were refused, so to guarantee a place please enter early.**

To download an entry form please visit [www.belvoirchallenge.co.uk](http://www.belvoirchallenge.co.uk), or write to The Belvoir Challenge, 5 Red Causeway, Harby, LE144BZ.

## Diary for January

|           |      |                                       |    |
|-----------|------|---------------------------------------|----|
| Saturday  | 1st  | Sherry, mince pies & coffee, Eastwell | 13 |
| Wednesday | 5th  | Tea and cake, Eastwell                | 13 |
| Friday    | 7th  | Scalford bingo                        | 10 |
| Tuesday   | 11th | Bible Discovery, Eastwell             | 12 |
| Wednesday | 12th | Scalford Parish Council meeting       | 2  |
| Sunday    | 16th | Cool Club                             | 13 |
| Wednesday | 19th | Tea and cake, Eastwell                | 13 |
| Friday    | 21st | Scalford bingo                        | 10 |
| Tuesday   | 25th | Eaton Parish Council meeting          | 2  |
| Tuesday   | 25th | Messy church                          | 13 |
| Wednesday | 26th | Eaton Village Cafe                    | 13 |
| Friday    | 28th | The Cooler                            | 3  |
| Saturday  | 29th | "Altered Ego", Eaton Village Hall     | 12 |