



VILLAGE NEWS

Chadwell, Eastwell, Eaton, Goadby Marwood, Scalford, Wycomb
 ISSUE 263 ★ DECEMBER 2010

All printing by PRINT & BUY SERVICES Ltd—tel. 01664 482480
 11 Pate Road, Leicester Road Industrial Estate, Melton Mowbray
 Inkjet and laser supplies—see advertising pages ★



www.villagenews.e-kit.co.uk



Contents



Parish Councils	2	Tote winners	10
Mobile Library visits	2	Fundraising results	10
Church services	3/4	Bingo	10/11
Church notices	4-6	Local contacts	12
A Christmas Poem	6	This month's events	13/14
General notices	7-8	Future events	15
Small ads	9	December diary	16

Useful telephone numbers: page A1

Please may I have all news
 for the January issue by
Monday, 13th December

Sue Watford,
 4 Stathern Road
 Eastwell, LE14 4EN
 Tel 01949 861256
 SueWatford@aol.com



PARISH COUNCILS

If anything has been missed out of this month's pages, it is due to my C-drive having been wiped, so—apart from email—I have no record of anything received. I hope I have picked up on most things, but if I have missed your item out, please let me know.

EATON

Clerk:
 Chris Hill
 43 Bowley Avenue, Melton Mowbray,
 Leics., LE13 1RU
 Tel: 01664 411705
 Email:
 clerk@eatonparishcouncil.org.uk

PARISH COUNCIL MEETINGS

December: No meeting
 25th January: Eaton Village Hall
 22nd February: Eaton Village Hall
Everyone is invited to attend
 Public participation: 7.00 to 7.10 pm
 Parish Council Meeting: 7.10 pm
Above times are approximate
Members of the public are welcome

Agendas and minutes are on the village notice boards the Wednesday before the meeting, or on the following website:
www.leicestershireparishcouncils.org/eaton.

The parish councillors and their contact details are also on the website if you would like one of them to raise an issue on your behalf.

Chris Hill, clerk



SCALFORD

The next PARISH COUNCIL MEETING will be held on:

TUESDAY, 7th DECEMBER
 Please note change of day/date

Councillors:

Elizabeth Bryan (chairman)
 Tel. 01664 444206
 Michael Birt, tel. 01664 444737
 Pat Green, tel. 01664 444615
 Kathleen Hewitt, tel. 01664 444222
 Margaret Wright, tel. 01664 444354

Clerk:

Sue Watford, tel 01949 861256
 Email: SueWatford@aol.com.

MOBILE LIBRARY VISITS

CHADWELL	14th December	3.55 to 4.10 pm	Post Box
SCALFORD	6th/20th December	1.15 to 2.00 pm	Village Centre
EATON	13th December	11.20 to 11.35 am	Lings Close
		11.40 to 12.10 pm	Church Walk
EASTWELL, GOADBY MARWOOD, WYCOMB		2nd/16th December	
Eastwell	10.40 to 11.00 am	Village Hall	
Goadby Marwood	10.00 to 10.30 am	High Wall junction	
Wycomb	9.35 to 9.50 am	Wyggeston Cottage	

Tel: 0116 265 6988 Email: libraries@leics.gov.uk
 Website: www.leics.gov.uk/libraries 24 hour renewals: 0845 602

CHURCH SERVICES – DECEMBER



SUNDAY November 28th

9.30am Holy Communion **Eaton Church**
 9.30am Holy Communion **Goadby Church**
 10.30am Family Communion **Waltham Church**
 4.00pm Family Service **Eastwell Church**
 4.00pm Family Communion **Scalford Chapel**

SUNDAY December 5th

10.30am Joint Benefice Service **Waltham Church**
 5.00pm Chadwell Lights **Chadwell Church**

SUNDAY December 12th

9.30am Holy Communion **Goadby Church**
 4.00pm Christingle **Waltham Church**
 3.00pm Carol Service **Scalford Chapel**
 4.00pm Christingle **Stonesby**

WEDNESDAY December 15th

10-12noon Little Gems Nativity and Party **Waltham Church**

FRIDAY December 17th

10.30am Pre-School Nativity? **Waltham Church**
 7pm Carols & Christmas Readings **Goadby Church**
 7.30pm 9 Lessons & Carols **Stonesby Church**

SUNDAY December 19th

9.30am Service of Remembering & Holy Communion **Eastwell Church**
 4.00pm Christingle **Scalford Chapel**
 4.00pm Carols **Chadwell Church**
 6.00pm Lessons and Carols for Christmas **Eaton Church**
 6.00pm Village carol service **Waltham Church**

MONDAY December 20th

5-6 pm Crib Service **Goadby Marwood Church**
 6.30pm School Carol Service **Waltham Church**

CHRISTMAS EVE

4.00pm Family Crib Service **Waltham Church**
 6.00pm Carols & Crib Service **Eastwell Church**
 11.30pm Midnight Communion **Eastwell Church**
 11.30pm Midnight Communion **Chadwell Church**
 11.30pm Midnight Communion **Scalford Chapel**
 11.30pm Midnight Communion **Waltham Church**

CHRISTMAS DAY

10.00am Holy Communion (BCP) **Stonesby Church**
 10.00am Morning Prayer **Scalford Chapel**
 10.15am Family Communion **Eaton Church**
 10.30am Morning Prayer **Goadby Church**

BOXING DAY

9.30am Joint Family Communion ?**Waltham Church**

SUNDAY 2ND January

10.30am Joint Benefice Covenant Service with childrens work **Eaton Church**

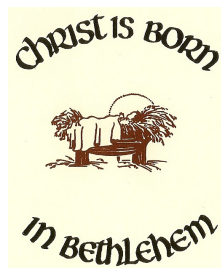

METHODIST CHURCH SERVICES

	SCALFORD	GOADBY MARWOOD
5th December	Mr G Garfoot, 10.45 am	Mr R Oliver, 6.00 pm
12th December	Revd David Key and Clare Connell, United Service at 3.00 pm	Mrs J Norburn, 6.00 pm
19th December	Revd David Key and Harriet Orridge, 4.00 pm	Revd Philip Macdonald, 4.00 pm
26th December	Circuit service at Asfordby Parish Church, 10.30 am "A Christmas Celebration"	
CONTACTS	Mr R Talbott 01664 444343	Mrs H Turner 01664 812618



CHURCH NOTICES

CLERGY CONTACT NUMBERS

The Revd Canon Beverley Stark—tel 01664 464600
 The Revd Clare Connell—tel 01949 81424
 The Revd Harriet Orridge—tel 01664 464452
 The Revd Peter Newton—tel 01476 870024
 The Revd Philip Macdonald (Methodist) - tel 01664 482132

CHURCHWARDENS

EATON: Aileen Dee (01476 870306) ; Bernard Whiting (01476 870636)
EASTWELL: Denis Hubbard (01949 860362) ; Sue Watford (01949 861256)
GOADBY MARWOOD: Dave and Joan Gardner (01664 464755)
SCALFORD: Elizabeth Leiper (01664 444266) ; Penny Clemons (01664 444687)
STONESBY: Edwin Hewlett (01664 464439)
WALTHAM: Richard Miller (01664 464240) ; Chris Alexander (01664 464802)

EASTWELL CHURCH FLOODLIGHTING

During December,
 the church will be floodlit to celebrate the birthdays of:

TRICIA PEDLAR on 11th December,
STACEY WATFORD on 13th December, and
MARTHA WATFORD on 25th December,

and in memory of:

FRANCES BLOODWORTH on 17th December,
MILDRED BERESFORD on 27th December, and
MARY BARNES on 27th December



FLOWERS & CLEANING**EASTWELL
Cleaning**

5th December: Marion Wood

12th December: Sue Norgate

19th December:

Judy Goodson & Sue Watford

Christmas Flowers

Judy Goodson

2nd January: Annie Casson

**EATON
Cleaning**

3rd/10th December: Rita Whiting

17th/31st December:

Mrs C Fenwick & Mrs Sally Hudson

Flowers

5th December: Ann Knight

19th December: Mrs C Fenwick

All help welcomed with Christmas
flowers.**GOADBY MARWOOD
Flowers**All help would be appreciated when
decorating the church for Christmas—
ready for the carol service on

17th December.

**ST MARY'S
CHADWELL & WYCOMB****Calendar**

5th December, 5.00 pm

Christmas Lights

19th December, 4.00 pm

Carols

24th December, 11.30 pm

Midnight Communion

11th June 2011, 7.30 pm

**Pimms Evening with the
Cantare Choir****A LETTER****from the Revd Canon Beverley Stark****An Autumn Away.**

A few years ago I sang We Plough the Fields and Scatter no fewer than 15 times as I travelled through our villages leading Harvest Festivals.

This year I didn't get to sing it at all. We were away on our Sabbatical Travels in the English Countryside and, despite seeing many posters advertising harvest events, we were never quite in the right place at the right time to attend a Harvest Festival. The nearest we got was a visit to a church where I used to be the vicar and they sang a completely new version of it—a version that was entirely appropriate for a church on an urban housing estate. It didn't matter that I would rather have sung the traditional version because I no longer belong there and they were trying to reach out to people who do (the church was packed!).

At the other end of the spectrum, we discovered as we travelled through Cumbria, Herefordshire, Suffolk and Norfolk that some places no longer celebrate harvest as no one is interested in attending (farming methods have changed and so has the composition of the village community).

Others have a service and no feast and some creative country parishes are trying to incorporate the traditional into new ways of attracting young and old into their church services. For instance, I liked the idea of a service on a Friday evening followed by a meal and social evening and the idea of having a Farmers Service with hymns chosen by the local farming community.

I am left wondering what brings people to our Harvest Festivals and what keeps them away? It would be a shame if Harvest Festivals, along with We Plough the Fields disappeared from our land.

If the services and events that we have at harvest don't 'plough your field' or 'scatter your seed', then tell us. Don't just stay away believing that these traditions will

simply keep going. They don't and won't. (This is just one of the hundreds of thoughts I have had during our time away!).

And so to Christmas ...

It has been such a good and productive time that Christmas has come into our lives with amazing speed. This Village News will be full of creative events and services as our local churches seek to serve their communi-



ties with opportunities to celebrate at this wonderful time of year. I hope that all people of faith, young and old will find something to their taste and will enjoy being in church this Christmas.

Even if you haven't been to church for ages, you will be very welcome.

And in the New Year

I am sure the experience of 3 months away from work responsibility will fairly soon become a distant memory as I take back the reins again and Harriet goes on her trip to India for 3 weeks. However, I know that the things I have learned will stay with me for a long time. Over the next few months I will try to share some of them with you.

I hope to see many of you over Christmas—after all, I missed you at Harvest time! As well as trying a service or two, why not wander into church by yourself and talk to God about faith and hope. Of course we can do that anywhere, as God is all around us, but most of us (including me) find the days go by and we haven't had the chance and time passes and our spirits get hungry for a taste of God's love and mercy. Find an open church or use the keypad at the back door of Waltham and Stonesby and go in and have a chat.

Have a very happy and blessed Christmas as we remember once again the birth of Jesus, God's loving gift to us—Jesus the Christ, our Saviour.

Beverley Stark.

**... and a
poem for
Christmas by
Brian Lee of
Eastwell**

**Song Of The Invisibles**

They are invisible, you cannot see them,
Their voices faint, their bodies weak,
Yet they live right here amongst us.
They are invisible, they cannot speak

If you listen, you will hear them,
If you look, they will be there,
From your home town to Soweto
The invisibles are everywhere

To give all men the right of freedom,
We share the dream Lord, of Dr King,
Bringing peace, hope and justice -
A force for good and better things

If you listen, you will hear them,
If you look, they will be there,
From your home town to Soweto
The invisibles are everywhere

Like Mandela Lord, we cry for justice;
Like Bishop Tutu Lord, we cry for peace;
We sing of hope, we sing of freedom
For the invisibles, who cannot speak

Lord, let us sing for the invisibles;
Awake their silence, with every word
Their voices loud, no longer silent.
Together they shall all be heard

Brian Lee



GENERAL NOTICES

CHRISTMAS WISHES

*Trevor and Joanne
Rowbotham and family*

would like to wish all their friends
and neighbours a

**VERY MERRY CHRISTMAS &
A HAPPY NEW YEAR**



Season's Greetings

To all our friends and neighbours we
send very best wishes for a

**HAPPY CHRISTMAS AND A
PEACEFUL AND PROSPEROUS
NEW YEAR**

From Ted Lee

..... and, of course, Tansy



*Will and Margaret
Rowbotham*

regret they will not be sending cards
to their friends and neighbours in the
village of Eastwell this year, but
would like to send everyone their very
best wishes for a

**MERRY CHRISTMAS,
AND A HEALTHY AND HAPPY
YEAR IN 2011**

GOADBY MARWOOD POST OFFICE

OPENING TIMES

Mondays: 9.00 am to 12.00 noon

Thursdays: 9.00 to 11.00 am

Last posting dates are:

2nd class : 18th December

1st class : 21st December

Parcels : 15th December

Airmail—worldwide : 6th December

Airmail—E Europe, USA, Canada :

10th December

Airmail—Western Europe :

13th December

Visit www.originalherbalpillows.com
for the ideal Christmas present



NEW CUB PACK

**Calling all boys and girls,
age 8 to 10.5 years**

A new cub scout pack will be
opening in January 2010 in
Long Clawson.

**For more details,
please contact Lisa on 07900 620819,
or email:
Firstlongclawsoncubscoutpack**

LONG CLAWSON MEDICAL PRACTICE PATIENT PARTICIPATION GROUP

Long Clawson Medical Practice has
recently established a Patient
Participation Group (PPG). This is a group
of patients who want to get involved with and
support the running of their local GP practice.
We have been discussing various issues with
the practice and would like to regularly
distribute information that might help you
understand the processes involved with your
care.

Question: Why does it take so long for my
repeat prescription request to be dealt with?

Answer:

It takes two days to process a written
prescription request. On a Monday and a
Tuesday there are up to 300 prescriptions with 900 items to deal with. A doctor has to sign
each one as this is a legal requirement. The following day the prescription is checked by the
pharmacist. It is then entered on the patient records on the pharmacy computer to produce
a label. The label then has to be cross checked against the prescription and the item selected
by the technicians. The prescribed items are then checked again by the pharmacist before
being released for you to collect. Again this is a legal requirement. It is a time consuming
process but the necessary checks ensure that you get the correct item and dosage.

Can I help?

Yes, if you regularly need to re order medicines. If it is practical and safe for you to do,
please consider re- ordering several items at a time rather than spacing out your orders over
the month. If in doubt please contact the surgery.

LONG CLAWSON PHARMACY

Did you know that the Pharmacy is open on a Saturday morning between 9am -12pm for walk in
advice, prescription collection and sale of goods? We now have a direct dial of 01664 821925

We hope that you have enjoyed reading our column. We would love to hear from you, so please
do let us have your suggestions on the Long Clawson Medical Practice and Pharmacy. To
Access details of your local Representative please go to WWW.LCMP.CO.UK and access the
Patient Participation group

OVER 50?

Would you like to
maintain suppleness
and strength?



Come along to Wednesday afternoon
Hatha Yoga sessions where we use tradi-
tional yoga postures to build strength,
stamina and balance.

**Goadby Marwood Village Hall
Wednesdays, 2.00 to 3.00 pm
throughout the year
£3 per session**

Contact Colette by email:

Colette.stein@btinternet.com

or phone 01664 464823

British School of Yoga Therapists

Member of the

NHS Association of Alternative
and Complementary Therapists



SMALL ADS



SALMON SCIENCE TUTORS

Tutoring in Sciences, Maths and Stats.
Andy Salmon - established, experienced and qualified tutor.
Tel 01664 444603.

EXERCISE CLASSES

Aerobics and body tone

Harby Village Hall, Mon 8-9 pm
Hose Village Hall, Tue 10.15-11.00 am (lower intensity)
Waltham Village Hall, Tue 7.30-8.30 pm
Waltham Village Hall, Fri 9.30-10.30 am
Contact Suzanne Rathbone,
tel 01949 860911

D M CASEY

CARPENTRY & JOINERY SPECIALIST

Tel 01664 444664
Mobile: 07891 921780

BABYSITTING

Hannah, Vicky and George Norgate
Tel: 01949 861721

COMPUTER SOS

Your local specialist for:
Slow/crashed computers,
Internet setup/problems, etc.
Tel 01949 861834/07894 352517

ROSEMARY CONLEY DIET &

FITNESS CLUB

Six classes available in the Melton area. Contact Maureen on 01664 850572 for times and locations.

BABYSITTING

Please contact Eddie Halliday.
Tel: 01949 860521
Mobile: 07807 367890

"IMPRESSED" LOCAL IRONING

SERVICE

Please telephone 07766 210351

FRENCH LESSONS

With fluent French speaker (graduate).
Improve your French for school, business or holidays. All ages and initial skill levels catered for.
Contact Phil Cree on 01949 861582, mobile 07905 126730.

VALE FENCING

Gates, fencing, decking, and aspects of joinery - Barry Hudson,
tel 01664 564286/07834550934

IRONING MADE EASY

For all your ironing needs - a professional ironing service, offering reasonable rates and collection and delivery if required. Tel Sara on 01476 860733/07590 679775

GARDEN SERVICES

Grassroots Grantham. Based in Branston. Call Pete Foulds on 01476 870435.

REVIVAL HEALTH & BEAUTY

TREATMENTS

To reinvigorate your body, mind and soul. Catherine Clemons,
The Willows, Ironstone Lane, Holwell, LE14 4SU.

Tel: 07919 562056

HATHA YOGA COURSES

Wednesdays, 1.30 to 3.00 pm

Waltham Village Hall

Thursday, 7.30 to 9.00 pm

Scalford Village Hall

Tel Helen on 07850 024179 for more information and to book your place.



GARDEN SERVICES

Grassroots - Grantham
Call Pete Foulds on 01476 870435
Based in Branston



BINGO FUNDRAISING

SCALFORD

Friday, 3rd December, 7.30 pm

in the Village Hall

CHRISTMAS PRIZE BINGO

in aid of Cancer Research

Any offers of prizes or donations for the Christmas Prize Bingo would be much appreciated.

Janet Allen, tel. 01664 444622

Friday, 17th December, 7.30 pm

in the Village Hall

in aid of First Responders

EATON

Thursday, 9th December,

7.30 pm

in Eaton Village Hall

Please also see the notice opposite regarding bingo evenings in Eaton

TOTE RESULTS

CHADWELL

100 CLUB

WINNERS, NOVEMBER

£20 Helen McNamara

£10 Ivor Vaughan

£5 Rita Robinson

GOADBY MARWOOD

TOTE WINNERS—NOVEMBER

9 N Needham

22 D Gardner

41 A Lawrance

58 A Hargrave

EASTWELL

Mr C Stubbs : Roger Coonie

Nina Clayton : Viv Hewson

Charlotte Rathbone : Alan Haynes

Gary Hills : Jo Rowbotham

SCALFORD

POPPY COLLECTION

Penny, Phoebe and Rory Jackson and James McNamara

Would like to thank the people of Scalford for their generosity.

The house to house collection and the collection at the Bonfire Party at the King's Arms amounted to £319.28, which is

DOUBLE LAST YEAR'S AMOUNT!

SCALFORD FIREWORKS PARTY

The Village Hall Committee would like to thank all the people who came to the Fireworks Party at the King's Arms and made it such a successful and fun evening.

Special thanks are given to Michael and Mark for their hospitality and to Andy J, Andy W and Steve for their very professional firework display.
£400 was raised for Village Hall funds.

EASTWELL POPPY COLLECTION

The door-to-door collection and the box in Crossroads Farm shop in Eastwell raised a total of £143.51. Thank you very much to all who contributed.



EATON BINGO

The 9th December will see the end of the bingo sessions at Eaton Village Hall. It has been decided that due to falling attendance and lack of support, the monthly bingo will no longer take place.

The Committee would like to extend their thanks to Chris and Sheila for the work in running the evenings of bingo, and thank and appreciate all who have helped and supported it over the years.



Vedic Chant

with Sheila Baker
Traditional chants to accompany Surya Namaska, the Sun Salutation
We will be doing this sitting down!

All proceeds to Amnesty International
No previous knowledge or experience necessary
Goadby Marwood Village Hall
Tuesday, 14th December
7.00 to 8.00 pm
Followed by
mulled wine and mince pies
£5 by ticket only,
in advance from Colette
Telephone 01664 464823
Email: Colette.stein@btinternet.com



LOCAL CONTACTS

Cool Club	The Revd Harriet Orridge, 01664 464452
Eastwell Kids' Club	Jo Stewart—01949 860915, or Janet Lusi—01949 860772
Eaton Local History Group	Linda White (mail@lindawhite.co.uk)
Eaton Community Park Association	Tim Bryan, 01476 879380 Eatoncompark@aol.com
Little Gems	Chris Alexander, 01664 464802
Messy Church	Penny Jackson, 01664 444293 nigelpenny@nigelpenny.plus.com/
Parish Reading Group	Colette Stein, 01664 464823
Scalford Parent'Toddler Group	Anita, 07540 102739/01664 852315
Scalford Badminton Club	01664 444240 or 01159 0899915
Scalford Post Office	Kathleen Hewitt, 01664 444868
Scalford Women's Institute	Helen McNamara, 01664 444673
Scalford Neighbourhood Watch	Alan Hodgkinson, 01664 444689
Cllr Elaine Holmes (MBC)	01664 464230 Elaine@eholmes2.@orangehome.co.uk
Cllr Byron Rhodes (LCC)	01949 860029, brhodes@leics.gov.uk

Also, please see list of useful telephone numbers on page A1

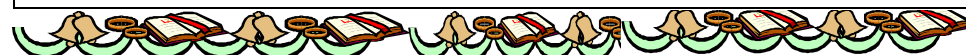

HIRE OF VILLAGE HALLS

EATON	Jean Shields	01476 870580
SCALFORD	Michael or Mark	01664 444737, or Jon Yates (caretaker)
GOADBY MARWOOD	Colette Stein	01664 464823
EASTWELL	Joanne Stewart	01949 860915



www.e-kit.co.uk

www.e-Kit.co.uk
inbox@e-Kit.co.uk
(0800) 0432 832

e-Kit Business Websites

Reduce costs of website purchase, ownership and updating
Look Professional & engage visitors with fresh web content
Generate enquiries & sales with optimised web pages

Web Manager packages are the latest generation of business website solutions.

They enable businesses to easily manage, edit and publish professional business websites themselves, without the need for technical web knowledge.

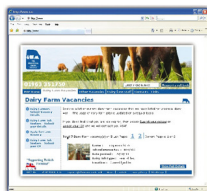

Have a professional website online that is simple to use

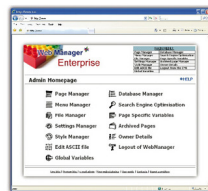

Add and update pages yourself, anytime with e-Kit **Web Manager**



THIS MONTH'S EVENTS



ALICE IN WONDERLAND WALTHAM VILLAGE HALL Tuesday, 14th December at 7.00 pm

The production is by the
OXFORDSHIRE THEATRE CO.,
Organised through Centre Stage
Adults £6 ; children/concessions £4
£15 family ticket
All profits to Waltham Village Hall
Tickets available from Philip or Shuna
on 01664 464115 or
philip.m.george@gmail.com

CHRISTMAS COFFEE MORNING

Everyone is welcome at a Christmassy Coffee
Morning at the home of Sue Bateman,
Black Horse Cottage, 2 King Street, Scalford,
on FRIDAY, 10th DECEMBER,
from 10.00 am to 12.00 noon.

*This is as much a
social event as a fundraiser*
BRING & BUY IN AID OF
SCALFORD WOMEN'S INSTITUTE

LINE DANCING EATON VILLAGE HALL, 7.00-9.00 pm

Monday, 13th December
Wednesday, 15th December

PARTY NIGHT

SATURDAY, 11th DECEMBER
7.30 to 11.30 pm



LITTLE GEMS NATIVITY AND PARTY

Wednesday, 15th December
10.00 am to 12.00 noon
in Waltham church

SCALFORD WOMEN'S INSTITUTE

Wednesday, 1st December
CHRISTMAS PARTY

EASTWELL NATIVITY



The nativity and carol
service is being held as
usual in Eastwell
church at 6.00 pm on Christmas Eve,
24th December. If any parents
have children who would like to take
part, it is not too late to get in touch
with Judy Goodson. Her telephone
number is 01949 861167.

LOSE IT, SHAPE IT! FAT BURNING AEROBICS & TONING



Monday, 8.00 to 9.00 pm
Harby Village Hall
Tuesday, 10.15 to 11.00 am
Hose Village Hall
(Lower intensity)
Tuesday, 7.30 to 8.30 pm
Waltham Village Hall
ALL CLASSES £3.75
(Hose £3.50)
PAY AS YOU GO
Suzanne Rathbone RGN RM
(Register of Exercise
Professionals)
Tel 01949 860991

THIS MONTH'S EVENTS, cont.



BIBLE DISCOVERY 400th Anniversary of the King James' Bible

To celebrate this anniversary, Eastwell
PCC are planning a sort of mini-exhibition
in the church next year. The exhibition will
be built up monthly to portray a very sim-
plified version of the whole bible, working
through from Genesis to Revelation.
There will be a meeting fairly early each
month to read and plan each part. Any-
one and everyone is welcome to attend—it will
be quite informal the first will be held on
Friday, 10th December, 6.00 pm, at Gyes' Garth.
If you would like to talk about the
possibility of coming, please phone either Sue
Watford (01949 861256) or Stella MacGregor
(01949 8861827).

EASTWELL PCC

Meeting in the church.
Monday, 6th December, at 7.00 pm

CAROL SINGING IN SCALFORD

The carol singers will again be at the
KING'S ARMS on CHRISTMAS EVE
at 8.00 pm

There will be a charity collection
during the evening

**Come along, join in and
get in the Christmas spirit!**



CAROL SINGING, EASTWELL

Singers will be doing the rounds on
Wednesday, 22nd December. If you
would like to join the group of singers, please
meet outside the institute at 6.00 pm.
Everyone is extremely welcome—the more, the
merrier. Many thanks once again to Phil and
Suzanne who organise this, and who have
again invited everyone back for a social at
their home after the singing.

Proceeds this year will be shared between
Pablo's Horse Sanctuary and Home Start.

CHRISTMAS THEMED COFFEE MORNING Friday, 3rd December HELP 4 HEROES

10.00 am to 12.00 noon
At the home of Lynne Stanley,
27 Church Street, Scalford
contact 01664 444 486.
Preserves and pickles for sale
CAKE STALL & RAFFLE
Raffle prizes most welcome.

EATON VILLAGE CAFE WEDNESDAY, 15th DECEMBER

Please note change of date
10.30 am to 12.00 noon in
EATON VILLAGE HALL
Everybody welcome

QUIZ NIGHT

In aid of HELP 4 HEROES
Wednesday, 29th December
7.30 pm
At the KING'S ARMS, SCALFORD

TEA & CAKE EASTWELL CHURCH

Please note that, until the clocks go
forward in March, tea and cake will
be served free of charge in Eastwell
church on alternate Wednesday after-
noons (the day before 'black bin' day)
from 2.00 to 3.30 pm.

During December the dates will be:
1st and 15th December

Also on New Year's Day - Saturday,
1st January - sherry, mince pies and
coffee will be served in the church
from 11.00 am to 12.30 pm. Every-
one is invited to come along; a warm
welcome awaits.

... and what must be
the last
event of the
year



NEW YEAR'S EVE DANCE

EATON VILLAGE HALL

Friday, 31st December

For tickets, please contact Sheila,
tel. 01476 870367

FUTURE EVENTS

Banish the Christmas excesses
Get out in the fresh air!!

Harby snowflake challenge

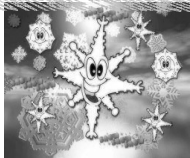

FAMILY FUN RUN (2km) & OBSTACLE COURSE

Sunday 2nd January 2011

11.00 am at Harby Village Hall

Registration 10:15 am

£10 a family or £3 individual.

Proceeds to Harby Village Hall.

Healthy refreshments at the finish

Contact Suzanne Rathbone

01949 860911 / 07811 392

21ST BELVOIR CHALLENGE

Saturday 5th March 2011

This event leaves Harby at 9.00
am and offers walkers or runners
a scenic 15 or 26 mile route through
the countryside, with regular check
point/refreshment stops.

This year the route will pass through the
villages and surrounding countryside of
Harby, Stathern, Branston, Eaton, Eastwell,
Goadby Marwood, Scalford, Chadwell, Hose,
Long Clawson, AB Kettleby, Wartnaby,
Saxelbye, Grimston, Nether Broughton and
Old Dalby.

For more information about the route
or to enter, visit the website,
www.belvoirchallenge.co.uk or write
to Belvoir Challenge, 5 Red
Causeway, Harby, LE14 4BZ.
Concerned landowners please contact
Paul Towns 07855 839629

BELVOIR CHALLENGE SAT 5TH MARCH 2011

Entries now open

A 16 or 26 mile walk / run through the beautiful countryside. Great atmosphere
and fantastic refreshments provided at checkpoints and at the finish.

Entry fee £15 (£8 for children under 14 - must be accompanied).

Entries close when the event is full. No entries on the day. **The event was over
subscribed last year and large numbers of entries were refused, so to
guarantee a place please enter early.**

To download an entry form please visit www.belvoirchallenge.co.uk, or write to
The Belvoir Challenge, 5 Red Causeway, Harby, LE144BZ.



December Diary

Wednesday	1st	Scalford Women's Institute Christmas Party	13
Wednesday	1st	Eastwell Tea & Cake	14
Friday	3rd	Coffee Morning, Scalford	14
Friday	3rd	Scalford Christmas Prize Bingo	10
Sunday	5th	Chadwell lights	5
Monday	6th	Eastwell PCC meeting	14
Tuesday	7th	Scalford Parish Council meeting	2
Thursday	9th	Eaton bingo	10
Friday	10th	Bible Discovery, Eastwell	14
Friday	10th	Christmas Coffee Morning, Scalford	13
Saturday	11th	Line Dancing Party Night, Eaton	13
Tuesday	14th	"Alice in Wonderland", Waltham V Hall	13
Wednesday	15th	Eaton Village Cafe (please note changed date)	14
Wednesday	15th	Eastwell Tea & Cake	14
Wednesday	15th	Little Gems Nativity, Waltham church	13
Friday	17th	Pre-School Nativity, Waltham church	3
Friday	17th	Scalford bingo	10
Wednesday	22nd	Eastwell Carol Singing	14
Friday	24th	Carol singing, King's Arms, Scalford	14
Wednesday	29th	Quiz Night, King's Arms, Scalford	14
Friday	31st	New Year's Eve Dance, Eaton Village Hall	15
Saturday	1st	Sherry, mince pies & coffee, Eastwell church	14