

# VILLAGE NEWS

ISSUE 246

JUNE 2009

All printing by: PRINT & BUY SERVICES—tel. 01664.482480  
11 Pate Road, Leicester Road Industrial Estate, Melton Mowbray  
Inkjet and laser supplies—see advertising pages

[www.villagenews.e-kit.co.uk](http://www.villagenews.e-kit.co.uk)

## Contents

Parish Councils	2
Notices	3-5
Mobile library visits	5
June calendar	6
Special events/meetings	7-8
Bingo	9
Planning applications	9
Chadwell/Wycomb diary	9
Forthcoming events	10-11
Local group contacts	11
Small ads	12
Village Hall hire	12
Tote winners	13
Fundraising results	13
Church notices	14/15
Methodist Church services	15
Church of England services	16

Drawing by Brian Hollingshead

Please may I have all news for the July issue by Friday, 19th June  
*Sue Watford,*  
4 Stathern Road, Eastwell,  
Melton Mowbray, LE14 4EN  
Tel. 01949 861256  
[SueWatford@aol.com](mailto:SueWatford@aol.com)

Unfortunately the printers are unable to get the new advertising pages ready for this issue, and consequently they will now run from July 2009 to June 2010. My apologies; I didn't manage to get them done and in on time. I blame the computer! ...there's no room to blame anything else. Also, a few copies were sent out last month without the advertisements, simply because the 7000 copies ran out.

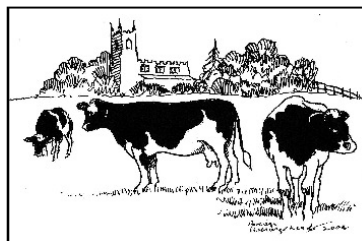

email: [clerk@eatonparishcouncil.org.uk](mailto:clerk@eatonparishcouncil.org.uk)/[www.leicestershireparishcouncils.org/eaton](http://www.leicestershireparishcouncils.org/eaton)

### Eaton Parish Council

Clerk: Chris Hill

**There will be no meeting during June.**

**The next Parish Council meeting will be held on Thursday, 2nd July 2009 in Goadby Marwood Village Hall**

Agendas and minutes are on the village notice boards the Friday before the meeting, or on the website (address to the left)

The parish councillors and their contact details are also on the website if you would like one of them to raise an issue on your behalf.

### Scalford Parish Council

[www.leicestershireparishcouncils.org](http://www.leicestershireparishcouncils.org)

All information on current issues, etc., can be found on the website.

The Annual Parish meeting will be held on: **Wednesday, 10th June, at 7.00 pm in the school, followed by a Parish Council meeting**

If you have any items for the agenda, please contact [SueWaford@aol.com](mailto:SueWaford@aol.com), tel 01949 861256

#### Councillors:

Elizabeth Bryan (chairman) 01664.444.206  
Reg Talbott (vice chairman) 01664.444.343  
Steven Bacon 01664 444375  
Pat Green 01664 444615  
Margaret Wright 01664 444354  
Gillian Smith 01664.444.254

#### Recreation ground litter

Would all visitors to the recreation ground please take all their litter away with them. There have been several complaints about litter, including instances of broken glass left lying around: as it is an area which children use frequently, it does pose a danger, as well as being a nuisance and unsightly.

#### Parking in Scalford

Having received further complaints from members of the public, the Parish Council once again find it necessary to ask drivers not to cause unnecessary inconvenience to pedestrians by parking on footpaths. It is illegal, but it is also very frustrating for pedestrians, especially those with pushchairs/young children and for anyone using a wheelchair.



# NOTICES



## HELLO, Ironstone Villages .....it's your soon-to-be- curate here!

My name is Harriet Orridge and I am married to John who is a Chartered Accountant, and has been leading our current church's youth group. We have three children and so family life can be rather hectic with the normal taxi runs to and from various children's activities.

As a family we are about to embark on a new chapter in our lives, as we move to join you. For the last two years I have been training at St John's College Nottingham in preparation for ordination. Before being called by God to ordained ministry I have been a full time Mum, secondary school teacher, swimmer (mostly of the synchronised variety), an analytical scientist,

runner (jogger might be more accurate) and keen Leicester Tigers supporter whilst also being involved in a plethora of activities for our local church.

During my time at college I felt God calling me to rural ministry and so I feel really blessed by God for the opportunities provided within the Ironstone family.

I think that we are all on a faith journey and I look forward to sharing the next stage with you all as we journey together. We are eagerly awaiting our move to Waltham on the Wolds settling in and getting to know you all.

God Bless,  
Harriet

## JANET ALLEN

After looking after the Scalford Village Hall for twenty eight years, Janet has retired. The Village Hall Committee would like to express their thanks and extreme gratitude for the tremendous amount of work Janet has done for the Village Hall over the years.

As cleaner she has not only kept the Hall spick and span, but carried out many maintenance tasks way above the call of duty.

Janet has been a major fundraiser and it is thanks to her that several big projects have been carried out. Every year she has given up a whole week of her time, working from dawn till dusk, to organise the annual Village Auction, the Village Hall's main fundraising event.

**Thank you, Janet, and very best wishes for your retirement.**

# NOTICES, cont.

## CANCER RESEARCH RACE FOR LIFE

I will be taking part in the Race for Life again this year on 26<sup>th</sup> July at Holme Pierrepont, to help raise money for Cancer Research. If anyone would like to sponsor me I would very much appreciate it.

Many thanks  
Sally Knapp (01949 861767)

## SPRING CLEANING? CLEARING YOUR ATTIC? MOVING HOUSE?

Scalford Village Auction will be held this year on Sunday, 16th August. Any unwanted items, big or small, would be very welcome.

Storage can be arranged, except for upholstered furniture.  
Please contact:  
Helen McNamara on 444673.

**Is anyone interested in a  
little cleaning job?  
If so, please ring  
01664 444299**

## Help at the Heart of your Community

Melton Citizens Advice  
Bureau requires volunteers

If you have spare time, are keen to develop new skills, would like to help others and enjoy being part of a team, we would like to hear from you.

Please contact Kim Kupfer,  
tel 01664 484056,  
email:  
bureau@meltoncab.cabnet.org.uk

## FOR SALE Secondhand oak parquet flooring

(sufficient to cover two  
12' x 12' rooms)  
£100.00

## Green 2 oven oil-fired Aga

Very good condition  
£800.00  
Enquiries, please, to  
01664 464744

## CHILDREN IN NEED

Fleur and Clarice  
Ellingworth and Sarah

Hogarth would like to thank all the people in Eaton who bought cards from them. They raised £36.20 for the BBC Children in Need appeal.

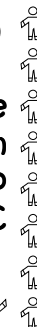



## DOVE COTTAGE DAY HOSPICE



The new tea room and charity shop opened its doors on 28th March, and, despite the awful weather, hundreds of people came along to wish us success.

Since then, the tearoom has continued to be a great success with a good steady trade each day. All profits from this venture will go towards the running costs of the hospice and we are indebted to the many volunteers who have given their time to help, especially at weekends.



If you have a couple of hours to spare, volunteering can be great fun. If you would like more details, please contact the tearoom on 01949 861950. They open daily between 11.00 am and 3.30 pm.

Dove Cottage Day Hospice, Canal Lane, Stathern, LE14 4EX. Tel 01949 860303  
Email: office@dovecottage.org.

### MOBILE LIBRARY VISITS

<b>CHADWELL:</b>	2nd/16th/30th June	3.55 to 4.10 pm	Post Box
<b>SCALFORD:</b>	8th/22nd June	1.15 to 2.00 pm	Village Centre
<b>EATON</b>	1st/15th/29th June	11.20 to 11.35	Lings Close
		11.49 to 12.10 pm	Church Walk
<b>EASTWELL, GOADBY MARWOOD, WYCOMB: 4th/18th JUNE</b>			
Eastwell:	10.40 to 11.00 am	Village Hall	
Goadby Marwood:	10.00 to 10.30 am	High Wall junction	
Wycomb:	9.35 to 9.50 am	Wyggeston Cottage	
Tel 0116 265 6988 ..... Email: libraries@leics.gov.uk			
Website: www.leics.gov.uk/libraries 24 hour renewals: 0845 602 2815			



## JUNE CALENDAR



DAY	DATE	EVENT	PAGE
Tuesday	2nd	Messy Church, Scalford village hall	15
Wednesday	3rd	Scalford Women's Institute	8
Friday	5th	Scalford bingo	9
Saturday	6th	Teamwork Adventure: sailing, raft building	7
Sunday	7th	Eastwell fete meeting	8
Monday	8th	First Guitar Group meeting, Waltham Eastwell PCC meeting	8 8
Friday	12th	Creative Day, Waltham church	15
Saturday	13th	Eaton Village Dance	8
Friday	19th	Scalford bingo	9
Sunday	21st	Cool Club	15
Wednesday	24th	Eaton Village Cafe	8
Thursday	25th	Eastwell bingo	9
Saturday	27th	Melton Male Voice Choir, Chadwell church Scalford Day	9 7
Tuesday	30th	Messy Church, Scalford village hall	15

For notices on COOL CLUB, MESSY CHURCH, LITTLE GEMS, and other Church activities, including the Ironstone Village Churches' holiday club:

**SHOWSTOPPERS!**

please see page 15



## SPECIAL EVENTS

### IRONSTONE VILLAGES TEAMWORK ADVENTURE DATES

The first intrepid group of explorers enjoyed rock climbing and high wire adventures on 23rd May. If you'd like to join in, please call the numbers below:

**For ages 7-18s: £6 per activity at Rutland Water**

Saturday, 6th June am: Sailing, raft building

Saturday, 8th August am: Canoeing, kayaking

Saturday, 15th August pm: Orienteering

**SATURDAY, 26TH SEPTEMBER ALL DAY: GRAND TEAMWORK CHALLENGE**

**COST £20** (to be confirmed)

Please contact Judy Goodson 01949 861167 or Ginny Winder 01664 444886



### Come and be part of SCALFORD VILLAGE DAY

**Saturday, 27th June**

Open gardens from 11.00 am

Events start at 1.00 pm

**Barn Dance & Pig Roast at the Village Hall (6.00 pm onwards)**

*Evening tickets £5./£2.50 in advance (£6/£3 on the door)*

**Stalls still available—all kinds of stalls welcome**

**£10 a pitch—contact [charlotte@jumpingbeans.co.uk](mailto:charlotte@jumpingbeans.co.uk) to reserve yours!**

#### Events planned include:

Pub lunches : WI cake and produce stall : Open gardens  
 Art & Crafts exhibition : History and memories of Scalford School  
 Children's slide, teacups ride and trampoline : bouncy castle  
 Church registers and school log books on display  
 Afternoon tea and cakes : children's games and activities  
 Face painting : stalls : children's craft competition : Morris dancing  
 Wheels fancy dress parade (bikes, prams, scooters, anything on wheels)

#### *Did you go to Scalford School?*

*We need your memories—written and photographic—for display*

**Contact:** Penny Clemons, 444687; Gill Talbott, 444668;

Amanda Holmes, 444269; Penny Jackson, 444293

*All proceeds raised to benefit the village*

### OPEN GARDENS

Reg Talbott is looking for people to throw open their gardens on Scalford Day and man them 1.00 pm to 5.00 pm for visitors. Please contact him on 01664 444668 to discuss without obligation.

### LONG CLAWSON WI SALE TRAIL

**Garage/table sales**

**around the village**

SUNDAY 14th JUNE,

from 11.00 am to 4.00 pm

WI light lunches and teas will be available.

Contact:

Meg Jones,

5 Claxton Rise, Long Clawson

Tel 01664 822468

### EATON VILLAGE DANCE

Saturday, 13th June

For tickets, please contact

Sheila on 01476 870367

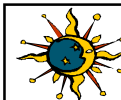

### Eastwell Fete

There will be a fete meeting at John Wood's home (opposite the church) on Sunday, 7th June, at 7.30 pm.

### EASTWELL PCC

There will be an extraordinary Annual Church Parochial Meeting on Monday, 8th June, in the church, to elect a new churchwarden. All electoral roll members and parishioners are invited to attend. The meeting will be followed by a PCC meeting.

Please see notices on the church door for more information.

### SCALFORD WOMEN'S INSTITUTE

**Wednesday, 3rd June**

*"Smile please, say 'cheese'"*

*Ian Rogerson*

### EATON VILLAGE CAFÉ

**Wednesday, 24th June**

**in the Village Hall**

10.00 am to 12.00 noon

Everybody welcome

### NEW in Waltham Church..

### GUITAR GROUP IN JUNE

**Have fun practising with new friends**

Mondays, 8/15/22/29 June,

4.00 to 4.45 pm

**Children/beginners**

(age 6+ or accompanied)



Thursdays, 4/11/18/25 June

7.30 – 8.30 pm

**Adults/improvers**

Bring your guitar and tuner (if you have one). No experience necessary, nor ability to read music.

ALL WELCOME

Some instruments may be available to

borrow for the session.

Cost £3 adult, £2 child, £5 max per family

Squash and biscuits for children at start

**Booking essential:**

**Shuna George 01664 464115 or**

**Woody Kitson 07590 671817**



**St Mary's Church  
Chadwell &  
Wycomb**

MELTON  
**MALE VOICE CHOIR**

27th June at 7.30 pm

HARVEST FESTIVAL  
20th September at 4.00 pm

CHRISTMAS LIGHTS  
6th December at 5.00 pm

CAROL SERVICE  
20th December at 4.00 pm

**PLANNING  
APPLICATIONS**

**09/00275/FUL—Longgate  
Lodge, Melton Road, Scalford**

Replace boundary fence and  
leylandi trees with brick wall and  
replace the gravelled access area  
with blocks/sets.

**STATHERN  
FESTIVAL  
12th to 21st June**

For detailed information,  
please check the website at  
[www.stathernfestival.co.uk](http://www.stathernfestival.co.uk),  
or pick up a programme  
from the Village Store

**BINGO**

**SCALFORD**

in the village hall, 7.30 pm

**Friday, 5th June**

*Bingo and tombola for Scalford Court*

**Friday, 19th June**

*in aid of the British Heart Foundation.*

**EATON**

Please note there will be  
no bingo in Eaton  
during June

**EASTWELL**

7.30 pm in the institute

**Thursday, 25th June**



**AEROBICS  
AND BODY  
TONE**

**Monday, 8 to 9pm**

Harby Village Hall

**Tuesday, 10.15 to 11 am**

Hose Village Hall

(Lower intensity)

**Tuesday, 7.30 to 8.30 pm**

Waltham Village Hall

**Friday 9.30 – 10.30am**

Waltham Village Hall

**Friday, 10.45 – 11.45**

Post Natal Waltham Village Hall.

**ALL CLASSES £3.75**

**(HOSE £3.50)**

**PAY AS YOU GO.**

*Suzanne Rathbone RGN RM*

*(Register of Exercise*

*Professionals) 01949 860911*

**FORTHCOMING EVENTS**

**SUMMER MORNING YOGA**

Wake up to the weekend in  
July and August

**GOADBY MARWOOD  
VILLAGE HALL**

Saturday mornings, 9.30 to 10.30 am

Drop in sessions at £4

ALL ABILITIES

11th and 18th July

1st, 8th and 22nd August

Colette Stein BSY (Th) 01664 464823

Colette.stein@btinternet.com



**EASTWELL FETE**

**Saturday**

**22nd August**

*All the usual attractions*

Booking forms for stalls:

SueWatford@aol.com

Tel 01949 861256

See also [www.eastwellfete.co.uk](http://www.eastwellfete.co.uk)

**Goadby Marwood**

**OPEN DAY**

**Sunday, 5th July, 2.00 to 6.00 pm**

Fun dog show, Open gardens  
including The Hall gardens with  
lakeside walk, cream teas, coconut shy,  
face painting, treasure hunt, books,  
portrait artist, maypole dancing,  
plant stall, ice cream, tombola,  
home made cakes and preserves,  
barbecue, children's games,  
music and flowers in the church.

**£2 per car**

**Scalford Village Auction**

Sunday, 16th August

**Eaton Local History Group**

**EXHIBITION:** 31st October

**Friends of St Denys,  
Eaton**

**Harvest Supper:** 25th September

**Christmas Lunch:** 13th December

**BELVOIR FIRST AID**

First Aid at Work

A course is planned for Monday  
evenings 6th July through to 3rd  
August from 18.00 to 22.30 in  
Stathern. There is no fee for BFA  
members, but a there will be a small  
charge to cover expenses for non-  
members.

*Contact Martin Fagan, 01949*

**Historic Churches Trust**

**ANNUAL RIDE & STRIDE**

**Saturday, 12th September**

**EATON & EASTWELL**

**HORTICULTURAL SOCIETY**

**ANNUAL FLOWER SHOW**

**Saturday, 29th August.**

So gardeners, get your seeds and  
plants set now  
for this annual event.

*Friends of St Denys', Eaton***EATON****OPEN GARDENS DAY****26th July, 1.00 to 5.30 pm**

In addition to the gardens attraction, there will also be stalls and activities in some of the gardens. Teas will be available in the Village Hall and in some gardens.

Visitors are asked to park either at the Hall or at the Church Allotment car park, and they will be invited to register in church or at the hall. Programmes and route maps will then be supplied.

*Eastwell**Fete***VOLUNTEER MEETING  
Saturday 15th August**

Advance notice of the repeat of last year's successful volunteer barbecue the weekend before the fete..... for anyone who would like to get involved.

Further details next month.

**LOCAL GROUPS CONTACTS**

<b>Eastwell Kids' Club</b>	Jo Stewart—01949.860915 or Janet Lusi—01949.860772
<b>Eaton Local History Group</b>	Wendy Stanley, 01476 879289
<b>Eaton Community Park Assn</b>	Tim Bryan, 01476 879380, Eatoncompark@aol.com
<b>Little Gems/Cool Club</b>	Shuna George—01664.464.115
<b>Parish Reading Group</b>	Colette Stein on 01664.464.823
<b>Scalford Parent/Toddler Group</b>	Anita on 01664.564200 or 07828.953015
<b>Scalford Badminton Club</b>	01664.444240 or 0115.9089.9915
<b>Scalford Post Office</b>	Kathleen Hewitt 01664.444.868
<b>Scalford Reading Group</b>	Margaret Lee 01664.444.240
<b>Scalford Women's Institute</b>	Helen McNamara—01664.444673
<b>Scalford Neighbourhood Watch</b>	Alan Hodgkinson—01664.444689.
<b>Cllr Elaine Holmes (MBC)</b>	01664.444.230 - email: elaine@eholmes2@orangehome.co.uk
<b>Cllr Byron Rhodes (LCC)</b>	01949 860029, brhodes@leics.gov.uk

**SMALL ADS****EXERCISE CLASSES****Aerobics and body tone**

Harby Village Hall, Mon 8-9pm

Hose Village Hall, Tue 10.15-11.00 am  
(lower intensity)

Waltham Village Hall, Tue 7.30-8.30 pm

Waltham Village Hall, Fri 9.30-10.30 am

Contact: Suzanne Rathbone,  
01949.860911**D M CASEY****CARPENTRY & JOINERY****SPECIALIST**

Tel: 01664.444.664

Mobile: 07891.921.780

**BABYSITTING**

Hannah, Vicky and George Norgate

Tel. 01949.861721

**TAPES TO CDs**

£5.00 per tape

Contact Victoria or Charlie Evans on  
01664.444.540

E-mail: zac25ed@aol.com

**"IMPRESSED", LOCAL IRONING  
SERVICE.**

Please telephone 07766 210351.

**COMPUTER SOS**

Your local

specialist for:

Slow/crashed computers

Internet setup/problems, etc.

Tel. 01949.861834/0789.4352517.

**ROSEMARY CONLEY DIET &  
FITNESS CLUB**

Six classes available in the Melton area. Contact Maureen on 01664.850572 for times and locations.

**FRENCH LESSONS**

With fluent French speaker (graduate). Improve your French for school, business or holidays. All ages and initial skill levels catered for.

Contact Phil Cree on 01949.861582, mobile 07905.126730.

**REVIVAL HEALTH & BEAUTY  
TREATMENTS**

To reinvigorate your body, mind and soul.

Catherine Clemons, The Willows, Ironstone Lane, Holwell, LE14 4SU. Tel. 07919.562.056.

**HATHA YOGA COURSE**

Wednesdays, 1.30 to 3.00 pm

Waltham Village Hall

Thursday, 7.30 to 9.00 pm

Scalford Village Hall

Tel Helen on 07850 024179 for more information and to book your place.

**HORSE CLIPPING**

Prices from £15, Kirsty Whitworth, tel. 01949.860647,

**HIRE OF VILLAGE HALLS****EATON**

Jean Shields, 01476.870.580

**SCALFORD**

Alan and/or Amanda, 01664.444.269

**GOADBY MARWOOD**

Colette Stein, 01664 464 823

**EASTWELL**

Joanne Stewart, 01949.860915

## TOTE RESULTS

### EASTWELL

Chrissie Maughan : Jason King  
Gary Hills : Sophie Pedlar  
Rhiannon Jepson : Bob Russell  
Mr C Stubbs : Dan Watford

### SCALFORD

Linda George : Colin Scarborough  
Margaret Wright  
**200 Club:**  
Sue Lambert : Ebby Shelton  
Janet Holmes : Sue Wall

### GOADBY MARWOOD (April)

1 M Gatehouse : 2 H Billington  
25 N Bell : 57 D Howitt

### TOTE CONTACTS

#### SCALFORD:

Janet Allen, 01664.444.622

#### GOADBY MARWOOD:

Joan Gardner—01664.464.755

#### CHADWELL/WYCOMB:

Ron Edwards—01664.444.439

#### EASTWELL:

Sue Watford—01949.861256



## FUNDRAISING RESULTS

### SCALFORD BINGO

in aid of Dove Cottage: £83.75

In aid of the British Heart Foundation: £66.10



www.e-Kit.co.uk  
www.e-Kit.co.uk  
www.e-Kit.co.uk  
**e-Kit Business Websites**

**Reduce costs** of website purchase, ownership and updating  
**Look Professional** & engage visitors with fresh web content  
**Generate enquiries** & sales with optimised web pages

**Web Manager** packages are the latest generation of business website solutions.

They enable businesses to easily manage, edit and publish professional business websites themselves, without the need for technical web knowledge.



Have a professional website online that is simple to use

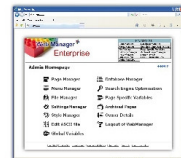

Add and update pages yourself, anytime with e-Kit **Web Manager**

Web design & development | Content management systems | Graphic & interactive design  
Online marketing & SEO | Business web hosting | Domain name registration

www.e-Kit.co.uk  
inbox@e-Kit.co.uk  
(0800) 0432 832

## CHURCH NOTICES

### Flowers & Cleaning

#### EASTWELL

##### Cleaning:

7th June: Nina Clayton  
14th June: Lindy Coonie/Marion Wood  
21st June: Sue Norgate  
28th June: Judy Goodson and Sue Watford  
8th July: Nina Clayton  
**Flowers:**  
7th June: Janet Knapp  
14th June: Annie Casson  
21st June: Megan Chandler  
28th June: Jane Hewson  
8th July: Judy Goodson

#### EATON

##### Cleaning:

5th/12th June: Mrs C Fenwick  
19/26th June: Rita Whiting

##### Flowers:

7th June: Sheila Coleman  
14th June: Wendy Hart  
28th June: Rita Whiting

#### SCALFORD

##### Flowers:

14th June: Libby Leiper  
28th June: Sue Hodgkinson

##### Cleaning:

14th June: Linda Dodd  
28th June: Libby Leiper

### EASTWELL CHURCH FLOODLIGHTING

During June the church will be floodlit:

to celebrate the birthdays of

**SARAH WOODING**

on 9th June, and

in memory of:

**GEORGE HINE**

on 17th June

### CHURCHWARDENS

#### EATON:

Mark Edmunds (01664.464.391)  
Mrs Aileen Dee (01476.870.306)

#### EASTWELL:

Sue Watford (01949.861256)

#### GOADBY MARWOOD:

Dave and Joan Gardner  
(01664.464.755)

#### SCALFORD:

Elizabeth Leiper (01664.444.266)  
Penny Clemons (01664.444.687)

### ADVANCE NOTICE SUNDAY 12th JULY

**10.00 am**

Cool Club in Waltham Village Hall  
for families with children under 11.

**10.30 am**

JOINT Service in Waltham Church  
Harriet will be preaching.

**12.15 pm approx**

lunch in Waltham Village Hall  
to welcome the Orridge family.

## METHODIST CHURCH SERVICES

	<b>SCALFORD, 10.45 am</b>	<b>GOADBY MARWOOD, 6.00 pm</b>
<b>7th June</b>	Mr R Oliver	Rev Philip Macdonald
<b>14th June</b>	Rev Ronald Dyer	Mr R Adams
<b>21st June</b>	Revd David Key	Rev Philip Macdonald
<b>28th June</b>	Rev Philip Macdonald	R Oliver
<b>CONTACTS</b>	Mr R Talbott 01664 444343	Mrs H Turner 01664 812618

### NEW in Waltham Church..

#### CREATIVE DAY

Friday, 12th June

10.00 am to 3.00 pm

Bring your own materials and your lunch (or purchase from village shops). ALL WELCOME  
Tea, coffee and biscuits available

BOOKING ESSENTIAL:

Shuna George, 01664 464115



### Ironstone Villages Churches HOLIDAY CLUB 2008

## SHOWSTOPPERS!

Games, crafts, songs, Bible stories and more for children age 0-11 and their families. Book for one session, or six, or any number in between.

WALTHAM VILLAGE HALL

Mon 20, Tue 21, Fri 24 July  
(Chris Alexander 01664 464802)  
SCALFORD VILLAGE HALL  
Week commencing 13th July  
(Penny Jackson, 01664 444293)

### MESSY CHURCH

Tuesdays, 2nd & 30th June

3.30 to 5.00 pm

SCALFORD VILLAGE HALL

Messy Church is for ages 0-100, and anyone from Scalford, surrounding villages or Melton, is welcome to come and join in.

Penny Jackson 01664 444293,  
or email:

nigelpenny@nigelpenny.plus.com.

### COOL CLUB

Sunday, 21st June  
Waltham Village Hall  
10.00 am

### LITTLE GEMS

Service in  
WALTHAM CHURCH  
Wednesday, 3rd June  
10.30 am

# Church Services

The Revd Beverley Stark—tel. 01664 464600

The Revd Clare Connell—tel. 01949 81424



## Sunday, 7th June—TRINITY

10.30 am	Waltham	Joint Benefice Family Communion, with the Minimum Theatre Company Revd Beverley Stark
----------	---------	--

## Sunday, 14th June—TRINITY 1

9.30 am	Stonesby	BCP Communion—Revd Clare Connell
9.30 am	Eaton	Morning Worship
11.00 am	Waltham	Family Communion—Revd Clare Connell
4.00 pm	Scalford	Celtic Evening Prayer
*5.00 pm	Goadby Marwood	Braunstone Visit Service—Canon Chris Burch

## Sunday, 21st June—TRINITY 2

9.30 am	Stonesby	Matins
9.30 am	Eastwell	Holy Communion (Sung) - Revd Peter Newton
10.45 am	Waltham chapel	Morning Worship
6.30 pm	Xrds Farm. Eastwell	Evening Praise Walk — Revd Beverley Stark

## Sunday, 28th June—TRINITY 3

9.30 am	Eaton	Holy Communion
9.30 am	Goadby Marwood	Holy Communion— Revd Clare Connell
11.00 am	Waltham	All Age Worship—Revd Beverley Stark
11.00 am	Scalford	Holy Communion—Revd Clare Connell
4.00 pm	Eastwell	Family Service—Revd Beverley Stark

**\*PLEASE NOTE THAT THE SERVICE ON 14th JUNE AT GOADBY MARWOOD WILL BE AT 5.00 pm, and NOT 9.30 am**

## Sunday, 5th July—TRINITY 4

9.30 am	Eaton	Family Communion
11.00 am	Leicester Cathedral	Harriet's ordination (ticket only)