

VILLAGE NEWS

ISSUE 213 www.villagenews.e-kit.co.uk SEP 2006

All printing by: PRINT & BUY SERVICES—tel. 01664.482480
 11 Pate Road, Leicester Road Industrial Estate, Melton Mowbray
 Inkjet and laser supplies—see advertising pages



Notices	2-5
Planning applications	6
Eastwell floodlighting	6
Fundraising results	7
Looking ahead	7
Small ads	8
Regular meetings	9
Bingo	9
Special events	10/11
Contact numbers	12
Village Hall hire	12
Church flowers	13
Tote winners	13
Church services	14/15
Church notices	15
Diary	16

Please may I have all items for the October issue by
FRIDAY, 22nd SEPTEMBER

Sue Watford,
 4 Stathern Road, Eastwell, Melton Mowbray, LE14 4EN
 Tel. 01949.861256 : SueWatford@aol.com

RIDE & STRIDE DAY

This annual, very enjoyable event takes place on the second Saturday in September - ie. the 9th this year. All churches in these villages will be looking for cyclists, sponsors and people to sit in the church/churchyard to welcome and sign in visiting cyclists and serve refreshments to them. If you'd like to help, please contact one of your churchwardens, or any member of the PCC.

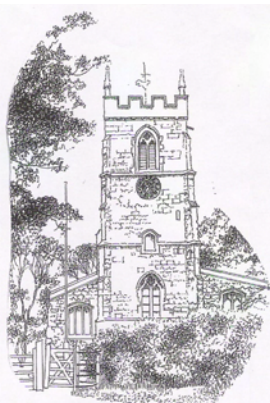

Last month's church was St Michael & All Angels, Hose. I believe it was Will Rowbotham who named it correctly again. If not, I'm sure I'll be told! Many thanks again to Brian Hollingshead for his drawings. This month's again has the same dedication as one of our churches—and to nail it definitely: it is a Vale church.

SCALFORD PARISH COUNCIL

www.leicestershireparishcouncils.org

Trees

All residents are reminded that it is an offence to chop down any trees in a conservation area without permission—and that Scalford is a conservation area.

Should any work on trees with a trunk diameter of 7.5 cms or larger and/or a height of 1.5 metres or higher be required, six weeks' notice should be given to the Borough Council. The only exemption is the pruning of fruit trees, which should always be done according to approved horticultural practice.



South Street Car Park

The Parish Council would like to reinforce the fact that this has been provided for use as a public car park. It is available for use by anyone, whether they be resident in the village or not. **IT IS NOT ONLY FOR USE BY NEIGHBOURING RESIDENTS.**

Allotments

In future the subject of allotments will appear quarterly on the agenda, and all allotment holders are invited to these meetings to discuss any matters pertaining to the allotments which concern them.

Parking

A copy of the proposed scheme to restrict parking in Scalford is on the notice board. Any comments should be sent to the LCC with a copy to the Parish Council.

Right of Way

Also on the notice board is a copy of the proposed new right of way at the top of King Street, together with details for the submission of comments.



EATON PARISH COUNCIL

The next Eaton Parish Council Meeting will be held on:

**Thursday, 14th September
7.00 pm**

in Eaton Village Hall

Colette Stein, clerk

Tel. 01664.464.823

Colette.stein@btinternet.com

DAY & EVENING CLASSES FOR ADULTS

New part-time courses for adults are starting in September at Bottesford and Melton. A Leicestershire Adult Learning Service brochure—"Go Learn" - is available in libraries and community centres.

If you would like us to send you a brochure, or for more information on courses, you can ring 01949.844199, or call in and see us between 10.00 am and 12.00 noon Monday to Thursday from 14th August at Bottesford Community Centre, or in Melton Library.

We also have an enrolment day on 6th September at 10.00 am to 3.00 pm and from 6.30 to 8.30 pm.

PARKING—SOUTH CLOSE

There has been a lot of response to the article in last month's Village News. I will try to make room to print the various points raised as a simple list in next month's edition.

PARISH READING GROUP

Over the summer we have read Alan Bennett's "Untold Stories" and Paul Gallico's "The Snow Goose". Both of these were popular—at opposite ends of the spectrum in terms of size.

The Alan Bennett is full of astute autobiographical observation and we thought it was written so you couldn't help but picture Alan Bennett reading it in his dry tone. We felt The Snow Goose to be a charming story covering disability, connection to nature, love and the second world war.

It was considered that both these books deserved 4 out of 5.

The Parish Reading Group meets at Goadby Marwood Village Hall; please feel free to come along to our next meeting on Tuesday 12th September at 7.30 pm, when we will be reading: "We need to talk about Kevin" by Lionel Shriver.

The following month we will be reading Henry James: "Portrait of a Lady" on Tuesday, 10th October.

There is a £1 charge to cover the cost of the village hall. Please contact Colette Stein on 01664.464.823 for further information.

SHOPMOBILITY MELTON MOWBRAY

A new Shopmobility Scheme has been set up in Melton Mowbray to help people with a disability who wish to access the pedestrianised town centre.

At present the scheme is based at Melton Tourist Information Centre in King Street, and the opening hours are Tuesdays and Thursdays, 10.00 am to 3.30 pm. St Mary's Way and the Bell Centre car parks are situated at the rear of the building.

Shopmobility Melton Mowbray has motorised scooters and manual wheelchairs which can be hired for 2-3 hours free of charge by members of the scheme (donations accepted). Registration is also free and takes only five minutes.

Booking is advisable and can be made by telephoning Shopmobility Melton Mowbray on 01664.480677 (mobile 07841.496732). If no-one is available, please leave a message and the coordinator will return your call.

If you, or anyone you know, would benefit from access to this mobility equipment, please contact us. We look forward to hearing from you.



EASTWELL FETE

Thank you very much to everyone who helped to make this day so enjoyable. The number of people who come forward to help so willingly and cheerfully was brilliant and fully appreciated by the PCC. Also thanks to everyone who supported the day, in spite of the weather forecasts—all of them!

Plants and Produce Stall

Keith and Stella thank everyone who gave plants and produce, transported, served on the stall and bought things. With all your support they raised £101—double last year's amount.

Tombola

A huge thank you from Judy Goodson for all the bottles—this year every single bottle was donated.

The amount raised will be published next month.

CYCLE RIDE—EASTWELL

Eastwell church would really like to have some riders/walkers taking part this year, either a group of cyclists aiming to break all records in the number of churches they visit, or children with their parents. It is a fun day. If anyone does offer, it is hoped that sponsors could be gathered from the village.

NEW WEA COURSES ARE COMING

This autumn, the WEA in Melton and surrounding villages is pleased to offer the following courses, which vary in length from 8 to 12 weeks duration. For more details ring Diana or Andre on 01664.566816, or email us at omelton@wea.org.uk.

Start	Time	Title	Venue
Mon 18 Sep	10.30 am to noon	English Market Towns	Rearsby Village Hall
Mon 18 Sep	1-3 pm	Tai Chi	Samworth Centre, Melton
Mon 18 Sep	7.30-9 pm	Mediaeval Melton	A13a, Melton campus, BMC
Tue 12 Sep	7.30-9.30	Tai Chi	Sage X Church Rms, Melton
Tue 19 Sep	7.15-9.15	American Art Appreciation	B22, Melton campus, BMC
Tue 19 Sep	7.30-9 pm	All the news that's fit to sing	Buckminster Village Institute
Wed 20 Sep	1-3 pm	Growing older disgracefully (women only)	B22 Melton campus, BMC
Wed 20 Sep	7-9 pm	Psychology and you	A13a, Melton campus, BMC
Wed 20 Sep	7.30-9 pm	Gothic literature	B22, Melton campus, BMC
Thu 14 Sep	1-2.30 pm	Yoga for everybody	Age Concern, Gloucester Hse
Thu 21 Sep	1.45-3.45	Village Tai Chi	Frisby Village Hall
Thu 21 Sep	7.30-9 pm	Venice—a world apart	B22 Melton campus, BMC
Thu 21 Sep	7.30-9 pm	Myths and Legends	A13a Melton campus, BMC

The WEA is still able to offer concessions to adult learners, so you could be entitled to attend for free. If you would like to know more about how you could become a WEA volunteer and help us with programme planning in the future, please also contact us on the above number.

PLANNING APPLICATIONS

06/00669/FUL

Extension to garage building, High Garth, 8 Church Street, Scalford.

06/00631/TCA

Pollarding 1 sycamore tree—The Old Court House, 3 Chapel Street, Eaton.



06/00637/FUL

Revised house type, alterations to internal layout to provide one dwelling, changing windows and landscaping—Eaton Methodist Church, Chapel Street, Eaton.

06/00670/FUL

Replacement garage to rear of property with alternative access through neighbouring property and provision of turning area—Church View, 27 Church Street, Scalford.

EASTWELL CHURCH FLOOD

LIGHTING celebrates / commemorates birthdays this month on:

2nd September

IRIS ROBINSON

9th September

TIM PEDLAR

18th September

KATE van DOORN

24th August

PETE van DOORN



LCC GUIDED WALKS

Sun 3 Sep, 1.30 to 4.30 pm “Desford Heritage Walk”

Sat 9 Sep, 2.00 to 5.30 pm: “The Heritage of Rutland Water”

Sun 10 Sep, 10.00 am to 1.00 pm: “Foremark Circular Walk”

Sun 10 Sep, 2.00 to 4.00 pm: “Loughborough Grammar School” *Book in advance: Dawn Briers, 01509.233233.*

Sat 23 Sep, 10.30 am to 12.45 pm: “Around the Walls of Leicester”. *Book in advance: Stuart Bailey, 0115.915.5475 (£2.50 per head).*

“Guided Walks in Leicestershire & Rutland” is produced by the Rural Community Council, 133 Loughborough Road, Leicester, LE4 5LQ. Tel. 0116.268.9713, email—smartin@ruralcc.org.uk.

FUNDRAISING RESULTS

SCALFORD BINGO

In aid of AGE CONCERN:
£43.30
In aid of
ALZHEIMERS RESEARCH:
£21.00

SCALFORD BRITISH RED CROSS COLLECTION

Many apologies for not including this last month. It was passed to me in plenty of time, but I jotted it down on a small piece of paper which got lost at the bottom of the pile.

Thank you to everyone who contributed to this annual Red Cross collection. Donations from Scalford amounted to £99.80.



**MACMILLAN
COFFEE MORNING**
FRIDAY, 6th OCTOBER 2006
10.00 am to midday
Goadby Marwood
VILLAGE HALL
with home made cake stall,
raffle and bring and buy

St Mary the Virgin Church
Thorpe Arnold
CHRISTMAS CRAFT FAIR
Saturday, 4th November
at the
SAMWORTH CENTRE
from 10.00 am to 2.00 pm
100s of Handmade Craftwork
items
Christmas Decorations and Cards
Homemade Cakes & Preserves
Tombola, Raffle & Book Stall
Admission FREE

SMALL



NEW PILATES CLASSES

Tue 5 Sep, 6.45-7.45 pm, Hose V Hall.
Thu 28 Sep, 10.45-11.45 am, Cropwell
Butler Village Hall.
Contact Nina on 0115.8780684

NEW EXERCISE CLASSES

Waltham Village Hall, Fri 10.15 to
11.00 am—starting 4 September.
Contact: Suzanne Rathbone,
01949.860911

D M CASEY

CARPENTRY & JOINERY

SPECIALIST

Tel: 01664.444.664
Mobile: 07891.921.780



BEAUTY BENEATH

Cleaning services
Decluttering/clearances; Interior Design
Pippa Gil (CRB checked)
Tel: 01664.444.236; 07779.092843

CLEANER AVAILABLE, SCALFORD

For more information, call Katharine on
01664.444.227.

NORGATE'S CAR WASHING SERVICE

Cars £3, 4 x 4s £4.50, tel 01949.861721
Mobile 0781.363.7477

DRUM LESSONS FOR BEGINNERS

Liam Kree—all equipment provided.
£6 per hour, tel. 01949.861582
Mobile: 07910.110109

BABYSITTING

Hannah and Vicky Norgate
Tel. 01949.861721



TAPES TO CDs

£2.50 per tape, tel. 01664.444.540
Contact Victoria Evans on
01664.444.540

E-mail: zac25ed@aol.com

HELP WITH IRONING?

Local and friendly, tel. 01664.444.292
Mobile: 07980.184470

HORSE CLIPPING

Prices from £15, Kirsty Whitworth,
tel. 01949.860647,
mobile 07939.112359

FRENCH LESSONS

With fluent French speaker (graduate).
Improve your French for school, busi-
ness or holidays. All ages and initial
skill levels catered for.
Contact: Phil Cree

ITEMS FOR SALE

Forget E-bay and make me an offer:

- ~ 2 x solid old pine door - 4 panel beaded on one side. About 6' high by about 2' wide;
- ~ Small round solid pine table, seats 2;
- ~ Postman Pat rug;
- ~ Single headboard - black 'wrought iron effect';
- ~ Curtain pole - black 'wrought iron effect' plus two hooks for tie backs;
- ~ Pendant light - fisherman style lampshade;
- ~ 3 light spot track, suitable kitchen;
- ~ Girls bike, suit age 6-9 years approx.;
- ~ Ladies bike (hardly used) - 'sports style' handlebars.

Please 'phone 01949.860760 (evenings)

REGULAR MEETINGS, ETC.

<p>SCALFORD WOMEN'S INSTITUTE</p> <p>Wednesday, 6th September "Taking Part in BT Global Challenge" Keith Gibson</p>	<p>EATON WOMEN'S INSTITUTE</p> <p>Tuesday, 12th September In the Village Hall - 7.30 pm Talk and demonstration by: Mrs P Hutt, entitled "Petal Porcelain" Competition: <i>An Egg Cup</i></p>
<p>PARISH READING GROUP</p> <p>Tuesday, 12th September Goadby Marwood Village Hall 7.30 pm (see page 3)</p>	<p>EVENING PRAYER</p> <p>Wednesday, 13th September 3.00 pm at Kath Bursnall's home, Eaton.</p>
<p>SCALFORD PARISH COUNCIL</p> <p>Meeting:</p> <p>Wednesday, 13th September 7.30 pm in the school</p>	<p>EATON PARISH COUNCIL</p> <p>Meeting:</p> <p>Thursday, 14th September 7.00 pm Goadby Marwood V Hall</p>
<p>EASTWELL CHILDREN'S GROUP</p> <p>Please contact Janet Lusic (01949.860772) or Jo Stewart (01949.860915).</p>	<p>EATON VILLAGE CAFE</p> <p>Wednesday, 27th September 10.00 am to 12.00 noon Eaton Village Hall</p>
<p>BIBLE DISCOVERY GROUP</p> <p>Wednesday, 27th September 3.00 pm at Marjorie Manning's home, Goadby Marwood</p>	<p>EATON VILLAGE DANCE</p> <p>Saturday, 16th September Eaton Village Hall</p>

BINGO

EATON – In the village hall, 7.30 pm

Wednesdays: 13th and 27th September

SCALFORD - In the Village Hall, 7.30 pm

Friday, 1st September, in aid of the Methodist Church

Friday, 15th September, in aid of Alzheimers Research

EASTWELL - In the institute, 7.30 pm

Thursday, 28th September



THE ALPHA COURSE

*An opportunity to explore
the meaning of life*

A 10 week discussion course to
explore the Christian faith

Starts

**WEDNESDAY,
20TH SEPTEMBER**

at DAIRY HOUSE, 66 HIGH ST,
WALTHAM
9.30 to 11.00 am

Coffee, croissant and childcare
included!

*For information and to book a
place, please call:*

Shuna on 01664.464.115, or
Chris on 01664.464.802

WILDLIFE WALKS

The following walks are all free
and open to all:

Sat 9 Sep: "Know your Ferns", Prior's
Coppie, 2.00 to 4.00 pm

Sun 10 Sep: Geology walk—Brown's
Hill Quarry (Holwell), 10.00 am to
12.00 noon.

Sat 16 Sep: Ulverscroft, Fungi, 2.00
to 4.00 pm.

Thu 21 Sep: Cossington Meadows,
10.00 am to 12.00 noon.

Booking is essential: Katie Glenn,
0116.272.8853, email
kglenn@lrwt.org.uk.

Friends of St Denys EATON

**HARVEST SUPPER
EATON VILLAGE HALL**

Friday, 22nd September

7.30 for 8.00 pm

TICKETS:

Adults £8

Children 5-16 £4

Under 5 free

Contact:

G Knight, 01476.870359

C Yeaman, 01476.870320

W Stanley, 01476.879289



EASTWELL HARVEST FESTIVAL

Friday, 29th September

**Harvest Service
in Church**

7.00 pm

followed by a

FINGER BUFFET

(also in church)

Everyone is invited to the
finger buffet following the
service—it is for the whole
village, and not just for those
who attend the service.
We should be ready to start
serving the buffet at 8.00
pm.

SCALFORD PARISH CHURCH

Fundraising Group
Meeting
TUESDAY, 5TH SEPTEMBER
7.00 PM
at Helen Mapletoft's home

DOVE COTTAGE

AUCTION SATURDAY, 23RD SEPTEMBER

Viewing: 12.00 noon
Start: 1.30 pm

The second of our twice yearly auctions—come and bid for a bargain. We have everything from candlesticks to carpets, toys to tablecloths. Do remember to donate items to us when you are emptying those cupboards and lofts; we can turn almost anything into much needed funds. Refreshments available while you view the lots and during the sale.

Dove Cottage Day Hospice
Canal Lane, Stathern
Tel. 01949.860303
www.dovecottage.org

EATON VILLAGE CAFÉ

Wednesday,
27th September
EATON VILLAGE HALL
10.00 am to 12.00 noon
Please come and join us!

RIDE & STRIDE DAY

The Annual Historic Churches
Preservation Trust event
SATURDAY, 9th SEPTEMBER



The Ride & Stride Day is almost upon us again. It's not too late to grab a sponsor form from one of your churchwardens! You can be sponsored either to ride, walk or cycle around as many or as few churches as you wish, or to sit in the church welcoming visitors. If you would like to join a group, please speak either to the Rev Beverley Stark (01664.464.600) or one of your churchwardens.

Half of all money raised goes to the church of your choice—the remainder to the Historic Churches Preservation Trust, who give it all out in grants to help pay for church repairs.

EATON VILLAGE DANCE

Saturday, 16th September
EATON VILLAGE HALL
For tickets and more information,
please contact
Chris on: 01476.870.912

CONTACT NUMBERS

HARBY PRIMARY SCHOOL

Headteacher:

Mr Richard Simpkin—01949.860553

PARISH READING GROUP

Colette Stein - 01664.464.823

SCALFORD PARENT/TODDLER GROUP

Anita: 01664.852.906

SCALFORD BADMINTON CLUB

Tuesday evenings in the Village Hall

Pete Lee - 01664.444.240, or

Jon Orchard on 0115.989.9915

SCALFORD POST OFFICE

Kathleen Boddy - 01664.444.868

SCALFORD READING GROUP

Margaret Lee - 01664.444.240

CLLR ELAINE HOLMES

Tel. 01664.464.230 -

Email: elaineholmes1@fiscali.co.uk

HIRE OF VILLAGE HALLS

EATON

Jean Shields, 01476.870.580

SCALFORD

Jill Wade, 01664.444.229

GOADBY MARWOOD

Chris Rogers,
01664.464.779

EASTWELL

Joanne Stewart,
01949.860915

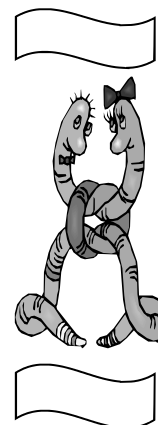
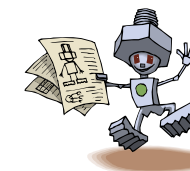

Web design + development
Business IT solutions
Graphic Design + New Media
Networks + Internet services
Technical support solutions
Database applications

www.e-Kit.co.uk

Edward@e-Kit.co.uk

01664 464 373

07833 774 236

CHURCH FLOWERS & CLEANING

<p>EATON Cleaning: 1/8/15 Sep: Mrs B Hubbard/Mrs A Dee 22/29 Sep: Mrs W Harrison Flowers: 10 Sep: Mrs G Morris 24 Sep: HARVEST—all help welcome SCALFORD Flowers: 4th September—Pat Green Cleaning: 4th September—Pam Tripp/Margaret Parsons</p>	<p>EASTWELL Cleaning: 10 Sep: Nina Clayton 17 Sep: Lindy Coonie 24 Sep: Judy Goodson and Sue Waford Flowers: 3rd September: Judy Goodson 10th September: Janet Knapp 17th September: Nina Clayton 24th September: Annie Casson 1st October: Megan Chandler</p>
---	---



TOTE CONTACTS

If you would like to join the local tote, please get in touch with the following relevant contact:
 Janet Allen at **Scalford (01664.444.622)**,
 Joan Gardner at **Goadby Marwood (01664.464.755)**,
 Peter Knowles at **Chadwell & Wycomb (01664.444.662)**,
 and George Glover at **Eastwell (01949.860240)**.



GOADBY MARWOOD

- 8 Jeff Pizer
- 9 Nancy Needham
- 28 Ernie Bell
- 57 Diane Howitt

SCALFORD

- Margaret Toon
- Mrs Payne
- 200 CLUB**
- Mrs Payne
- Annette Cave
- Tom Jury
- Mr McCormack

EASTWELL

- Mr R Rodd
 - Mrs B Morris
 - Mr G Booker
 - Mrs C Bates
 - Alex Jepson
 - Mrs J Barrow
 - Mr W Rowbotham
 - Mrs A Pywell
- Next draw: Mon 4 Sep*



CHURCH OF ENGLAND SERVICES

Rev Beverley Stark, tel. 01664.464.600



Sunday, 3rd September—TRINITY 12		
10.30 am	Eaton	Joint Benefice Communion— Rev Beverley Stark/Rev Tony Pick/Rev Philip Macdonald
3.00 pm	Chadwell	Baptisms—Rev Beverley Stark
5.00 pm	Goadby Marwood	Songs of Praise—Rev Beverley Stark
Sunday, 10th September—TRINITY 13		
9.30 am	Goadby Marwood	Holy Communion—Rev Beverley Stark
9.30 am	Stonesby	Matins—Mr David Stark
9.30 am	Eaton	Holy Communion—Rev Peter Newton
11.00 am	Waltham	HARVEST—Rev Philip Macdonald
11.00 am	Scalford	Holy Communion—Rev Beverley Stark
Sunday, 17th September—TRINITY 14		
9.30 am	Eaton	Methodist service
9.30 am	Eastwell	Holy Communion—Rev Beverley Stark
11.00 am	Stonesby	HARVEST—Rev Beverley Stark
4.00 pm	Chadwell	HARVEST—Mr David Stark
7.30 pm	Waltham	Evening Praise—Rev Beverley Stark
Sunday, 24th September—TRINITY 15		
9.30 am	Waltham	Family Communion—Rev Beverley Stark
11.00 am	Scalford	HARVEST—Mr David Stark
11.00 am	Eaton	HARVEST—Rev Beverley Stark
6.00 pm	Goadby Marwood	HARVEST—Rev Beverley Stark
Friday, 29th September—MICHAELMASS		
7.00 pm	Eastwell	HARVEST FESTIVAL—please see page 10
Sunday, 1st October —TRINITY 16		
10.30 am	Stonesby	JOINT BENEFICE SERVICE—Rev B Stark

CHURCHWARDENS**EATON:** Mark Edmunds (01664.464.391); Mrs Aileen Dee (01476.870.306)**EASTWELL:** Barry Knapp (01949.861767); Sue Watford (01949.861256)**GOADBY MARWOOD:** Dave and Joan Gardner (01664.464.755)**SCALFORD:** Elizabeth Leiper (01664.444.266); Chris Greedy (01664.444.542)**METHODIST CHURCH SERVICES**

	SCALFORD	GOADBY MARWOOD
3rd September	United Service at Eaton, 10.30 am	
3rd September	-	Songs of Praise at the Old Manor House, 5.00 pm
10th September	Rev David Key 10.45 am	Holy Communion—Rev Jeffrey Ward. 6.00 pm
17th September	Mrs J Key—4.00 pm HARVEST FESTIVAL	Mr C W Foster 6.00 pm
24th September	See Church of England services opposite	

SEPTEMBER

FAMILY CLUB

Sunday, 10th September
WALTHAM VILLAGE HALL
3.15 pm

SCHOOL HARVESTS**SCALFORD**

Thursday, 21st September

WALTHAM

Thursday, 28th September

ALPHA COURSE starts

Wednesday, 20th September

CHURCH NOTICES**BIBLE DISCOVERY**

Wednesday, 27th September,
at Marjorie Manning's home
Goadby Marwood, 3.00 pm

MORNING PRAYER

is said in Scalford church most
days at 10.00 am.
Please call Elizabeth on 444.266
for more information.

EVENING PRAYER

Wednesday, 13th September
at Kath Bursnall's home, Eaton



September Diary



DAY	DATE	EVENT	PAGE
Friday	1st	Scalford Bingo	9
Tuesday	5th	Scalford Church fundraising meeting	11
Wednesday	6th	Scalford Women's Institute	9
Saturday	9th	Ride & Stride Day	1,4,11
Sunday	10th	Family Club—Waltham Village Hall	15
Tuesday	12th	Parish Reading Group Eaton Women's Institute	3 9
Wednesday	13th	Scalford Parish Council meeting Evening Prayer at Eaton Eaton bingo	9 9 9
Thursday	14th	Eaton Parish Council meeting	3
Friday	15th	Scalford Bingo	9
Saturday	16th	Eaton Village Dance	11
Wednesday	20th	Alpha Course starts	10
Friday	22nd	St Denys', Eaton Harvest Supper	10
Wednesday	27th	Eaton bingo Eaton Village Café Bible Discovery	9 11 9
Thursday	28th	Eastwell bingo	9
Friday	29th	Eastwell Harvest Festival with buffet	10