

VILLAGE NEWS

Chadwell, Eastwell, Eaton, Goadby Marwood, Scalford, Wycomb

ISSUE 307 AUGUST 2014 www.villagenews.e-kit.co.uk



All printing by PRINT & BUY SERVICES Ltd—tel. 01664 482480
11 Pate Road, Leicester Road Industrial Estate, Melton Mowbray
Inkjet and laser supplies - see advertisement on page A16

Contents

Useful telephone nos.	2	Scalford bingo	10
Parish Councils	3	Special events during August	10-13
Planning applications	4	Forthcoming events	13
Fundraising results	4	Church notices	14/15
General notices	4-6	Local contacts	16
Small ads	7	Please refer to last month's cream pages for August benefice services	
Mobile library	8		
Tote winners	8		
Hire of village halls	8		
Advertising pages	A1-A20		
August diary	9		
Future planned dates	9		
Meetings, monthly events	10		



Please may I have all news for September by
Monday, 25th August
Sue Watford, 4 Stathern Road,
Eastwell, LE14 4EN
Tel 01949 861256 : SueWatford@aol.com



Some useful telephone numbers

If you have any suggestions for others which may be equally useful, or know of any which have changed, please let me know.

COUNCILS

Melton Borough Council 01664 502502
Cllr Byron Rhodes (LCC) 01949 860029
Cllr Elaine Holmes (MBC) 01664 464230
Roadline
(to report highway faults)

DOCTORS/HOSPITALS

Dove Cottage Hospice 01949 860303
Grantham Hospital 01476 565232
Long Clawson Surgery 01664 822214
Waltham Surgery 01664 464232
St Mary's Hospital 01664 854800
Queen's Medical Centre 0115 9249924
Leicester Royal Infirmary 0116 2541414

DOVE COTTAGE HOSPICE SHOPS

Canal Lane, Stathern 01949 861950
Market St, Bottesford 01949 844467
Main Road, Cotage 01158 372628

FUNERAL DIRECTORS

Richard Barnes 01664 565311
Stevens Goodburn (Co-op) 01664 481201
Wm Roberts 01949 842401
Shane Mouseley & Son 01664 561400

LEISURE

Bottesford Community Centre 01949 844199
Bingham Leisure Centre 01949 838628
Belvoir Vale Tennis Club 01476 870917
Melton Theatre 01664 851111
Melton Library 01664 560161
Waterfield Swimming Pool 01664 563550

POLICE

Non-emergency 101

MUSEUMS

Melton Carnegie 01664 569946
Charnwood Museum, L'boro 01509 233754
New Walk Museum, Leicester 0116 2254900
Rutland County Museum 01572 758440

NEWSPAPERS

Grantham Journal 01476 562291
Melton Times 01664 410041
Leicester Mercury 0116 2512512

SERVICES

Citizens' Advice Bureau 01664 484050
Cruse Bereavement Care 01664 500802
Rural Stress Support Team 0116 2613121
Voluntary Action Melton 01664 483043
WEA 01509 286636

SCHOOLS

Bottesford High 01949 844930
Ferneley High 01664 565901
Harby Primary 01949 860553
Scalford Primary 01664 444282
Stathern Primary 01949 860316
Waltham Primary 01664 464269



Eaton Parish Council

Eaton Parish Council

Clerk:

Chris Hill, 43 Bowley Avenue, Melton Mowbray, Leics., LE13 1RU
Tel: 01664 411705 Email: clerk@eatonparishcouncil.org.uk

August News

Parish Council Meetings. There is no meeting in August.

The next meeting will be held at 7.30 pm in
Goadby Marwood Village Hall on 25th September 2014.

Members of the Public are welcome.
Agendas and minutes are on the village notice boards
on the Friday before the meeting, or on the following website.
www.leicestershireparishcouncils.org/eaton

Details of your local Councillors:

Mike Whiston	Chairman	01476 870043
Alan Hewson	Vice Chairman	01949 860242
Audrey Cawthorn		01949 861893
John Fennell		01476 870059
Sharon Dickinson		01476 870098
Colette Stein		01664 464823

Scalford Parish Council

Clerk:

Chris Hill, 43 Bowley Avenue, Melton Mowbray, Leics., LE13 1RU
Tel: 01664 411705 Email: clerk@scalfordparishcouncil.org.uk

AUGUST NEWS

Next meeting: Wednesday, 13th August at 7.30 pm in Scalford Primary School

Members of the public are welcome
Agendas and minutes are on the village notice boards Thursday before the meeting,
or on the following website: www.leicestershireparishcouncils.org/scalford

Councillors:

Elizabeth Bryan (chairman), tel. 01664 444206	Michael Birt, tel. 01664 444737
Brian Dodd, tel 01664 444215	Tim Spencer, tel 01664 444573
Margaret Wright, tel. 01664 444354	Carol Hardisty, tel 01664 444319

Chris Hill, clerk

Planning Applications

14/00564/VAC. High Leys Farm, Belvoir Road, Eaton
Variation of condition to allow approved dwelling to be permanent residence for applicant.
14/00528/TCA. Rowans, 24 Vicarage Lane, Eaton.
Fell one silver birch tree; also reduce by 2 metres and trim branches of one pine tree.
14/00572/TCA. The Cottage, 6 Chapel Street, Eaton.
Fell 1 cherry plum tree
14/00554/DIS. Field OS 4558, Goadby Road, Chadwell
Discharge of charge of condition 8 - amended plan showing parking and turning - and
condition 9 - drainage plans for disposal of surface water - relating to planning approval
14/00185/COU.

Fundraising results

EATON

Many thanks to everyone who
supported the
BLOOMING GREAT TEA PARTY
held in Eaton church in June.

The total raised for the Marie Curie Cancer
Care was £240.10.

EASTWELL CREAM TEAS

Donations given in aid of the church at the
Sunday afternoon cream teas in July,
amounted to £257.50. We really enjoyed
these afternoons, and hope to continue
them for the fourth year in 2015.

SCALFORD

£425 was raised for JDRF (for children with
type 1 diabetes) at the coffee morning held
on Saturday, 28th June. Angela Hewson
would like to thank everyone for their
support.

Her next coffee morning will be held on
Friday, 26th September, in aid of
Macmillan.

General Notices

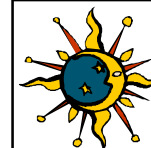

EASTWELL FETE

Tombola

We will be doing a door-to-door collection of any
donations of bottles for the tombola on
Sunday, 3rd August. If you would like to
donate a bottle, but will be out, please
either leave it on the doorstep or deliver it
to Judy Goodson (861167) or Sue Watford
(861256). Contents of bottles need not
necessarily be alcoholic - toiletries, etc.,
are equally acceptable.

Other donations

If anyone has other items they would like to
donate to the fete, the following are the
contacts:

Cakes

Suzanne Rathbone (860911)
Kim Moore (861756)

Plants, vegetables, good-as-new

Stella McGregor (861827)
Sonia Knight (860836)

Bric-a-brac, white elephant

John Watford (861256)

With many thanks and much appreciation.
Let's hope the sun shines this year.

EATON VILLAGE HALL

Are you looking for a venue for your -

CHILDREN'S PARTY
FAMILY GATHERING
GROUP MEETING
FUND RAISING EVENT
EXERCISE CLASS
FUNERAL WAKE
AGM
SOCIAL ACTIVITY
TEA PARTY
JUMBLE SALE
COFFEE MORNING EVENT
MUSICAL SOIREE
DANCES
DANCE GROUPS
CRAFT SHOW?

Then look no further!

EATON VILLAGE HALL has excellent kitchen facilities, car parking for 20/25 cars, pleasant village setting, lawned area for children's games, raised stage for performances/speeches, ladies & gents toilets.

PLEASE CONTACT THE BOOKINGS SECRETARY:

Mrs Samantha Bradford
01476 879300, AFTER 10.00 am PLEASE, or
bradfordsam@hotmail.com
for further details and availability.

VILLAGE NEWS**POUNDS & PENNIES**

A Brief Summary of Funds



We started the year with	£262.00
Donations PCs, groups, etc.	£600.00
Donations individuals	£ 88.00
Total income	£950.00
Printing Jan-Aug inc. (8 x £73.00)	£584.00
Remaining	£366.00

**St Denys Church, Eaton
HARVEST FESTIVAL/
WW1 CENTENARY
COMMEMORATIVE WEEKEND**

**Saturday, 13th and
Sunday 14th September**

We will remember them

**SUNDAY, 14th SEPTEMBER,
10.30 am**

Commemorative and
Thanksgiving service
*Conducted by the
Revd Jane Carter*

Anyone who would like to help with decorating the church, or who has letters, documents or articles from the 1914-18 period, or who would like to put on an exhibition of family memorabilia,

please contact:
D SHIELDS

1 CHURCH WALK, EATON
Tel 01476 870580



**EASTWELL
HISTORY
GROUP**

Please note that the date of 4th August, given last month for this month's meeting, was incorrect. It should have read:

TUESDAY, 5th AUGUST
(See page 11)

THE IRONING MAIDEN

Please note that the telephone number for The Ironing Maiden (advertisement on page A13) has changed from 01664 464226 to **01476 879105**

**CUDDLY
PONY
PARTIES**
provide fantastic
**PONY PARTIES &
PONY
EXPERIENCES**

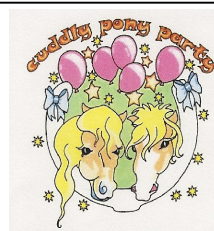

Ideal for toddlers and pony mad youngsters!
Please check out the website:

www.cuddlyponyparty.co.uk
or phone 07976 885504



**DENTON
SENIOR CITIZENS CLUB**

The Denton Senior Citizens' Club's final outing this year will be to Boston and Skegness on Wednesday, 3rd September.

The nearest pick up point is Branston,

There will be a raffle on the coach.

**If you would like to join them,
please contact:**

Len Scoffins on 01476 870545
or Janet Hagues on 01476 572460.

VIBE (INDOOR STUDIO CYCLING)**Scalford Village Hall**

Tuesdays 6.00 to 7.00 pm
Thursdays 7.00 to 8.00 pm
(both are 45 minute sessions
with fantastic tunes)

ARMAGEDDON
(VARIABLE INTENSITY INTERVAL
TRAINING)

Scalford Village Hall

Tuesdays 7.00 to 8.00 pm
Thursday 6.00 to 7.00 pm
(This circuit class uses no equipment and is suitable for any fitness level - with music)

Contact: Jacqui Toft, tel 07956 331115

**LOSE IT, SHAPE IT!**

**FAT BURNING
AEROBICS &
TONING**



Tuesday, 10.15 to 11.15 am:

Hose Village Hall (Lower intensity)

Tuesday, 7.30 to 8.30 pm:

Waltham Village Hall

Friday, 9.30 to 10.30 am

Waltham Village Hall (with Karen Chapman)

**ALL CLASSES £3.75 (Hose £3.50)
PAY AS YOU GO**

Suzanne Rathbone RGN RM
(Register of Exercise Professionals)
Tel 01949 860911



Small ads



CHEMISTRY, PHYSICS AND ENGLISH TUITION

For KS3, GCSE or A level. Very experienced and fully qualified teacher available for single problem-solving sessions, or longer term arrangements. 07549 997978.

LAWNMOWING AND STRIMMING

Contact Dave on 01664 464755

HAVE YOU GOT AN OIL-FIRED AGA?

If so, call 01572 823841 to find out how to save up to £1,000 a year.

CHEMISTRY A LEVEL/GCSE TUTOR

Masters degree and 10 years experience in chemistry, friendly, patient and fully CRB checked. Happy to travel to your home. £20 per hour. Call Sara on 01476 870321.

LOGS FOR SALE

Contact Jock Crawford on 075303 28165.

FLAT PACK FURNITURE BUILDER

Please telephone 07766 210351

HONEY BELLA MOBILE THERAPY

Beauty treatments in your own home. Pamper parties for all ages. Phone 07552 515839 or email katrineauld@googlemail.com

EXERCISE CLASSES

Aerobics and body tone. For more details, please see notice on page 7.

Contact Suzanne Rathbone, 01949 860911

D M CASEY, CARPENTRY & JOINERY SPECIALIST

Tel 01664 444664

Mobile: 07891 921780

GIRL FRIDAY WITH VAN

Amiable and amenable available for Admin, IT tuition, house clearance, pet sitting, cleaning, scrap collection. No cash? No problem! Bartering of goods welcome! Tel 01664 820144. Logs also for sale.

SEWING ALTERATIONS

Telephone Rita on 07521 488 411

VALE FENCING

Gates, fencing, decking, and aspects of joinery - Barry Hudson, tel 07834550934

ROSEMARY CONLEY DIET & FITNESS CLUB

Six classes available in the Melton area. Contact Maureen on 01664 850572 for times and locations.

FRENCH LESSONS

With fluent French speaker (graduate). Improve your French for school, business or holidays. Contact Phil Cree on 01949 861582, mobile 07905 126730.

IRONING MADE EASY

For all your ironing needs - a professional ironing service, offering reasonable rates and collection and delivery if required. Tel Sara on 01476 860733/07590 679775

REVIVAL HEALTH & BEAUTY TREATMENTS

To reinvigorate your body, mind and soul. Catherine Clemons, The Willows, Ironstone Lane, Holwell, LE14 4SU. Tel: 07919 562056

HATHA YOGA COURSES

Weds, 1.30 to 3.00 pm Waltham V Hall
Thu, 7.30 to 9.00 pm Scalford Village Hall
Tel Helen on 07850 024179

BABYSITTING

Hannah, Vicky and George Norgate
Tel: 01949 861721 (not during term-time)

COMPUTER SOS

Your local specialist for: slow/crashed computers, internet setup/problems, etc.
Tel 01949 861834/07894 352517

SHANE MOUSLEY & SON, INDEPENDENT FUNERAL DIRECTORS

34 Cranmere Road, Melton Mowbray, LE13 1TB. Tel 01664 561400 (24 hr)
www.mousleyfuneralservices.co.uk

MOBILE SPORTS & REMEDIAL MASSAGE THERAPIST, GRAHAM SPENCER

Get your muscular aches and pains eased with a deep tissue massage in the comfort of your own home. Member of the SMA and FHT professional bodies.

Call Graham on 07906 871291

Mobile Library



MOBILE VISITING DATES

SCALFORD	11th August	1.15 to 2.00 pm	Village Centre
EATON	4th/18th August	11.40 to 12.05 am 12.10 to 12.15 pm	Church Walk Lings Close
CHADWELL, EASTWELL, GOADBY MARWOOD, WYCOMB: 7th/21st August			
Chadwell	10.00 to 10.05 am	Village Top	
Eastwell	10.40 to 11.00 am	Phone box	
Goadby Marwood	10.10 to 10.30 am	High Wall near junction	
Wycomb	9.50 to 9.55 am	Wyggeston Cottage	

Tel: 0116 265 6988 Email: libraries@leics.gov.uk

Website: www.leics.gov.uk/libraries 24 hour renewals: 0845 602 2815

The Home Library Service is for people who may be too frail, have an illness or had an accident which affects their mobility. The service is subject to availability of volunteers in the area; please phone 0116 3056988 for details. The free home delivery service is run by registered library volunteers who will visit you to discuss your choice of books or music before bringing them to you in the comfort of your own home.



Tote/100 Club

July Winners

CHADWELL 100 CLUB

S Hall : M Stott : P Goodwin

GOADBY MARWOOD

20 B Cook : 26 C Stein

28 E Bell : 29 R Cook

EASTWELL

16 Gill Geeson : 18 Geoff Goodson

42 Janet Lusia : 43 Imants Lusia

41 Harry and Amelia Leman

EASTWELL

Lord Granby Conservation Project 100 Club

June: 1st (£30) Mrs Didi Powles

2nd (£15) Mr Jim Reed

July: 1st Christine Shearstone

2nd (£15) Didi Powles

Hire of Village Halls

EASTWELL

Audrey Cawthorn Tel 01949 861893

AudreyMCawthorn@aol.com

EATON

Samantha Bradford

tel 01476 879300

AFTER 10.00 am PLEASE

bradfordsam@hotmail.com

GOADBY MARWOOD

Colette Stein - tel 01664 464823

SCALFORD

Mrs Katherine Christian

tel 01664 444227

WALTHAM

Jon Riley wvh.bookingclerk@gmail.com



AUGUST DIARY

Friday	1st	Scalford bingo (please confirm)	10
Sunday	3rd	Collection of bottles in Eastwell for the fete	4
Tuesday	5th	Eastwell History Group meeting	11
Wednesday	6th	Afternoon tea, Eastwell Village Hall	10
Saturday	9th	Blues Group "Blackwater", Eastwell Village Hall	13
Wednesday	13th	Scalford Parish Council meeting	3
Friday	15th	Scalford bingo (please confirm)	10
Saturday	16th	Jumble Sale, Scalford Village Hall	11
Saturday	16th	Eastwell Fete	12
Saturday	16th	The Well, Eastwell Village Hall	13
Sunday	17th	Scalford Village Auction	11
Saturday	23rd	Eaton Horticultural Society Annual Show	11
Weekend	23/24th	"Lest we forget", Scalford Methodist Church	15
Wednesday	27th	Eaton Village Cafe	10
Friday	29th	Scalford bingo (please confirm)	10
Sunday	31st	Scalford Olympecks Family Fun Day	12

FUTURE PLANNED DATES

Weekend 13th/14th September	Eaton Harvest Festival/WW1 commemorative weekend
Saturday, 13th September	HCPT Ride & Stride day
Friday, 19th September	Eaton Harvest Supper
Tuesday, 24th September	Eastwell History Group meeting
Saturday, 26th September	Coffee morning in aid of Macmillan, Scalford
Sunday, 28th September	Eastwell Harvest & Michaelmass

Monthly Events

SCALFORD
WOMEN'S INSTITUTE

OUTING TBA

EATON VILLAGE
CAFE

Wednesday, 27th August
10.30 am to 12.00 noon
in Eaton Village Hall

LINE DANCING

Each Tuesday and Thursday
from 7.00 to 9.00 pm
in Eaton Village Hall.
£3.00 per session

Please telephone 07545
642083 for details

EASTWELL
VILLAGE HALL

AFTERNOON TEA
on Wednesday, 6th August

Please note there will be
NO lunch on Wednesday,
20th August

**SCALFORD BINGO**

Scalford Village Hall at 7.30 pm

Please confirm that these dates are correct. I'm sorry I've been unable to contact Janet in time. For the same reason I am unable to list the charities they will be supporting.

Friday, 1st August

Friday, 15th August

Friday, 29th August

Special Events during August**Mini Open Art Competition**

Theme - **Tea and Cake**

paint • draw • sew • sculpt

Let your imagination run wild

Max size - postcard 4"x6"

£2 per entry or £5 for 3 - max 3 per person

1st prize - £10
2nd prize - £7
3rd prize - £5

Judging by public vote

Entry deadline 10th August

On display at the tearoom 14th - 31st August

Tel: 07803 206852 or see our website for full details

www.oldbrickyardteagarden.co.uk

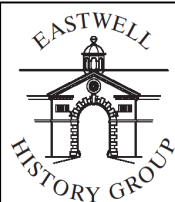

Old Brickyard Tea Garden, C&C Plants, Eastwell
Road, Scalford, Melton Mowbray LE14 4ST

THIS MONTH'S SPECIAL EVENTS**EASTWELL HISTORY GROUP**

The next meeting will be held in the **VILLAGE HALL** at 7.30 pm on **TUESDAY 5th AUGUST**

Please note that last month the date of 4th August was given in error.

ANNUAL GENERAL MEETING

The Annual General Meeting will be held in the Village Hall on 24th September at 7.30 pm, followed by an open meeting

EATON HORTICULTURAL SOCIETY
incorporating **EASTWELL & GOADBY MARWOOD**

**89TH ANNUAL EXHIBITION OF FLOWERS,
FRUIT, VEGETABLES & HOMECRAFT**

**TO BE HELD AT EATON VILLAGE HALL ON
SATURDAY, 23rd AUGUST 2014, 3.30 to 6.00 pm**

There are 64 categories covering flowers, produce, flower arrangements (using garden or bought flowers), cakes, jams, chutneys, eggs, knitting and sewing items. The children's section has free entry and is open to grandchildren of village residents - with prize money to be won!

The SCHEDULE of categories, with entry form and cake recipes to be used, can be obtained now from Don & Jean Shields, 1 Church Walk, Eaton (01476 870580) or Judith Darby, 12 Main Street, Eastwell. A copy of the SCHEDULE will be placed at each village hall or on village notice boards.

TO ENTER: Registration of entries will be taken at Eaton Village Hall (KITCHEN ONLY PLEASE) on TUESDAY, 19th AUGUST, 6.30 to 7.30 pm, OR taken any time at Don & Jean Shields, Eaton, or Judith Darby, Eastwell.

RAFFLE - TOMBOLA - HOME MADE CAKES
TEA, COFFEE, SOFT DRINKS
ALL DONATIONS welcome for the TOMBOLA
Please give to Jean Shields

Come and enjoy this family friendly show by entering or coming along to see the exhibits. As well as some fabulous and interesting entries, there's always plenty of chat, banter and delicious cakes.

Any questions or queries, please ring Don or Jean Shields on 01476 870580.

**SCALFORD
VILLAGE
AUCTION
at SCALFORD
VILLAGE HALL**

**Sunday,
17th August 2014
at 2.00 pm**

**Viewing**

**Saturday, 16th August
2.00 to 6.00 pm**

**Sunday, 17th August
10.00 am to 12.00 pm**

ALSO this year



on
**SATURDAY,
16th AUGUST
2.00 to 4.00 pm**

Contact:
Andy Wade on
01664 444229

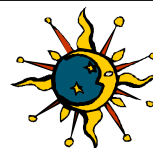
**21st EASTWELL FETE**

www.eastwellfete.co.uk

Saturday, 16th August



THE WILD ANIMAL CENTRE : BILL BROOKMAN PRODUCTIONS
CLIVE CHANDLER (Punch and Judy)

GRAHAM TRANFIELD QUINTET : OAKLEY FOOT BEAGLES
Something completely new this year: ALPACAS in the churchyard
Exhibition by the Eastwell History Group in the church

Bookings can be made for craft stalls and street market
£20.00 uncovered in Eastwell Hall grounds : £10 street market
Contact Sue Watford, 01949 861256, SueWatford@aol.com



Old Brickyard
Tea Garden
The eco friendly tea room



presents

a taste of
Darjeeling
Mon 11 Aug 7-9pm

a must for any tea lover!

FREE exclusive Tea tasting and Film
from Anna our Tea Lady's trip to Darjeeling
including a rare opportunity to
taste one of the worlds most expensive teas!
suggested donation **£7** per person

all proceeds go to:



Space is limited, please book asap to avoid disappointment
ring Anna on **07803 206852**



Open weekends 10am - 5pm & weekdays 2-5pm (closed Weds)
C&C Plants, Eastwell Road, Scalford, Melton Mowbray LE14 4ST
Tel: 07803 206852 www.oldbrickyardteagarden.co.uk

**SCALFORD
OLYMPECKS
FAMILY
FUN DAY**

Sunday, 31st August
at
**THE KINGS ARMS
SCALFORD**

Come along
from 12.00 pm
And enjoy
OLYMPECK HEN RACING
with commentary by
guest commentators

Cream teas : music : bar
barbecue : stalls : raffle
skittles : coconut shy
bouncy castle : bric-a-brac
loom band competition



Raising
money for
local
charities

"THE WELL"
Eastwell's Community Pub
in the Village Hall
will be open on
Saturday, 16th August
from 5.00 pm
following the fete



Eastwell Village Hall & Residents' Association
invite you to
an evening of
LIVE BLUES MUSIC with
BLACKWATER
SATURDAY 9th AUGUST
6.30 pm
Eastwell Village Hall
"The Well" will be open
Paella or BBQ
Tickets include food:
£8.00 (£4.00 under 14)
from
01949 861893
geoffaudcawthorn@aol.com
*All proceeds to the
hall rebuilding fund*

FORTHCOMING EVENTS

RIDE & STRIDE SATURDAY, 13TH SEPTEMBER

I believe this is the 25th anniversary of the start of this day, which is always held on the second Saturday in September. It's an ideal opportunity to do something you love (cycling, riding, walking) and raise money for a church of your choice at the same time. Half of sponsorship money is given to the church; the other half goes to the Historic Churches Preservation Trust, a charity where all the money raised is given in grants to help to pay for the maintenance of local churches.

FORTHCOMING EVENTS, cont.

The Venture Mind Quiz Team
presents
JAMBOQUIZ
Waltham Village Hall
FRIDAY, 10th OCTOBER
7.30 pm start (doors open 7pm)
Tickets £7.50 each
(includes hot supper)
Max 8 per team
Available in advance from:
Henry Bates on 01664 464506, or
Tom Mallender on 07581 727288
*Raising funds for the
23rd World Scout Jamboree Japan 2015*

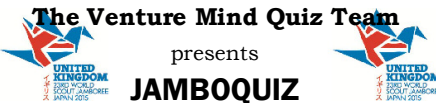

MACMILLAN COFFEE MORNING

Please join us for a real cup of coffee or freshly-brewed tea, the daily newspapers, croissants and toasted tea-cakes

Saturday
27th September
2014
10.00 am to
midday



Goadby
Marwood Village Hall

Home made cake and preserve
stall, raffle and bring & buy.
£2 entry.

CHURCH OF ENGLAND NOTICES

www.ironstonechurches.com

CLERGY CONTACT NUMBERS

The Revd Canon Beverley Stark: tel 01664 464600

The Revd Peter Newton: tel 01476 870024

Pastoral Assistant:

Mrs Rosemary Griffiths, tel. 01664 464227, ro.griffiths@btconnect.com

The benefice administrator is Mrs Lisa Neale

Email: lisa.ironstone@btinternet.com

Office telephone 01664 464600

Office hours - **Term Time only:** Wednesday 9.30 am to 2.30 pm

CHURCHWARDENS

Eaton	Don Shields (01476 870580)	
Eastwell	Denis Hubbard (01949 860362)	Sue Watford (01949 861256)
Goadby Marwood	Harry Westropp	Ray Cook (01949 860568)
Scalford	Penny Clemons (01664 444687)	
Stonesby	Debbie Whitton (01664 464835)	Jill Edmond (01664 464602)
Waltham	Richard Miller (01664 464240)	David Bettany (01664 560352)

EASTWELL CHURCH FLOODLIGHTING

**This month the church
will be floodlit**

To celebrate the birthdays of:

JOHN WATFORD on 21st August

GILLIAN GOODSON on 25th August

SUE WATFORD on 30th August

To celebrate the

wedding anniversaries of:

JUDY & GEOFF GOODSON

on 12th August

ADRIAN & ELLIE CENEY

on 14th August

TERESA & JO MANKELow

on 25th August

And in memory of:

TONY GOODSON on 7th August

CHURCH CLEANING & FLOWERS

EASTWELL

Flowers	3rd August - June Francis
	17th August - Judy Goodson
	31st August - Margaret Nixon
	14th September - Annie Casson
Cleaning	3rd/10th August - Marion Wood
	17th/24th August - Judy Goodson & Sue Watford

EATON

Cleaning	2nd/9th August - Pam Edmondson
	16th/23rd August - Rita Whiting
Flowers	3rd August - Mrs S Bettley
	10th August - Mrs C Kemp
	17th/24th August - Mrs Wendy Hart
	31st August - Mrs Jean Shields

GOADBY MARWOOD

Flowers	M Woolley
Cleaning	C Lawrance and D Sewell

EASTWELL HARVEST

There will be a service on
SUNDAY, 28th SEPTEMBER
 at 11.00 am
 to celebrate
Michaelmass and the Harvest,
 followed by refreshments in the church

*The Friends of St Denys, Eaton***HARVEST SUPPER**

Friday, 19th September
EATON VILLAGE HALL
 7.30 pm

Scalford Methodist Church

CHURCH MINISTER: Revd Jane Carter, 01664 482132

CONTACTS:

Reg Talbott, 01664 444343 : Sue Gowin, 01664 410684 : Avril Talbott, 01664 444639

AUGUST SERVICES

3rd August	10.45 am	Mr M Thompson
10th August	10.45 am	Deacon Dawn Canham
17th August	10.30 am	United service at Frisby
24th August	6.00 pm	Revd Jane Carter
31st August	10.45 am	Revd Jane Carter

LEST WE FORGET

On 24th and 25th August, Scalford Methodist Church will be holding an event to commemorate the outbreak of the First World War. We aim not only to honour those who gave their lives and celebrate the safe return of others, but also to recognise the great changes in rural life brought about by the war and the contribution of people at the Home Front.

We are appealing for the loan of any documents, letters, diaries, photos, etc., which we might carefully photocopy and then display. We are also asking to borrow any artefacts such as uniforms, caps, medals or equipment including household items to illustrate life before, during and after the war. Anything loaned will be safeguarded and someone will remain on the premises for the whole weekend.

The event will be open on 24th and 25th August, and on the Sunday at 4.00 pm there will be a 'Songs of Praise' service followed by a tea.

For more details, please contact Reg and Gill Talbott on 444343 and/or Robert Ingles on 444382.

We hope you will respond and look forward to this.

Thank you all.

**LOCAL CONTACTS**

Belvoir Vale Tennis Club	01949 861946
Eastwell History Group	David Stanley - david-stanley@freeola.com Jim Simpson, 01949 861766
Eaton Local History Group	Rod White, 01476 870680
Eaton Community Park Association	Tim Bryan, 01476 879380 Eatoncompark@aol.com
Ironstone Churches website	www.ironstonechurches.com
Little Gems	Chris Alexander, 01664 464802
Messy Church	Lisa Neale, 01664 464600 lisa.ironstone@btinternet.com
Parish Reading Group	Colette Stein, 01664 464823
Scalford Parent Toddler Group	Anita, 07540 102739/01664 852315
Scalford Badminton Club	01664 444240 or 01159 0899915
Scalford PreSchool	Janet Leek, 01664 444 268
Scalford Post Office	Kathleen Hewitt, 01664 444868
Scalford Women's Institute	Di Taylor, 01664 444051
Scalford Neighbourhood Watch	Alan Hodgkinson, 01664 444689
Cllr Elaine Holmes (MBC)	01664 464230 Elaine@eholmes2.orangehome.co.uk
Cllr Byron Rhodes (LCC)	01949 860029, brhodes@leics.gov.uk

SCALFORD POST OFFICE AND SHOP
OPENING TIMES

Monday, Wednesday, Thursday, Friday: 9.00 am to 1.15 pm

