

VILLAGE NEWS

Chadwell, Eastwell, Eaton, Goadby Marwood, Scalford, Wycomb

ISSUE 295 AUGUST 2013 www.villagenews.e-kit.co.uk

All printing by PRINT & BUY SERVICES Ltd—tel. 01664 482480
11 Pate Road, Leicester Road Industrial Estate, Melton Mowbray
Inkjet and laser supplies—see advertisement on page A5



Contents

Useful telephone nos.	2	Planned dates 2013	10
Planning applications	2	Scalford bingo	11
Parish Councils	3	Regular monthly events	11
Notices	4-7, 9	This month's events	11-13
Tote winners	6	Forthcoming events	13
Hire of village halls	6	Church notices - CofE	14
Small ads	8	Methodist notices & services	15
Advertising pages	A1-A20	Local contacts	16
Mobile library visits	9	Scalford Post Office opening times	16
August diary	10		

The "Cream" pages in the centre are produced by the churches' Benefice office



Please may I have all news for September by
Monday, 19th August

Sue Watford, 4 Stathern Road,
Eastwell, LE14 4EN

Tel 01949 861256 : SueWatford@aol.com



Some useful telephone numbers



If you have any suggestions for others which may be equally useful, please let me know.
Equally, if there are any which are out of date or have been changed.

COUNCILS

Melton Borough Council 01664 502502
Cllr Byron Rhodes (LCC) 01949 860029
Cllr Elaine Holmes (MBC) 01664 464230
Roadline
(to report highway faults)

DOCTORS/HOSPITALS

Dove Cottage Hospice 01949 860303
Grantham Hospital 01476 565232
Long Clawson Surgery 01664 822214
Waltham Surgery 01664 464232
St Mary's Hospital 01664 854800
Queen's Medical Centre 0115 9249924
Leicester Royal Infirmary 0116 2541414

FUNERAL DIRECTORS

Richard Barnes 01664 565311
Stevens Goodburn (Co-op) 01664 481201
Wm Roberts 01949 842401

LEISURE

Bottesford Community Centre 01949 844199
Bingham Leisure Centre 01949 838628
Belvoir Vale Tennis Club 01476 870917
Melton Theatre 01664 851111
Melton Library 01664 560161
Waterfield Swimming Pool 01664 563550

MUSEUMS

Melton Carnegie 01664 569946
Charnwood Museum, L'boro 01509 233754
New Walk Museum, Leicester 0116 2254900
Rutland County Museum 01572 758440

NEWSPAPERS

Grantham Journal 01476 562291
Melton Times 01664 410041
Leicester Mercury 0116 2512512

SERVICES

Citizens' Advice Bureau 01664 484050
Cruse Bereavement Care 01664 500802
Rural Stress Support Team 0116 2613121
Voluntary Action Melton 01664 483043
WEA 01509 286636

SCHOOLS

Bottesford High 01949 844930
Ferneley High 01664 565901
Harby Primary 01949 860553
Scalford Primary 01664 444282
Stathern Primary 01949 860316
Waltham Primary 01664 464269

POLICE

Non-emergency 101

PLANNING APPLICATIONS

13/00276/FUL—The Old Brickyard

Redevelopment of the former Lionville Brickworks and construction of a fishing lake, plus 10 luxury log cabins cafe/clubhouse.

13/00443/FUL—New Bungalow, Wycomb Lane, Scalford

Retrospective planning permission for a portal framed agricultural building.

13/00459/TCA - The Cottage, 6 Chapel Street, Eaton

Removal of 1 Victoria Plum tree which is diseased and dangerous.

13/00495/TCA—Eastwell Hall, 3 Hall Lane, Eastwell

Crown lift 2 Scots pines, fell & treat stump 1 sycamore, 1 ash, regenerate elm coppice.

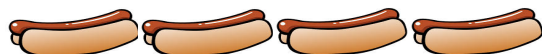
Parish Councils**SCALFORD**

The next Parish Council meeting will be held on:

WEDNESDAY, 14th AUGUST at 7.30 pm in the School,

Councillors:

Elizabeth Bryan (chairman) tel. 01664 444206 Michael Birt, tel. 01664 444737
 Brian Dodd, tel 01664 444215 Pat Green, tel. 01664 444615
 Tim Spencer, tel 01664 444573 Margaret Wright, tel. 01664 444354

Clerk: Sue Watford, tel 01949 861256 Email: SueWatford@aol.com.

**EATON**

Clerk: Chris Hill, 43 Bowley Avenue, Melton Mowbray, Leics., LE13 1RU
 Tel: 01664 411705 Email: clerk@eatonparishcouncil.org.uk

PARISH COUNCIL MEETINGS

There is no Parish Council meeting in AUGUST

Please note the September meeting will be held earlier in the month than usual.

Thursday, 12th September at 7.30 pm in Goadby Marwood Village Hall

Members of the public are welcome

Agendas and minutes are on the village notice boards Friday before the meeting,
 or on the following website, along with details of your local councillors:

www.leicestershireparishcouncils.org/eaton

Voluntary Dog Training

Melton Borough Council is holding a training session for volunteers wishing to be Dog Wardens, including the issuing of fixed penalty notices. This session will be held in August after various Parish Councils in the Vale requested it.

Anyone interested in attending or requiring further information, please contact the clerk on the above number.

Chris Hill, clerk

**1st LONG CLAWSON SCOUT GROUP**

Thank you to everyone who has supported us over the last year. We continue to grow rapidly and now have over 55 young people attending each week on Wednesday evening in Long Clawson Village Hall. We still have spaces for our three sections, but please contact the relevant names below as early as possible to put your child's name down (even if they are under the starting ages).

Beavers, 6 to 8 years meet at 6.00 to 7.00 pm (Shirley Carter, 01664 813487)
 Cubs, 8 to 10.5 years meet at 7.00 to 8.30 pm (Lisa Allen, 07581 164578)
 Scouts, 10.5 to 13 years meet at 7.00 to 8.30 pm (Graham Sell, 07517 524201)

or alternatively email firstlongclawsoncubscoutpack@yahoo.co.uk

We still need adult helpers in a variety of different roles, especially adult leaders aged 18+. If you're thinking of studying teaching or childcare or would simply like something different to do, helping to make a positive impact on young people's lives in today's society, then this could be for you. It is a great way of gaining valuable experience and adding volunteering on to a CV. Please contact any leader above for more information.

FUNDRAISING

Tea for SCOPE. Thank you to all who supported the Tea for SCOPE, which St Denys' Church, Eaton, provided. It was a success with over £100.00 raised for the charity. It was a real privilege to meet Tully Kearney who had just beaten 3 British swimming records that week and will be representing GB in Montreal this August. Tully was lovely and one visitor said: "Tully is inspirational and we wish her luck in Canada". We donated the leftover cake to Dove Hospice, who seemed pleased to receive it. Thanks again to all who helped to make it such a lovely occasion.

Heidi Edmunds

CREAM TEAS, EASTWELL

Donations given at the cream teas served on the first three Sundays of July in the churchyard amount to £201.50. It has been great fun; the PCC will certainly consider repeating it next year.

FOR SALE**A few tons of local ironstone**

Suitable for building

Sited at Eaton

Possible assistance with movement if required.

Also two old oak beams

Please phone 01476 870139

REX OSWIN

Thank you to everyone who sent cards and messages of sympathy to me at the sudden death of Rex.

I really appreciate the support given.

Val Oswin

EATON VILLAGE HALL

We would like to remind everyone that parking at the Hall is only for those who have hired and paid for the use of the Hall and its facilities with the bookings secretary.

It is not a public/general village car park, but a facility of the Hall, and should only be used for this purpose.

Please observe the notice at the Hall and respect this limitation.

EATON VILLAGE HALL
MANAGEMENT COMMITTEE



EASTWELL FETE

BOTTLE TOMBOLA

As in previous years, we are hoping for donations of bottles for the tombola - any size, any contents, please. These will be collected door-to-door during the weekend of Saturday, 3rd and Sunday, 4th August.

CAKE STALL

Jane Shaw (The Priest's House) will be collecting cakes and organising the cake stall this year. A reminder will be sent round nearer the time.

WHITE ELEPHANT

If you have anything for the white elephant stall, we can arrange for these to be collected or they can be passed to either John Watford or Jenny Barnes. Stella MacGregor is also doing a 'good as new' stall again this year.

PLANTS

If you have any plants to donate, these can be brought to the stall on the day - or passed to Sonia some time during the previous week. (Sonia's telephone number is 01949 860836).



Canal Lane, Stathern
Melton Mowbray,
LE14 4EX
Tel 01949 860303

WINE & ROSES EVENING at Belvoir Lodge

The Wine & Roses Evening at Belvoir Lodge in June raised a fabulous £5,518.00 for the hospice. Grateful thanks to Frances, Duchess of Rutland for hosting the event and to all our supporters who came and enjoyed this lovely evening.

Friday, 6th September at 9.00 pm MOONLIGHT WALK

Registration is now open for our second Moonlight Walk, a 5 mile sponsored walk around Melton Mowbray town centre. Come and join us for a fun filled night and help raise funds for Dove. All welcome! Register online at www.dovecottage.org, or tel 01949 8860303 for a registration form.

Saturday, 28th September AUCTION & TABLE TOP SALE

Our 2nd annual auction! Come along and have some fun bidding on our wonderful lots whilst raising money for the hospice.

Viewing and Table Top starts at 12.00 noon, with bidding commencing at 1.30 pm prompt! Refreshments served throughout. FREE ENTRY All welcome! We would appreciate any items to be donated for auction be dropped off at the hospice during w/c 23rd September.

For information about any of our events, please contact the fundraising department on 01949 860303 or www.dovecottage.org.

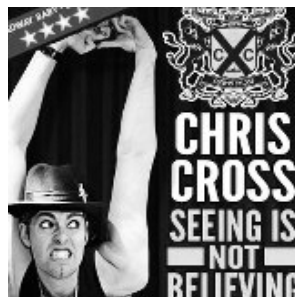

TOTE WINNERS, MAY

CHADWELL 100 CLUB (July)

B Kavaney : P Knowles : K Senior

GOADBY MARWOOD

41 A Lawrance
56 T Howitt
46 S Hargrave
57 D Howitt

EASTWELL

20 John Goss
45 Barbara Morris
9 Alan Dain
85 Stacey Starbuck
74 Dan Watford

EASTWELL COMMUNITY PUB "THE WELL"

will be open
on the following dates from 6.00 pm:



Friday,
20th September
(Film Club)

Friday,
18th October

Friday,
22nd November (Film Club)

Saturday, 28th December
(and Mulled Wine Evening)

All these details can be found on the Eastwell Village Hall facebook page

HIRE OF VILLAGE HALLS

EASTWELL

Audrey Cawthorn - Tel 01949 861893
AudreyMCawthorn@aol.com

EATON

Samantha Bradford - tel 01476 879300
bradfordsam@hotmail.com

GOADBY MARWOOD

Colette Stein - tel 01664 464823

SCALFORD

Katherine Christian - tel 01664 444227

WALTHAM

Jon Riley - wvh.bookingclerk@gmail.com



MELTON COUNTRY PARK Story Hunt

23rd August, 1.00 pm - under 5s

Scavenger Hunt

16th August at 1.00 pm - under 11s

For more information, please contact
Hollie Paterson on 01664 502 362
hpaterson@melton.gov.uk



LOSE IT, SHAPE IT!**FAT BURNING
AEROBICS & TONING****Monday, 8.00 to 9.00 pm**

Harby Village Hall

Tuesday, 10.15 to 11.00 am:

Hose Village Hall (Lower intensity)

Tuesday, 7.30 to 8.30 pm:

Waltham Village Hall

**ALL CLASSES £3.75 (Hose £3.50)
PAY AS YOU GO***Suzanne Rathbone RGN RM
(Register of Exercise Professionals)
Tel 01949 860911***CUDDLY PONY PARTIES
provide fantastic
PONY PARTIES &
PONY EXPERIENCES**Ideal for toddlers and
pony mad youngsters!*Please check out the
website:***www.cuddlyponyparty.co.uk
or phone 07976 885504****CHURCH STREET DECORATORS**

Colour and Design

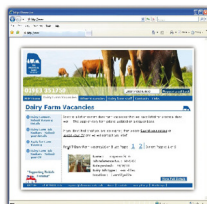
ANDREW THORNProfessional decorator
& colour specialist**07757 818196 : 01664 444757
1 Church Street, Scalford, LE14 4DL****www.e-kit.co.uk****www.e-Kit.co.uk
inbox@e-Kit.co.uk
(0800) 0432 832****e-Kit Business Websites****Reduce costs** of website purchase, ownership and updating
Look Professional & engage visitors with fresh web content
Generate enquiries & sales with optimised web pages**Web Manager** packages
are the latest generation of
business website solutions.They enable businesses to easily
manage, edit and publish
professional business websites
themselves, without the need for
technical web knowledge.Have a professional
website online that
is simple to useAdd and update pages
yourself, anytime with
e-Kit **Web Manager****Web design & development | Content management systems | Graphic & interactive design
Online marketing & SEO | Business web hosting | Domain name registration****Small ads****LAWNMOWING AND STRIMMING**

Contact Dave on 01664 464755

HAVE YOU GOT AN OIL-FIRED AGA?If so, call 01572 823841 to find out how to
save up to £1,000 a year.**CHEMISTRY A LEVEL/GCSE TUTOR**Masters degree and 10 years experience in
chemistry, friendly, patient and fully CRB
checked. Happy to travel to your home.
£20 per hour. Call Sara on 01476 870321.**LOGS FOR SALE**

Contact Jock Crawford on 075303 28165.

FLAT PACK FURNITURE BUILDER

Please telephone 07766 210351

HONEY BELLA MOBILE THERAPYBeauty treatments in your own home.
Pamper parties for all ages. Phone 07552
515839 or email
katrineauld@googlemail.com**EXERCISE CLASSES****Aerobics and body tone.** For more details,
please see notice on page 7.

Contact Suzanne Rathbone, 01949 860911

D M CASEY**CARPENTRY & JOINERY SPECIALIST**

Tel 01664 444664

Mobile: 07891 921780

COMPUTER SOSYour local specialist for: slow/crashed
computers, internet setup/problems, etc.
Tel 01949 861834/07894 352517**GIRL FRIDAY WITH VAN**Amiable and amenable available for Admin,
IT tuition, house clearance, pet sitting,
cleaning, scrap collection. No cash? No
problem! Bartering of goods welcome!
Tel 01664 820144. Logs also for sale.**SEWING ALTERATIONS**

Telephone Rita on 07521 488 411

ROSEMARY CONLEY DIET & FITNESS CLUBSix classes available in the Melton area.
Contact Maureen on 01664 850572 for
times and locations.**FRENCH LESSONS**With fluent French speaker (graduate).
Improve your French for school, business or
holidays. Contact Phil Cree on 01949
861582, mobile 07905 126730.**VALE FENCING**Gates, fencing, decking, and aspects of
joinery - Barry Hudson, tel 07834550934**IRONING MADE EASY**For all your ironing needs - a professional
ironing service, offering reasonable rates
and collection and delivery if required.

Tel Sara on 01476 860733/07590 679775

STYLISH CHUNKY HAND-KNITWEARBrowse Karen Baker's new website <http://perspicacity.bigcartel.com> for stylish chunky
hand-knitwear. Commissions welcome.**REVIVAL HEALTH & BEAUTY TREATMENTS**To reinvigorate your body, mind and soul.
Catherine Clemons, The Willows, Ironstone
Lane, Holwell, LE14 4SU.

Tel: 07919 562056

HATHA YOGA COURSES**Weds, 1.30 to 3.00 pm** Waltham V Hall**Thu, 7.30 to 9.00 pm** Scalford Village Hall

Tel Helen on 07850 024179

PROFESSIONAL CLEANING SERVICES"Add a bit of sparkle to your home" - an
honest, friendly and reliable service you can
depend upon—regular or one off cleans.
Tel Kim on 07811 300143/01664 857802.**SHELLY TOTS CHILDMINDING**Places available for children 0-12 years.
Ofsted registered and ncmia insured; 17 yrs
experience; located in Eaton. Call Shelly
on 01476 879307 or 07530 797045.**BABYSITTING**Hannah, Vicky and George Norgate
Tel: 01949 861721 (not during term-time)

Mobile Library



THE MOBILE LIBRARY WILL BE VISITING:

SCALFORD	12th August	1.15 to 2.00 pm	Village Centre
EATON	5th and 19th August	11.20 to 11.35 am 11.40 to 12.10 pm	Lings Close Church Walk
GOADBY MARWOOD	9th and 23rd August	11.00 to 10.30 am	High Wall junction
CHADWELL, EASTWELL, WYCOMB:	8th and 22nd August		
Chadwell	3.55 to 4.10 pm	Post box	
Eastwell	10.40 to 11.00 am	Village Hall	
Wycomb	9.35 to 9.50 am	Wyggeston Cottage	



Tel: 0116 265 6988 Email: libraries@leics.gov.uk
Website: www.leics.gov.uk/libraries 24 hour renewals: 0845 602 2815

1:1 TUTORING

Primary School Teacher

with 21 years' experience across the
Primary Age Range available for 1:1 lessons
Hours to suit : £25 per hour
Call for an informal chat on
01949 860323 or 07808401978

KEYBOARD FOR BEGINNERS

Ever fancied learning a new skill?

Ever wanted to accompany singing?

Why not let your fingers do the talking and
learn to play the keyboard?

Lessons £10 per half an hour

If interested, call 01949 860323 or
07808401978

CREEPY HOUSE

Summer Reading Challenge 2013

For children aged 4-12 at Melton library

Read six books through the summer and receive
stickers and rewards. All children taking part are
entitled to free admission to Snibston Discovery
Museum and Bosworth Battlefield by showing their
Creepy House sticker poster at reception (one child
per full-paying adult). More information at:

www.leics.gov.uk/creepypage



Opening times

Tuesday, Wednesday, Thursday, Friday

9.00 am to 6.00 pm

Saturday, 9.00 am to 5.00 pm

Sunday, 10.00 am to 4.00 pm

Whether you are looking for somewhere to
pick up your weekly shop, a stop off for a
coffee and a paper, or wanting to pop in to
chat about an upcoming event, we are now
open that little bit longer for you.

Gemma & Michael Wilford

The Good Grub Company Farm Shop & Tea Rooms
Crossroads Farm

Eastwell, LE14 4EF (tel 01949 860669)



AUGUST DIARY

Friday	2nd	Scalford bingo	11
Saturday	3rd	Exhibition of Women's Institute Archives, Scalford	12
Wednesday	7th	Scalford Women's Institute	11
Wednesday	7th	Afternoon tea, Eastwell Village Hall	11
Sunday	11th	Scalford Village Auction	13
Wednesday	14th	Scalford Parish Council meeting	2
Friday	16th	Scalford bingo	11
Saturday	17th	Eastwell Fete	12
Sunday	18th	Tea for Marie Curie, Eaton	13
Wednesday	21st	Lunch, Eastwell Village Hall	11
Saturday	24th	Eaton Horticultural Society Annual Show	11
Wednesday	28th	Eaton Village Cafe	11

PLANNED DATES 2013

Friday, 20th September

Sunday, 29th September

Friday, 1st November

Sunday, 17th November

Sunday, 8th December

Friends of St Denys, Eaton, Harvest Supper

Eastwell Harvest Festival, 11.00 am

Friends of St Denys, Eaton, Wine Tasting Evening

Christmas gift fayre, Old Brickyard Tea Garden

Friends of St Denys, Eaton, Christmas lunch

For opening dates of the Eastwell Community Pub, please see page 6

SCALFORD BINGO

is held in

Scaford Village Hall at 7.30 pm

FRIDAY, 2nd AUGUST

In aid of the Village News

FRIDAY, 16th AUGUST

In aid of the Church Restoration fund

**Regular Monthly Events****SCALFORD****WOMEN'S INSTITUTE**

Wednesday, 7th August
Summer Outing

EATON VILLAGE CAFE

Wednesday, 28th August
10.30 am to 12.00 noon
in Eaton Village Hall

LINE DANCING

Each Monday and Thursday
from 7.00 to 9.00 pm
in Eaton Village Hall
£3.00

Contact 07545 642083 for details

EASTWELL VILLAGE HALL

Afternoon Tea on
Wednesday, 7th August
from 2.30 to 4.00 pm
Lunch on Wednesday, 21st August,
at 12.30 pm
All are welcome

August events

**EATON
HORTICULTURAL SOCIETY**
incorporating
EASTWELL & GOADBY MARWOOD



88TH ANNUAL SHOW
in **EATON VILLAGE HALL**
Saturday, 24th August
3.00 to 6.00 pm

Admission 30p : Children under 16 free

Entries taken in the Village Hall between
7.00 and 8.00 pm on Tuesday, 20th, or
by D Shields at 1 Church Walk
(tel 01476 870580)

**All entries and donations to tombola
will be gratefully received**

**This month's events,
cont****SATURDAY SEWING
CLASSES****Eaton Village Hall**

For beginners and
more experienced sewers

The classes run from
10.00 am until 4.00 pm and
only cost £15.00.

The next Saturday classes
are due to run on
17th August,
21st September,
19th October and
16th November.

For further information
or to book your
place,
please call Kareen
Jackson on
01476 870016.

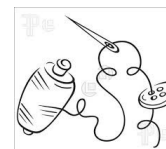

**WAS YOUR GRANNY,
YOUR MUM OR YOUR SISTER
A MEMBER OF SCALFORD
WOMEN'S INSTITUTE
SOMETIME DURING THE PAST
EIGHTY YEARS?**

If so, you may like to see an
EXHIBITION
of the archives of SCALFORD WI
being held on
Saturday, 3rd August
2.30 pm to 4.30 pm
at **Scaford Methodist Church**

IT'S NOT ALL JAM AND JERUSALEM!!

COME ALONG AND
ENJOY A BROWSE
CREAM TEAS AVAILABLE AT £2.50
to defray costs

**The 20's
EASTWELL
FETE**

In aid of St Michael & All Angels church, Eastwell

Saturday, 17th August

11.00 am to 5.00 pm

£2.50 adults

50p children



**Old Brickyard
Tea Garden**
The eco friendly tea room

SUMMER PICNIC**Friday 16th August 2-5pm**

FREE entry!
Meet the Owls!
Face painting!
Join us for a fun filled afternoon
with lots of tea & cake and
things to do & make!
Everyone Welcome

Old Brickyard Tea Garden Tel: 07803 206852



Open 10am - 5pm Summer weekends until end Aug
and 2-5pm Mon, Tues, Thurs, Fri (closed Weds)
C&C Plants, Eastwell Road, Scaford, Melton Mowbray LE14 4ST

This month's events. cont**MARIE CURIE TEA****ST DENYS, EATON**

is hosting a tea for Marie Curie
in the church on

SUNDAY, 18th AUGUST

from 3.00 to 5.00 pm.

Everyone is welcome!

Donated cakes or scones
gratefully

received by either :

Don Shields on 01476 870580, or
Heidi Edmunds on 01664 464391.



SCALFORD AUCTION
Scalford Village Hall

Sunday, 11th August,
at 2.00 pm

Viewing

Saturday, 10th August: 2.00 to 6.00 pm

Sunday, 11th August: 10.00 am to 2.00 pm

New this year**JUMBLE SALE on**

Saturday, 10th August,

2.00 to 4.00 pm

Contact: Andy Wade on 01664 444 229



COLLECTION
FROM
MONDAY 5th
AUGUST

Forthcoming Events

Friends of St Mary's,
CHADWELL

CALENDAR 2013**1st September**

Harvest Festival at 4.00 pm

14th September

Ride and Stride

Leicester Historic Churches Trust

11th October

Quiz night with fish & chips

Goadby Marwood Village Hall

1st December

Christmas Lights, 5.00 pm

8th December

Santa Fun Run, 11.00 am,

Melton Country Park

22nd December

Carols by Candlelight, 4.00 pm



MACMILLAN
COFFEE MORNING

Friday, 27th September
11.00 am to 4.00 pm

At Southfields,
6 South Street, Scalford
Tel. 01664 444 534

EASTWELL
COMMUNITY PUB
"THE WELL"

Please note that planned opening
dates can be found on page 6

Church Notices

Website: www.ironstonechurches.com

CLERGY CONTACT NUMBERS

The Revd Canon Beverley Stark: tel 01664 464600

The Revd Peter Newton: tel 01476 870024

Pastoral Assistant:

Mrs Rosemary Griffiths, tel. 01664 464227,
ro.griffiths@btconnect.com

The benefice administrator is Mrs Lisa Neale

Email: lisa.ironstone@btinternet.com

Office telephone 01664 464600

Office hours - **Term Time only:**

Wednesday 9.30 am to 2.30 pm

CHURCHWARDENS

EATON Heidi Edmunds (01664 464391)

Don Shields (01476 870580)

EASTWELL Denis Hubbard (01949 860362)

Sue Watford (01949 861256)

GOADBY George Westropp

MARWOOD Ray Cook (01664464 804)

SCALFORD Sue Hodgkinson (01664 444689)

Penny Clemons (01664 444687)

STONESBY Debbie Whitton (01664 464835)

Jill Edmond (01664 464602)

WALTHAM Richard Miller (01664 464240)

David Bettany (01664 560352)

EASTWELL CHURCH
FLOODLIGHTING

This month the church will be floodlit:

to celebrate the birthdays of

JOHN WATFORD on 21st August

GILLIAN GOODSON on 25th August, and

SUE WATFORD on 30th August

To celebrate the wedding anniversaries of

JUDY & GEOFF GOODSON on 12th August,

ADRIAN & ELLEN CENEY on 14th August, and

JO & TERESA on 25th August

and in memory of

TONY GOODSON on 7th August

CHURCH CLEANING & FLOWERS**EASTWELL****Cleaning**

5th August Marion Wood

18th August Judy Goodson &
Sue Watford

Flowers

4th August Audrey Cawthorn

18th August Judy Goodson

1st September Annie Casson

EATON**Cleaning**

2nd/9th August

Pam Edmundson

16th/23rd August

Rita Whiting

Flowers

4th/11th August

Sally Bettley and Christine Kemp

18th/25th August

Pam Edmundson

GOADBY MARWOOD**Flowers**

4th August C Lawrance

25th August M Woolley

Cleaning

CHANGE! CHANGE!

GOADBY MARWOOD
CHURCH SERVICES

Please note that there has been
a change in the pattern of
services, and there will in future
be one service each month at
10.30 am
on the fourth Sunday.

SCALFORD METHODIST CHURCH**CONTACT:** Mr R Talbott, tel 01664 444343

4th August	10.45 am	Mr M Sargent
11th August	10.45 am	At Long Clawson - Revd Andrew Barker
18th August	10.45 am	Revd David Key
25th August	4.00 pm	Revd Jane Carter

Forthcoming Events at the Chapel

We will now be holding regular services for all ages at 4.00 pm, each month, on the fourth Sunday, instead of the Morning service.

Beginning with SUNDAY, 25th AUGUST: There will be Cream Teas on the Lawn at 2.30 pm, followed by a 'SONGS OF PRAISE' AT 4.00 pm. Join us for tea and then raise the roof singing all your favourite hymns.

Sunday, 22nd September, 4.00 pm. HARVEST FESTIVAL followed by Tea and Sale of Produce for charity.

Sunday, 27th October, 4.00 pm. Service - Theme of Darkness and Light, followed by a Tea.

Sunday, 24th November, 4.00 pm. Annual ADVENT CELEBRATION, followed by tea.

Sunday, 15th December, 4.00 pm. CAROL SERVICE with CHOIR, followed by seasonal refreshments.

CHRISTMAS MORNING SERVICES TO BE ANNOUNCED LATER - and there will be one.

'COOL COOKS CLUB'

Scalford Methodist Church is planning a COOKING CLUB for parents, grandparents, aunts, uncles, singles - anyone welcome

The opening event will be a "BIG BAKE IN" on Saturday, 31st August at 3.30 pm

This will be a demonstration by the professional chef, PHIL HEWING, followed by 'join in' activities.

FUTURE MEETINGS WILL BE ON THE FIRST SATURDAY OF EACH MONTH, COMMENCING 5th SEPTEMBER 2013

(For obvious safety reasons we cannot take unaccompanied children; therefore an adult must come with them)

All ages welcome: just bring yourself, an apron, and have fun with us. Equipment provided.

Enjoy cooking together and sharing the results

For more detail, phone Avril or Sue on 01664 444 639.

**LOCAL CONTACTS**

Belvoir Vale Tennis Club	01949 861946
Cool Club	
Eastwell History Group	David Stanley - david-stanley@freeola.com Jim Simpson, 01949 861766
Eaton Local History Group	Rod White, 01476 870680
Eaton Community Park Association	Tim Bryan, 01476 879380 Eatoncompark@aol.com
Ironstone Churches website	www.ironstonechurches.com
Little Gems	Chris Alexander, 01664 464802
Messy Church	Lisa Neale, 01664 464600 lisa.ironstone@btinternet.com
Parish Reading Group	Colette Stein, 01664 464823
Scalford Parent Toddler Group	Anita, 07540 102739/01664 852315
Scalford Badminton Club	01664 444240 or 01159 0899915
Scalford PreSchool	Janet Leek, 01664 444 268
Scalford Post Office	Kathleen Hewitt, 01664 444868
Scalford Women's Institute	Helen McNamara, 01664 444673
Scalford Neighbourhood Watch	Alan Hodgkinson, 01664 444689
Cllr Elaine Holmes (MBC)	01664 464230 Elaine@eholmes2.orangehome.co.uk
Cllr Byron Rhodes (LCC)	01949 860029, brhodes@leics.gov.uk

**SCALFORD POST OFFICE AND SHOP
OPENING TIMES**

Monday, Wednesday, Thursday, Friday: 9.00 am to 1.15 pm

