

# VILLAGE NEWS

Chadwell, Eastwell, Eaton, Goadby Marwood, Scalford, Wycomb

ISSUE 294

JULY 2013

www.villagenews.e-kit.co.uk



All printing by PRINT & BUY SERVICES Ltd—tel. 01664 482480  
11 Pate Road, Leicester Road Industrial Estate, Melton Mowbray  
Inkjet and laser supplies—see advertisement on page A5

## Contents

Useful telephone nos.	2	Planned dates 2013	10
Planning applications	2	Scalford bingo	11
Parish Councils	3	Regular monthly events	11
Notices	4-7, 9	This month's events	11-12
Tote winners	6	Forthcoming events	13
Hire of village halls	6	Church notices - CofE	14/15
Small ads	8	Methodist services	15
Advertising pages	A1-A20	Local contacts	16
Mobile library visits	9	Scalford Post Office opening times	16
July diary	10		

The "Cream" pages in the centre are produced by the churches' Benefice office

## ADVERTISING

Next year's advertising pages are nearing completion. If you missed the notice in last month's yellow pages, and would like to advertise or re-advertise, please get in touch NOW. The advertisements will all be printed in colour on white paper, and will cost £100 per year per page (£50 half, £25 quarter).

Please may I have all news for August by MONDAY, 22nd JULY.  
Sue Watford, 4 Stathern Road, Eastwell, LE14 4EN  
Tel 01949 861256 : SueWatford@aol.com



## Some useful telephone numbers



If you have any suggestions for others which may be equally useful, please let me know.  
Equally, if there are any which are out of date or have been changed.

### COUNCILS

Melton Borough Council 01664 502502  
Cllr Byron Rhodes (LCC) 01949 860029  
Cllr Elaine Holmes (MBC) 01664 464230  
Roadline  
(to report highway faults)

### DOCTORS/HOSPITALS

Dove Cottage Hospice 01949 860303  
Grantham Hospital 01476 565232  
Long Clawson Surgery 01664 822214  
Waltham Surgery 01664 464232  
St Mary's Hospital 01664 854800  
Queen's Medical Centre 0115 9249924  
Leicester Royal Infirmary 0116 2541414

### FUNERAL DIRECTORS

Richard Barnes 01664 565311  
Stevens Goodburn (Co-op) 01664 481201  
Wm Roberts 01949 842401

### LEISURE

Bottesford Community Centre 01949 844199  
Bingham Leisure Centre 01949 838628  
Belvoir Vale Tennis Club 01476 870917  
Melton Theatre 01664 851111  
Melton Library 01664 560161  
Waterfield Swimming Pool 01664 563550

### MUSEUMS

Melton Carnegie 01664 569946  
Charnwood Museum, L'boro 01509 233754  
New Walk Museum, Leicester 0116 2254900  
Rutland County Museum 01572 758440

### NEWSPAPERS

Grantham Journal 01476 562291  
Melton Times 01664 410041  
Leicester Mercury 0116 2512512

### SERVICES

Citizens' Advice Bureau 01664 484050  
Cruse Bereavement Care 01664 500802  
Rural Stress Support Team 0116 2613121  
Voluntary Action Melton 01664 483043  
WEA 01509 286636

### SCHOOLS

Bottesford High 01949 844930  
Ferneley High 01664 565901  
Harby Primary 01949 860553  
Scalford Primary 01664 444282  
Stathern Primary 01949 860316  
Waltham Primary 01664 464269

### POLICE

Non-emergency 101

## PLANNING APPLICATIONS

### 13/00361/VAC

Amend conditions 8, 9 and 10 to bring planning permission in line with how the business is being operated—goods sold, opening hours and location of tea room. Crossroads Farm, Scalford Road, Eastwell.

### 13/00405/LBC

Alterations to dwelling - The Old Rectory, 30 Main Street, Goadby Marwood.



## Parish Councils

### SCALFORD

**T**he next Parish Council meeting will be held on:

**WEDNESDAY, 10th JULY at 7.30 pm in the School,**

#### Councillors:

Elizabeth Bryan (chairman) tel. 01664 444206 Michael Birt, tel. 01664 444737  
Pat Green, tel. 01664 444615 Margaret Wright, tel. 01664 444354

**Clerk:** Sue Watford, tel 01949 861256 Email: SueWatford@aol.com.  
**WEBSITE:** [www.leicestershireparishcouncils.org](http://www.leicestershireparishcouncils.org).

### EATON

**Clerk:** Chris Hill, 43 Bowley Avenue, Melton Mowbray, Leics., LE13 1RU  
Tel: 01664 411705 Email: [clerk@eatonparishcouncil.org.uk](mailto:clerk@eatonparishcouncil.org.uk)

#### PARISH COUNCIL MEETINGS

Thursday, 25th July in Eastwell Village Hall at 7.30 pm

*Members of the public are welcome*

Agendas and minutes are on the village notice boards Friday before the meeting,  
or on the following website, along with details of your local councillors:

[www.leicestershireparishcouncils.org/eaton](http://www.leicestershireparishcouncils.org/eaton)

#### DEFIBRILLATORS

The defibrillator for Eaton has now arrived and will be fitted in the telephone box within the next few days; Eastwell's should arrive within the next six weeks.

#### DEFIBRILLATOR TRAINING

A training session on how to use them has been arranged for both Eaton and Eastwell residents on 30th July at 7.00 pm in Eaton Village Hall. It is important as many people as possible attend, as a defibrillator is no use without someone to operate it. This will be the last session the Community Heartbeat Trust will run for us in the foreseeable future.



*Chris Hill,* clerk

## NOTICES

### GOADBY MARWOOD OPEN DAY

#### BOOKS

If you have any books you would be willing to donate for a book stall for the Goadby Marwood Village Open Day on 7th July, please would you contact Colette on 01664 464823.

#### TOMBOLA

Would you please pass any donations for the tombola to Joan Gardner,  
24 Main Street.

### SCALFORD CHURCH PROJECT UPDATE

The work in church is now complete and the re-opening due to take place on 6th and 7th July. The church council members are delighted with the improvements made and hope everyone will share their enthusiasm. The church should now be warm and much more welcoming for worshippers and visitors. After the re-opening the church will be open during the daytime as usual for those who wish to pray, or just enjoy the tranquillity of a quiet space.

Although the work is finished the fundraising will continue. There have been no fundraising events during June and the next event will be the quiz on 6th July. The fund at the end of May amounted to £46,391, so no loan money has as yet been taken. However large amounts will soon have to be paid to the builders and loan money from the Diocese used. This money will need to be repaid and so a continued effort is needed. The church members very much hope the village will continue to support us so well, particularly as there are other works that need to be carried out on the church in the near future to maintain the building.

#### THANK YOU

**I**would like to thank everyone who donated and who came to support the Brew for the Few in aid of the Wings Appeal, Royal Air Force Association. A grand total of £174.50 was raised.

*Alice Crafts*

### EATON - RACE FOR LIFE

On 2nd June, 15 ladies from the village of Eaton entered the Race for Life 10 km walk in the grounds of Burghley House, along with 3,000 other ladies, all dressed in pink. We 'Eatonians' really enjoyed our walk, which we all completed, and celebrated afterwards with a tail gate picnic in the sunshine.

We raised sponsorship money for Cancer Research UK, who organised the race, collecting a total of £865, plus Gift Aid.

Thanks to all who took part in the race, and also to our sponsors.



## EATON VILLAGE HALL

We would like to remind everyone that parking at the Hall is only for those who have hired and paid for the use of the Hall and its facilities with the bookings secretary.

It is not a public/general village car park, but a facility of the Hall, and should only be used for this purpose.

Please observe the notice at the Hall and respect this limitation.

EATON VILLAGE HALL  
MANAGEMENT COMMITTEE



## EASTWELL FETE OMAJEGBA & RUBBISH DRUMMING

Calling all drummers/potential drummers: we have two completely contrasting workshops for you at the fete.

1. For drumming enthusiasts, we have a workshop on African drumming by **OMAJEGBA**. This will be followed during the afternoon with a performance by this professional drummer.
2. **Any old iron?** We're collecting a selection of items to be used for the Rubbish Drumming, and would be grateful for anything you think may be suitable (dustbin lids, metal pipes, etc.). Similarly, during the morning there will be a workshop for a group of about six, who, under the direction of Stuart Wood, a professional drummer, will perform for 15 minutes during the afternoon. **If you're interested in taking part, or have any metal/plastic items to lend, please get in touch (01949 861256).**

### BOTTLE TOMBOLA

As in previous years, we are hoping for donations of bottles for the tombola - any size, any contents, please. These will be collected door-to-door on Saturday, 3rd August.

### Hair raising teenager JEMMA MORRIS - Raising money for the Teenage Cancer Trust

The website address is repeated this month for anyone who missed June's, but would like to donate towards developing a teenage unit on children's oncology wards (Nottm). Jemma Morris from Stathern, aged 15, lost her sister Lizzie to cancer a few years ago. [www.justgiving.co.uk/JemmaMorris](http://www.justgiving.co.uk/JemmaMorris).



Canal Lane, Stathern  
Melton Mowbray,  
LE14 4EX  
Tel 01949 860303

**Owthorpe Village Hall Committee present  
Charnwood Symphonic Wind Orchestra  
WORLD OF MUSIC CONCERT & SPECTACULAR  
FIREWORK DISPLAY - SATURDAY, 6th JULY, 7.30 pm**  
At Owthorpe Village Hall Paddock, Owthorpe  
A lively, sociable and entertaining evening!  
Bring your own picnic, drink and friends!  
**Adults £10.00/under 16s £5.00**  
**Available from the hospice; must be bought in advance**

**Friday, 6th September at 9.00 pm  
MOONLIGHT WALK**

**5 mile sponsored walk around Melton Mowbray**  
Registration is now open for our second Moonlight Walk.  
Come and join us for a fun filled night and  
help raise funds for Dove. All welcome!  
Register online or tel 01949 8860303 for a registration form.

**Saturday, 28th September  
AUCTION & TABLE TOP SALE**

Our 2nd annual auction! Come along and have  
some fun bidding on our wonderful lots whilst  
raising money for the hospice.  
Viewing and Table Top starts at 12.00 noon,  
with bidding commencing at 1.30 pm prompt!  
*Refreshments served throughout. FREE ENTRY All welcome*  
We would appreciate any items to be donated for auction be  
dropped off at the hospice during w/c 23rd September.

**For information about any of our events, please  
contact the fundraising department on  
01949 860303 or [www.dovecottage.org](http://www.dovecottage.org).**

## TOTE WINNERS, MAY

**CHADWELL 100 CLUB**  
J Goodwin : M Stott : S Warrington

**GOADBY MARWOOD**  
19 C Needham : 20 R Cook  
28 E Bell : 38 A Billington

### EASTWELL

11 Kimberley Darby  
74 Dan Watford  
72 Adam Watford  
47 Sue Norgate : 81 Sarah Wooding



**LONG  
CLAWSON  
MEDICAL PRACTICE &  
PHARMACY  
Patient Participation Group**

A very big "Thank you" to all patients who attended the Open Access Surgery and completed our questionnaire. It was good to meet so many of you. The results will be collated and available on the web site and the notice board. The survey did show that many patients are unaware of the surgery's opening hours; in future they will be displayed more prominently, but here they are:

### Opening hours - Reception and Pharmacy

Monday to Friday: 08.00 to 18.30 hrs ☺ Saturday: 09.00 to 12.00 hrs

### Surgery hours

Open access, Monday to Friday: 08.30 to 11.00 hrs  
Clinics (appointment only): 14.00 to 16.00 hrs  
Evening surgery (appointment only): Monday, Tuesday and Friday, 16.00 to 18.00 hrs  
Saturday: 09.00 to 11.30 hrs appointment only

To those patients who supported the tombola stall, you raised £111.00 in aid of Dove Cottage, and many thanks to Caroline Samworth for organising it so well.

**Young member.** It has been a pleasure to have Alex, but now we need to find his replacement. We are interested to hear from any sixth form students who might like to join us for a year. We meet once a month at the surgery, usually at 7.00 pm.

**AGM.** This will be held at Long Clawson Village Hall at 7.00 pm on Tuesday, 17th September. All patients are invited to this meeting.

*Ellen Mell, chairman*

## THANK YOU



Thank you to everyone who  
donated time, things and money to our Blooming  
Great Tea Party  
at the Old Brickyard Tea Garden on 24th June.  
You helped us raise a wonderful £307.00 for Marie  
Curie Cancer Care!

## HIRE OF VILLAGE HALLS

### EASTWELL

Audrey Cawthorn - Tel 01949 861893  
[AudreyMCawthorn@aol.com](mailto:AudreyMCawthorn@aol.com)

### EATON

Samantha Bradford - tel 01476 879300  
[bradfordsam@hotmail.com](mailto:bradfordsam@hotmail.com)

### GOADBY MARWOOD

Colette Stein - tel 01664 464823

### SCALFORD

Katherine Christian - tel 01664 444227

### WALTHAM

Jon Riley - [wvh.bookingclerk@gmail.com](mailto:wvh.bookingclerk@gmail.com)



**LOSE IT, SHAPE IT!****FAT BURNING  
AEROBICS & TONING****Monday, 8.00 to 9.00 pm**

Harby Village Hall

**Tuesday, 10.15 to 11.00 am:**

Hose Village Hall (Lower intensity)

**Tuesday, 7.30 to 8.30 pm:**

Waltham Village Hall

**ALL CLASSES £3.75 (HOSE £3.50)  
PAY AS YOU GO***Suzanne Rathbone RGN RM  
(Register of Exercise Professionals)  
Tel 01949 860911***CUDDLY PONY PARTIES  
provide fantastic  
PONY PARTIES &  
PONY EXPERIENCES**Ideal for toddlers and  
pony mad youngsters!*Please check out the  
website:***www.cuddlyponyparty.co.uk  
or phone 07976 885504****CHURCH STREET DECORATORS**

Colour and Design

**ANDREW THORN**Professional decorator  
& colour specialist

07757 818196 : 01664 444757

1 Church Street, Scalford, LE14 4DL

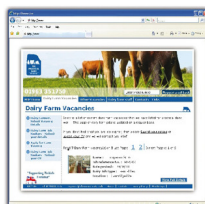
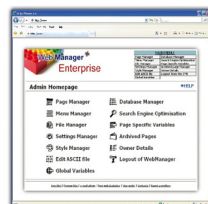
**www.eKit.co.uk****www.e-Kit.co.uk  
inbox@e-Kit.co.uk  
(0800) 0432 832****e-Kit Business Websites****Reduce costs** of website purchase, ownership and updating  
**Look Professional** & engage visitors with fresh web content  
**Generate enquiries** & sales with optimised web pages**Web Manager** packages  
are the latest generation of  
business website solutions.They enable businesses to easily  
manage, edit and publish  
professional business websites  
themselves, without the need for  
technical web knowledge.Have a professional  
website online that  
is simple to useAdd and update pages  
yourself, anytime with  
e-Kit **Web Manager****Web design & development | Content management systems | Graphic & interactive design  
Online marketing & SEO | Business web hosting | Domain name registration****Small ads****LAWNMOWING AND STRIMMING**

Contact Dave on 01664 464755

**HAVE YOU GOT AN OIL-FIRED AGA?**If so, call 01572 823841 to find out how to  
save up to £1,000 a year.**CHEMISTRY A LEVEL/GCSE TUTOR**Masters degree and 10 years experience in  
chemistry, friendly, patient and fully CRB  
checked. Happy to travel to your home.  
£20 per hour. Call Sara on 01476 870321.**LOGS FOR SALE**

Contact Jock Crawford on 075303 28165.

**FLAT PACK FURNITURE BUILDER**

Please telephone 07766 210351

**HONEY BELLA MOBILE THERAPY**Beauty treatments in your own home.  
Pamper parties for all ages. Phone 07552  
515839 or email

katrineauld@googlemail.com

**EXERCISE CLASSES****Aerobics and body tone.** For more details,  
please see notice on page 7.

Contact Suzanne Rathbone, 01949 860911

**D M CASEY****CARPENTRY & JOINERY SPECIALIST**

Tel 01664 444664

Mobile: 07891 921780

**COMPUTER SOS**Your local specialist for: slow/crashed  
computers, internet setup/problems, etc.  
Tel 01949 861834/07894 352517**GIRL FRIDAY WITH VAN**Amiable and amenable available for Admin,  
IT tuition, house clearance, pet sitting,  
cleaning, scrap collection. No cash? No  
problem! Bartering of goods welcome!  
Tel 01664 820144. Logs also for sale.**SEWING ALTERATIONS**

Telephone Rita on 07521 488 411

**ROSEMARY CONLEY DIET & FITNESS CLUB**Six classes available in the Melton area.  
Contact Maureen on 01664 850572 for  
times and locations.**FRENCH LESSONS**With fluent French speaker (graduate).  
Improve your French for school, business or  
holidays. Contact Phil Cree on 01949  
861582, mobile 07905 126730.**VALE FENCING**Gates, fencing, decking, and aspects of  
joinery - Barry Hudson, tel 01664  
564286/07834550934**IRONING MADE EASY**For all your ironing needs - a professional  
ironing service, offering reasonable rates  
and collection and delivery if required.

Tel Sara on 01476 860733/07590 679775

**STYLISH CHUNKY HAND-KNITWEAR**Browse Karen Baker's new website <http://perspicacity.bigcartel.com> for stylish chunky  
hand-knitwear. Commissions welcome.**REVIVAL HEALTH & BEAUTY TREATMENTS**To reinvigorate your body, mind and soul.  
Catherine Clemons, The Willows, Ironstone  
Lane, Holwell, LE14 4SU.

Tel: 07919 562056

**HATHA YOGA COURSES****Weds, 1.30 to 3.00 pm** Waltham V Hall**Thu, 7.30 to 9.00 pm** Scalford Village Hall

Tel Helen on 07850 024179

**PROFESSIONAL CLEANING SERVICES**"Add a bit of sparkle to your home" - an  
honest, friendly and reliable service you can  
depend upon—regular or one off cleans.  
Tel Kim on 07811 300143/01664 857802.**SHELLY TOTS CHILDMINDING**Places available for children 0-12 years.  
Ofsted registered and ncm insured; 17 yrs  
experience; located in Eaton. Call Shelly  
on 01476 879307 or 07530 797045.**BABYSITTING**Hannah, Vicky and George Norgate  
Tel: 01949 861721 (not during term-time)

## Mobile Library

### THE MOBILE LIBRARY WILL BE VISITING:

<b>SCALFORD</b>	1st, 15th, 29th July	1.15 to 2.00 pm	Village Centre
<b>EATON</b>	8th and 22nd July	11.20 to 11.35 am 11.40 to 12.10 pm	Lings Close Church Walk
<b>GOADBY MARWOOD</b>	12th and 26th July	11.00 to 10.30 am	High Wall junction
<b>CHADWELL, EASTWELL, WYCOMB:</b>	11th and 25th July		
Chadwell	3.55 to 4.10 pm	Post box	
Eastwell	10.40 to 11.00 am	Village Hall	
Wycomb	9.35 to 9.50 am	Wyggeston Cottage	



Tel: 0116 265 6988 ..... Email: [libraries@leics.gov.uk](mailto:libraries@leics.gov.uk)  
 Website: [www.leics.gov.uk/libraries](http://www.leics.gov.uk/libraries) .... 24 hour renewals: 0845 602 2815

### 1:1 TUTORING

#### Primary School Teacher

with 21 years' experience across the  
 Primary Age Range available for 1:1 lessons  
 Hours to suit : £25 per hour  
 Call for an informal chat on  
 01949 860323 or 07808401978

### KEYBOARD FOR BEGINNERS

#### Ever fancied learning a new skill?

#### Ever wanted to accompany singing?

Why not let your fingers do the talking and  
 learn to play the keyboard?  
 Lessons £10 per half an hour  
 If interested, call 01949 860323 or  
 07808401978

## CREEPY HOUSE

### Summer Reading Challenge 2013

For children aged 4-12 at Melton library

Read six books through the summer and receive  
 stickers and rewards. All children taking part are  
 entitled to free admission to Snibston Discovery  
 Museum and Bosworth Battlefield by showing their  
 Creepy House sticker poster at reception (one child  
 per full-paying adult). More information at:

[www.leics.gov.uk/creepypouse](http://www.leics.gov.uk/creepypouse)

## The Good Grub Company

### Farm Shop & Tea Room

### Opening times

Tuesday, Wednesday, Thursday, Friday  
 9.00 am to 6.00 pm  
 Saturday, 9.00 am to 5.00 pm  
 Sunday, 10.00 am to 4.00 pm

Whether you are looking for somewhere to pick  
 up your weekly shop, a stop off for a coffee and  
 a paper, or wanting to pop in to chat about an  
 upcoming event, we are now open that little bit  
 longer for you.

Gemma & Michael Wilford

The Good Grub Company Farm Shop & Tea Rooms  
 Crossroads Farm  
 Eastwell, LE14 4EF (tel 01949 860669)



## JULY DIARY

Wednesday	3rd	Scalford Women's Institute	11
Friday	5th	Scalford bingo	11
Saturday	6th	Scalford Summer Quiz	11
Saturday	6th	Official re-opening of Scalford church	15
Sunday	7th	Goadby Marwood Open Day and Dog Show	12
Wednesday	10th	Afternoon tea, Eastwell village hall	11
Wednesday	10th	Scalford Parish Council meeting	3
Sunday	14th	Cream teas, Eastwell churchyard	11
Sunday	14th	Eastwell fete meeting, Eastwell churchyard	12
Friday	19th	Scalford bingo	11
Friday	19th	Eastwell film night at "The Well"	12
Sunday	21st	Cream teas, Eastwell churchyard	11
Wednesday	24th	Lunch, Eastwell village hall	11
Wednesday	24th	Eaton Village Cafe	11
Thursday	25th	Eaton Parish Council meeting	3
Sunday	28th	Cream teas, Eastwell churchyard	11
Sunday	28th	Vintage Car Rally, Old Brickyard Tea Rooms	12

### PLANNED DATES 2013

Sunday, 11th August

Saturday, 17th August

Saturday, 24th August

Friday, 20th September

Friday, 1st November

Sunday, 17th November

Sunday, 8th December

Scalford Village Auction

20th Eastwell Fete

Eaton Horticultural Society Annual Show

Friends of St Denys, Eaton, Harvest Supper

Friends of St Denys, Eaton, Wine Tasting Evening

Christmas gift fayre, Old Brickyard Tea Garden

Friends of St Denys, Eaton, Christmas lunch

For opening dates of the Eastwell Community Pub, please see page 13

**SCALFORD BINGO -****Scalford Village Hall, 7.30 pm**

Friday, 5th July In aid of Friday Club funds.

Friday, 19th July In aid of the Church Restoration fund



## This month's events

**Scalford Summer Quiz****"Four Seasons" Quiz****ST EGELWIN'S CHURCH****Saturday, 6th July, 7.30 pm**

£6 per head -

teams of up to six people

Includes buffet supper and salad bar  
There will be a bar serving wine, beer  
and soft drinks.This is the third in the "Four Seasons"  
quiz round. A traditional quiz with a  
twist. The next round will be:*Autumn - Saturday, 16th November  
Baked spuds and a filling***How it works**Each quiz is a stand alone event with  
prizes for the winners. The season  
round will be carried forward to the  
following quiz to gain a cumulative  
prize at the end. You can come to as  
many nights as you like - all, one, two  
or three - there will be a separate prize  
for the cumulative winners.You can call to book a table on  
01664 444229, email me on  
thewadefamily@btopenworld.com, or  
just turn up on the night.

Look forward to seeing you.

**For St Egelwin's Church restoration  
appeal organised on behalf of  
FoStEg****Regular Monthly Events****SCALFORD WOMEN'S INSTITUTE**

Wednesday, 3rd July

**"Walk the Walk" - Kathryn Manderson****EATON VILLAGE CAFE**

Wednesday, 24th July

10.30 am to 12.00 noon in Eaton Village Hall

**LINE DANCING**

Each Monday and Thursday

**New line dance class for beginners - £3.00**

from 7.00 to 9.00 pm in Eaton Village Hall

Contact 07545 642083 for details

**EASTWELL VILLAGE HALL**Afternoon Tea on Wednesday, 10th July,  
from 2.30 to 4.00 pm

Lunch on Wednesday, 24th July, at 12.30 pm

*All are welcome***CREAM TEAS****St Michael & All Angels, Eastwell**Because we realise we clash with the Goadby  
Marwood Open Day on the first Sunday, we  
will still be serving cream teas on 7th July (as  
it has been advertised), but will be keeping this  
low-key.The remaining Sundays, 14th/21st/28th,  
we are looking forward to serving Cream Teas to  
lots of people in the churchyard  
(or the church if it's wet)  
from 2.00 to 5.00 pm*No set charge,  
but donations welcome***This month's events, cont ....****SATURDAY SEWING  
CLASSES****Eaton Village Hall**

For beginners and more experienced sewers

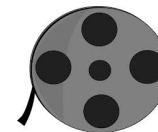
The classes run from 10.00 am  
until 4.00 pm and only cost £15.00.The next Saturday classes  
are due to run on20th July, 17th August,  
21st September, 19th October  
and 16th November.For further information or to book your  
place, please call Kareen Jackson on  
01476 870016.**EASTWELL VILLAGE HALL &  
RESIDENTS' ASSOCIATION**Invites you to a  
**FILM & PUB NIGHT** on  
Friday, 19th July  
In the Village Hall"The Well" will be open  
from 6.00 pm  
and the film "The Great  
Gatsby"  
shown at 7.30 pmFor details, please phone  
01949 861766**Goadby Marwood  
Open Day and  
Companion Dog Show  
SUNDAY 7th JULY  
1.00 to 5.00 pm  
Goadby Marwood****EASTWELL  
FETE**There will be a meeting in the  
churchyard (or the church,  
if it's the least bit wet)  
following the  
CREAM TEAS, at 5.00 pm,  
(Cream Teas, 2.00 to 5.00 pm)  
on Sunday, 14th July.If you can help in any way at the  
fete (either on the day or the  
evening before), and haven't yet  
been asked, please get in touch.Also, please see notice on page 5  
regarding drumming.

**Old Brickyard  
Tea Garden**  
The eco friendly tea room

**VINTAGE CAR & BIKE RALLY**

**Sunday 28th July  
10am - 5pm**  
 at the tea shed, CaC Plants,  
Scalford, Melton Mowbray LE14 4ST

**FREE to enter - Join us for a day of vintage fun  
Everyone welcome including dogs!**

Enjoy a pot of real loose leaf tea in vintage china  
and delicious homemade cake at the Old Brickyard Tea Shed!

find us at:

Open every weekend 10am - 5pm & weekdays May - Aug 2-5pm (closed Weds)  
 CaC Plants, Eastwell Road, Scalford, Melton Mowbray LE14 4ST

**Tel: 07803 206852**



## Forthcoming Events

**WAS YOUR GRANNY,  
YOUR MUM OR YOUR SISTER  
A MEMBER OF SCALFORD  
WOMEN'S INSTITUTE  
SOMETIME DURING THE PAST  
EIGHTY YEARS?**

If so, you may like to see an  
**EXHIBITION**  
of the archives of SCALFORD WI  
being held on  
**Saturday, 3rd August**  
**2.30 pm to 4.30 pm**  
**at Scalford Methodist Church**

**IT'S NOT ALL JAM AND JERUSALEM!!**

COME ALONG AND  
ENJOY A BROWSE  
CREAM TEAS AVAILABLE AT £2.50  
to defray costs



**MACMILLAN  
COFFEE MORNING**  
**Friday, 21st September**  
**11.00 am to 4.00 pm**  
At Southfields,  
6 South Street, Scalford  
Tel. 01664 444 534

**EASTWELL COMMUNITY PUB  
"THE WELL"**  
will be open  
on the following dates from 6.00 pm:  
**Friday, 19th July**  
**Friday, 20th September (Film Club)**  
**Friday, 18th October**  
**Friday, 22nd November (Film Club)**  
**Saturday, 28th December**  
(and Mulled Wine Evening)  
All these details can be found on the  
Eastwell Village Hall facebook page

## The 20th EASTWELL FETE Saturday, 17th August

In aid of St Michael & All Angels church, Eastwell



### CHRIS CROSS

The UK's No 1 Contortionist  
and Escapologist



### PROFESSOR CLIVE CHANDLER

**OMAJEGBA**—African drumming  
(Check their websites!)

Bookings for Craft Fair and Street Market  
now being taken. Please phone 01949  
861256, or email SueWatford@aol.com.



## SCALFORD AUCTION

### Scalford Village Hall

Sunday, 11th August, at 2.00 pm  
**Viewing**

Saturday, 10th August - 2.00 to 6.00 pm  
Sunday, 11th August - 10.00 am to 2.00 pm

**New this year: JUMBLE SALE on**  
**Saturday, 10th August, 2.00 to 4.00 pm**  
Contact: Andy Wade on 01664 444 229  
**COLLECTION FROM MONDAY 5th AUGUST**

## EATON HORTICULTURAL SOCIETY 88th ANNUAL SHOW Saturday, 24th August In EATON VILLAGE HALL

Another difficult year, but one or two  
entries will make a big difference to the  
continuation of this annual village event.

**Please give your support.**

Schedules available from mid  
July.

Please contact D Shields on  
01476 870580



## Church Notices

Website: [www.ironstonechurches.com](http://www.ironstonechurches.com)

### CLERGY CONTACT NUMBERS

**The Revd Canon Beverley Stark: tel 01664 464600**

**The Revd Peter Newton: tel 01476 870024**

**Pastoral Assistant:**

**Mrs Rosemary Griffiths, tel. 01664 464227,**  
**ro.griffiths@btconnect.com**

The benefice administrator is Mrs Lisa Neale

Email: [lisa.ironstone@btinternet.com](mailto:lisa.ironstone@btinternet.com)

Office telephone 01664 464600

Office hours - **Term Time only:**

**Wednesday 9.30 am to 2.30 pm**

### CHURCHWARDENS

**EATON** Heidi Edmunds (01664 464391)  
Don Shields (01476 870580)  
**EASTWELL** Denis Hubbard (01949 860362)  
Sue Watford (01949 861256)  
**GOADBY** George Westropp  
**MARWOOD** Ray Cook (01664464 804)  
**SCALFORD** Sue Hodgkinson (01664 444689)  
Penny Clemons (01664 444687)  
**STONESBY** Debbie Whitton (01664 464835)  
Jill Edmond (01664 464602)  
**WALTHAM** Richard Miller (01664 464240)  
David Bettany (01664 560352)

## ST EGELWIN CHURCH CLEANING AND FLOWERS

The rota for church cleaning and flowers is to be  
updated and, coincidental with the current renova-  
tion, we shall in future be keeping two separate  
rotas for cleaning and flowers. Anyone wishing to  
help by being on either or both of these rotas should  
contact Sue Hodgkinson (444689). Sue will then  
prepare the new rotas.

Following the renovation there will be a 'big' clean  
on Monday, 1st July (10.00 am) and we hope people  
will come forward to help with this. Anyone willing  
to help should again contact Sue.

## CHURCH CLEANING & FLOWERS

### EASTWELL

#### Cleaning

7th July Marion Wood  
21st July Judy Goodson &  
Sue Watford

#### Flowers

7th July Annie Casson  
21st July June Francis  
4th August Audrey Cawthorn

### EATON

#### Cleaning

5th/12th July  
*Blanche Hubbard and Aileen Dee*  
19th/26th July  
*Jean and Don Shields*

#### Flowers

14th/21st and 28th July  
*Wendy Harrison*

### GOADBY MARWOOD

#### Flowers

7th July OPEN DAY  
All help appreciated  
28th July Di Howitt

#### Cleaning

July J & D Gardner

**CHANGE! CHANGE!**

## GOADBY MARWOOD CHURCH SERVICES

**Please note that there has been  
a change in the pattern of  
services, and there will in future  
be one service each month at  
10.30 am  
on the fourth Sunday.**

## EASTWELL CHURCH FLOODLIGHTING

This month the church  
will be floodlit:  
to celebrate the birthdays of  
**SAM VAN DOORN** and  
**GUY WATFORD** on 5th July  
**JUDY GOODSON** on 8th July  
**GEOFF GOODSON** on 28th July  
To celebrate the  
wedding anniversaries of  
**DAVID & GILLIAN GOODSON**  
on 10th July  
**BEN & STACEY WATFORD**  
on 31st July  
and in memory of  
**MARY HANCOCK** on 19th July

## Friends of St Mary's, CHADWELL

### CALENDAR 2013

#### 2nd July

*Bike or Walk and Barbecue*  
12.00 noon start from the church

#### 1st September

*Harvest Festival at 4.00 pm*

#### 14th September

*Ride and Stride*  
Leicester Historic Churches Trust

#### 11th October

*Quiz night with fish & chips*  
Goadby Marwood Village Hall

#### 1st December

*Christmas Lights, 5.00 pm*

#### 8th December

*Santa Fun Run, 11.00 am,*  
Melton Country Park

#### 22nd December

*Carols by Candlelight, 4.00 pm*

## SCALFORD METHODIST CHURCH SERVICES

**All services begin at 10.45 am  
unless stated otherwise**

### CONTACT:

Mr R Talbott, tel 01664 444343

7th July Mr R Oliver  
14th July Rev Jane Carter (HC)  
21st July Mrs J Petchey  
28th July Mrs J Oliver

## ST EGELWIN CHURCH BELL RINGERS



After providing the service for many years, our current bell ringers are finally calling it a day. We therefore need to find volunteers to do the bell ringing in future.

Anyone interested and willing to help should contact Sue Hodgkinson (01664 444689).

## SCALFORD CHURCH RE-OPENING WEEKEND

The church will be officially re-opened at 3.00 pm on Saturday, 6th July followed by a short service of thanksgiving and then children's games and tea and cakes in church.

In the evening the Summer Quiz will be held in church (not in the Village Hall) at 7.30 pm (see separate advert for details).

On Sunday 7th July the Joint Benefice Service will be held at 10.30 am.

YOU ARE WARMLY WELCOME AT ALL EVENTS  
PLEASE COME ALONG TO SEE THE WORK THAT  
HAS BEEN DONE IN THE CHURCH

## LOCAL CONTACTS



Belvoir Vale Tennis Club	01949 861946
Cool Club	
Eastwell History Group	David Stanley - david-stanley@freeola.com Jim Simpson, 01949 861766
Eaton Local History Group	Rod White, 01476 870680
Eaton Community Park Association	Tim Bryan, 01476 879380 Eatoncompark@aol.com
Ironstone Churches website	www.ironstonechurches.com
Little Gems	Chris Alexander, 01664 464802
Messy Church	Lisa Neale, 01664 464600 lisa.ironstone@btinternet.com
Parish Reading Group	Colette Stein, 01664 464823
Scalford Parent Toddler Group	Anita, 07540 102739/01664 852315
Scalford Badminton Club	01664 444240 or 01159 0899915
Scalford PreSchool	Janet Leek, 01664 444 268
Scalford Post Office	Kathleen Hewitt, 01664 444868
Scalford Women's Institute	Helen McNamara, 01664 444673
Scalford Neighbourhood Watch	Alan Hodgkinson, 01664 444689
Cllr Elaine Holmes (MBC)	01664 464230 Elaine@eholmes2.orangehome.co.uk
Cllr Byron Rhodes (LCC)	01949 860029, brhodes@leics.gov.uk

## SCALFORD POST OFFICE AND SHOP OPENING TIMES

**Monday, Wednesday, Thursday, Friday: 9.00 am to 1.15 pm**

