

# VILLAGE NEWS

Chadwell, Eastwell, Eaton, Goadby Marwood, Scalford, Wycomb

ISSUE 287 DECEMBER 2012 www.villagenews.e-kit.co.uk

All printing by PRINT & BUY SERVICES Ltd—tel. 01664 482480  
11 Pate Road, Leicester Road Industrial Estate, Melton Mowbray  
Inkjet and laser supplies—see advertising page A5



## DECEMBER DIARY



Saturday	1st	Dove Cottage Christmas Fair	7
Wednesday	5th	Scalford Women's Institute	11
Friday	7th	Scalford bingo	10
Friday	7th	Eastwell Film Club	11
Sunday	9th	Christmas lunch, Eaton Village Hall	12
Sunday	9th	Christmas Wreath making, Brickyard Tea Garden	13
Sunday	9th	Belvoir Wassailers concert, Waltham	7
Wednesday	12th	Eastwell Afternoon Tea	11
Wednesday	12th	Scalford Parish Council meeting	3
Friday	14th	Concert, Winter Songs, Eastwell church	12
Saturday	15th	Eaton Village Dance	11
Wednesday	19th	Carol singing round Eastwell village	12
Friday	21st	Scalford bingo	10
Monday	24th	"Fishing for Stars" nativity, Eastwell church	6
Friday	28th	Festive Mulled Wine evening, Eastwell Village Hall	11
Monday	31st	New Year's Eve Village Dance, Eaton	11

Please may I have all news for January by  
SUNDAY, 16th DECEMBER, please

Sue Watford, 4 Stathern Road, Eastwell, LE14 4EN  
Tel 01949 861256 : SueWatford@aol.com

## Contents

December diary	1
Parish Councils	3
Mobile library	4
Fundraising	4
General notices	5-7
Small ads	8
Advertisements	A1-A20
Benefice pages	Centre
Planning applications	10
Tote winners	10
Future planned dates	10
Scalford bingo	10
This month's meetings	11
This month's events	11-13
Church notices	14/15
Scalford Methodist services	15
Local contacts	16
Hire of village halls	16

## SCHOOLS

Bottesford High	01949 844930
Ferneley High	01664 565901
Harby Primary	01949 860553
Scalford Primary	01664 444282
Stathern Primary	01949 860316
Waltham Primary	01664 464269

## POLICE

Bottesford Station	01949 842311
To report a crime	

## SOME USEFUL TELEPHONE NUMBERS

### COUNCILS

Melton Borough Council	01664 502502
Cllr Byron Rhodes (LCC)	01949 860029
Cllr Elaine Holmes (MBC)	01664 464230
Roadline (to report highway faults)	

### DOCTORS/HOSPITALS

Dove Cottage Hospice	01949 860303
Grantham Hospital	01476 565232
Long Clawson Surgery	01664 822214
Waltham Surgery	01664 464232
St Mary's Hospital	01664 854800
Queen's Medical Centre	0115 9249924
Leicester Royal Infirmary	0116 2541414

### FUNERAL DIRECTORS

Richard Barnes	01664 565311
Stevens Goodburn (Co-op)	01664 481201
Wm Roberts	01949 842401

### LEISURE

Bottesford Community Centre	01949 844199
Bingham Leisure Centre	01949 838628
Belvoir Vale Tennis Club	01476 870917
Melton Theatre/Leisure Centre	01664 851111
Melton Library	01664 560161
Waterfield Swimming Pool	01664 563550

### MUSEUMS

Melton Carnegie	01664 569946
Charnwood Museum, L'boro	01509 233754
New Walk Museum, Leicester	0116 2254900
Rutland County Museum	01572 758440

### NEWSPAPERS

Grantham Journal	01476 562291
Melton Times	01664 410041
Leicester Mercury	0116 2512512

### SERVICES

Citizens' Advice Bureau	01664 484050
Cruse Bereavement Care	01664 500802
Rural Stress Support Team	0116 2613121
Voluntary Action Melton	01664 483043
WEA	01509 286636

## PARISH COUNCILS

## MERRY CHRISTMAS

## SCALFORD

**T**he next PARISH COUNCIL meeting will be held on:

**WEDNESDAY, 12th DECEMBER**  
at 7.30 pm in the School

**Councillors:**

Elizabeth Bryan (chairman) Tel. 01664 444206  
Michael Birt, tel. 01664 444737  
Pat Green, tel. 01664 444615  
Kathleen Hewitt, tel. 01664 444222  
Margaret Wright, tel. 01664 444354

**Clerk:**

Sue Watford, tel 01949 861256  
Email: SueWatford@aol.com.

**WEBSITE**

www.leicestershireparishcouncils.org.

**DOG FOULING**

Complaints continue to pour in both about dogs being allowed to roam the village streets unaccompanied by their owners, and dog fouling. The latter is particularly bad on some of the footpaths out of the village, with special mention made of the Jubilee Way as it leaves the recreation ground.

It may not be readily appreciated that fouling on footpaths crossing farmland eventually ends up in the food chain. Think about it!



## EATON

**Clerk:**

Chris Hill, 43 Bowley Avenue,  
Melton Mowbray, Leics., LE13 1RU  
Tel: 01664 411705  
Email:  
clerk@eatonparishcouncil.org.uk

**PARISH COUNCIL MEETINGS****No meeting in December**

The next meeting will be on  
**24th January 2013**  
in Eaton Village Hall

Public participation  
7.30 to 7.40 pm  
Parish Council meeting at  
7.40 pm

*Members of the public  
are welcome*

Agendas and minutes are on the village notice boards Friday before the meeting, or on the following website, along with details of your local councillors:

www.leicestershireparishcouncils.org/eaton

**The Chairman and  
Councillors wish all  
parishioners a  
HAPPY CHRISTMAS  
and a  
PEACEFUL  
NEW YEAR.**

## MOBILE LIBRARY VISITS



## THE MOBILE LIBRARY WILL BE VISITING:

SCALFORD	3rd and 17th December	1.15 to 2.00 pm	Village Centre
EATON	10th December	11.20 to 11.35 am	Lings Close
		11.40 to 12.10 pm	Church Walk

**CHADWELL, EASTWELL, GOADBY MARWOOD, WYCOMB:****13th December**

Chadwell	3.55 to 4.10 pm	Post box
Eastwell	10.40 to 11.00 am	Village Hall
Goadby Marwood	10.00 to 10.30 am	High Wall junction
Wycomb	9.35 to 9.50 am	Wyggeston Cottage



Tel: 0116 265 6988 ..... Email: [libraries@leics.gov.uk](mailto:libraries@leics.gov.uk)

Website: [www.leics.gov.uk/libraries](http://www.leics.gov.uk/libraries) .... 24 hour renewals: 0845 602 2815

## FUNDRAISING RESULTS

**EASTWELL POP UP SHOP**

This was a tremendous success, raising over £500 for the village hall. Many thanks to Janeta, Judy, Kate, John G, Bridget, Marion and John for giving up their day to help. Also, thank you to everyone who baked cakes and donated chocolate, and to everyone who came and supported it.

*Suzanne and Annie*

**EATON POPPY COLLECTION**

Alice Crafts would like to thank everyone who donated so generously to the Poppy Appeal in Eaton this year. The support is very much appreciated. A total of £190.98 was raised.

**EASTWELL POPPY APPEAL**

The Crossroads Farm and door-to-door collections amounted to £170.69. Many thanks to everyone who donated.

**GOADBY MARWOOD POPPY APPEAL**

The door-to-door collection in Goadby Marwood raised £253.76, and the collection at the Remembrance Service in the church amounted to £150.70.

**POPPY COLLECTION—TOTAL FOR THESE VILLAGES**

The above totals of £190.98, £170.69 and £253.76, together with £67.04 from Chadwell, £61.85 from Wycomb and £105.06 from the Horseshoes pub at Waltham result in a grand total of £1,000.08.

**GOADBY MARWOOD ART & CRAFT FAIR**

The Art & Craft Fair held in Goadby Marwood Village Hall on 18th November raised a total of £207.00. Refreshments - tea and cakes - were served. The event was held in memory of Wendy Cook and was in aid of Dove Cottage.

## GENERAL NOTICES

## Royal British Legion IRRELEVANT IN THE MODERN AGE??

Is it seen as an organisation where old servicemen gather to reminisce, and to parade with their medals on Armistice Day? Perhaps this is because the public only see the tip of the iceberg (one-ninth visible, eight-ninths hidden).

Everyone is familiar with the annual Poppy Appeal.

Do you know who organises its collection?  
And does it matter if they stop?

**Yes, it does,**  
because less money would be collected to pay for running five RBL Care Homes and for other assistance to individual service personnel and their families, sometimes decades after leaving the forces.

To continue the good work in the Vale, the continued existence of the local Legion branch is essential. The Hose and Harby Branch is reduced to ten active members, the majority of whom are 70 or older. If the branch is to have a future then younger, fresher blood is needed. Could this be you?

For more details contact  
Gordon Spence on 01949 860177 or  
Elizabeth Hourd on 01949 860332.

Next month there will be more details of how your donations are spent.



## WE URGENTLY NEED BEFRIENDING VOLUNTEERS!!

Vista, a charity dedicated to improving the lives of people with sight loss, provides services, support, advice and information to almost 6,000 registered blind and partially sighted local people.

They are looking for volunteers to join the Befriending Service, which provides one-to-one support in the home and local community. Full training, support and travel expenses are provided.

All volunteers are appointed subject to satisfactory references and an enhanced CRB check.

If you would like to volunteer or find out more, please contact Vista's Helpline on 0116 249 8839, or email [info@vistablind.org.uk](mailto:info@vistablind.org.uk).

## 1:1 TUTORING

**Primary School Teacher**  
with 21 years' experience  
across the Primary Age Range  
available for 1:1 lessons  
from January 2013.

Hours to suit : £25 per hour  
*Call for an informal chat on*  
01949 860323 or 07808401978

## KEYBOARD FOR BEGINNERS

**Ever fancied learning a new skill?  
Ever wanted to accompany singing?  
New Year's Resolution  
to try something new?**

Why not let your fingers do the talking  
and learn to play the keyboard?  
Lessons £10 per half an hour  
*If interested, call*  
01949 860323 or 07808401978



## Christmas Greetings

**ALF NAYLOR**, now residing in Scaford Court, would like to wish everyone a Happy Christmas and New Year. He will be thinking of all his friends in Scaford over the Christmas period.



## Season's Greetings

To all our friends and neighbours we send very best wishes for a Happy Christmas and a Peaceful and Prosperous New Year.

*From Ted Lee  
and, of course, Tansy*



## Season's Greetings

**TREVOR & JOANNE ROWBOTHAM**  
would like to wish all their friends and neighbours a

**Very Merry Christmas and a  
Happy, Healthy New Year**



## Season's Greetings

I wish you all a  
**HAPPY CHRISTMAS.**  
Thank you for all the kindness you  
have shown me.

*Lilian and family*



## Calling all Eastwell children from birth upwards!

We would like as many children from Eastwell as possible to take part in this year's Nativity during the 6 o'clock Christmas Eve church service.

If you would like your child to join us as we perform "Fishing for Stars", please contact Clare or Eleanor before 10th December so we know how many children to find parts for. It will involve a short rehearsal for the older children the weekend before Christmas Eve and an hour's rehearsal the afternoon of the service.

We hope you will join us to help make this magical service really special this year!

Contact Clare on 01949 869555 or Eleanor on 01949 869588.

## SEWING ALTERATIONS

For those who have missed Sarah Sew'n'Sew, I have been given the name of someone who does alterations, etc. Apparently she has advertised previously in the Village News (but I think it must have been some time ago, as I don't remember it). I will include this notice for the next couple of months, after which you will be able to find contact details in "Small Ads".

Her name is Rita and she has a workshop at Farmer Brothers, Park Lane in Melton. Her contact number is 07521 488 411.





**GREAT NEWS!****ST MICHAEL & ALL ANGELS, EASTWELL**

Planning permission for the ironstone building in the churchyard to house two toilets with disabled/baby changing facilities, plus a separate church storeroom, has been granted.

All visitors to the village (walkers, riders, cyclists, drivers and tourists) will be able to take advantage of these amenities, which will be open daily - and there will be no need to enter the church.

**Now the fundraising begins!**

Update and further details to follow  
**WATCH THIS SPACE!**

**SCALFORD BONFIRE NIGHT**

A big thank you to everyone who came to the Scalford firework night on 5th November. I'm happy to report that we made £825.00 for the Village Hall.

Special appreciation must go to Mike and Mark of the Kings Arms for their generous support and providing the venue; Michael, Alan and John who manned the gate; Andy and Steve on the fireworks; but most of all the record number of ticket buyers!

See you all again next year!

*Andy Wade*

*Chairman, Scalford Village Hall*

Tel 01664 444229

**GIRL FRIDAY**

Mature, highly organised, reliable, well spoken lady available for:

Household help, Pet sitting, Dog walking, Admin, De-cluttering, Dinner party cooking, waitressing, shopping help, trips by car etc.

Please telephone Chrissie on  
07551 266303 or 01664 464779

**CHRISTMAS FAYRE**

**Saturday,  
1st December 2012  
11.00 am to  
3.00 pm**

A lovely, traditional  
Christmas Fayre.

Stalls include plants, gifts, cards,  
cakes, entertainment and  
Father Christmas.

Mulled wine, mince pies and  
refreshments available.

**Entry by donation.**

If you would like to book a stall,  
please telephone 01949 860303 or  
email office@dovecottage.org.

**BELVOIR WASSAILERS  
CHRISTMAS CONCERT**

**Sunday, 9th December, 7.30 pm  
At St Mary Magdalene Church,  
Waltham on the Wolds**

The Belvoir Wassailers will be holding a Christmas Carol Concert in aid of Dove Cottage. This warm and sociable celebration will include readings and several community carols for all to join in.

The event will be free of charge with a retiring collection, with all proceeds to be donated to Dove Cottage Day Hospice.

Refreshments will be available.

*Dove Cottage Day Hospice,  
Canal Lane, Stathern,  
Melton Mowbray LE14 4EX.  
Telephone 01949 860303  
Email office@dovecottage.org  
Wwww.dovecottage.org.*

**SMALL ADS****LOGS FOR SALE**

Contact Jock Crawford on 075303 28165.

**FLAT PACK FURNITURE BUILDER**

Please telephone 07766 210351

**NEED A PLUMBER?**

Small plumbing and tiling jobs undertaken by recently qualified plumber at discount prices. Tel Adam on 07855 483045.

**HONEY BELLA MOBILE THERAPY**

Beauty treatments in your own home. Pamper parties for all ages. Phone 07552 515839 or email katrineauld@googlemail.com

**SALMON SCIENCE TUTORS**

Tutoring in Sciences, Maths and Stats. Andy Salmon - established, experienced and qualified tutor. Tel 01664 444603.

**EXERCISE CLASSES**

**Aerobics and body tone.** For more details, please see advertisement on page 7. Contact Suzanne Rathbone, 01949 860911

**D M CASEY****CARPENTRY & JOINERY SPECIALIST**

Tel 01664 444664

Mobile: 07891 921780

**BABYSITTING**

Hannah, Vicky and George Norgate  
Tel: 01949 861721 (not during term-time)

**COMPUTER SOS**

Your local specialist for: slow/crashed computers, internet setup/problems, etc. Tel 01949 861834/07894 352517

**GIRL FRIDAY WITH VAN**

Amiable and amenable available for IT tuition, Admin, house clearance, pet sitting, cleaning, scrap collection. No cash? No problem! Bartering of goods welcome! Tel 01664 820144. Logs also for sale.

**ROSEMARY CONLEY DIET & FITNESS CLUB**

Six classes available in the Melton area. Contact Maureen on 01664 850572 for times and locations.

**FRENCH LESSONS**

With fluent French speaker (graduate). Improve your French for school, business or holidays. Contact Phil Cree on 01949 861582, mobile 07905 126730.

**VALE FENCING**

Gates, fencing, decking, and aspects of joinery - Barry Hudson, tel 01664 564286/07834550934

**IRONING MADE EASY**

For all your ironing needs - a professional ironing service, offering reasonable rates and collection and delivery if required. Tel Sara on 01476 860733/07590 679775

**STYLISH CHUNKY HAND-KNITWEAR**

Browse Karen Baker's new website <http://perspicacity.bigcartel.com> for stylish chunky hand-knitwear. Commissions welcome.

**REVIVAL HEALTH & BEAUTY TREATMENTS**

To reinvigorate your body, mind and soul. Catherine Clemons, The Willows, Ironstone Lane, Holwell, LE14 4SU. Tel: 07919 562056

**HATHA YOGA COURSES**

**Weds, 1.30 to 3.00 pm** Waltham V Hall  
**Thu, 7.30 to 9.00 pm** Scalford Village Hall  
Tel Helen on 07850 024179

**PROFESSIONAL CLEANING SERVICES**

"Add a bit of sparkle to your home" - an honest, friendly and reliable service you can depend upon—regular or one off cleans. Tel Kim on 07811 300143/01664 857802.

**SHELLY TOTS CHILDMINDING**

Places available for children 0-12 years. Ofsted registered and ncm insured; 17 yrs experience; located in Eaton. Call Shelly

**LOSE IT, SHAPE IT!****FAT BURNING****AEROBICS &****TONING****Monday, 8.00 to 9.00 pm**

Harby Village Hall

**Tuesday, 10.15 to 11.00 am:**

Hose Village Hall (Lower intensity)

**Tuesday, 7.30 to 8.30 pm:**

Waltham Village Hall

**ALL CLASSES £3.75 (HOSE £3.50)****PAY AS YOU GO***Suzanne Rathbone RGN RM**(Register of Exercise Professionals)**Tel 01949 860911***WEIGHTWATCHERS**

**Thousands of people have  
lost weight with Weightwatchers  
SO CAN YOU**

**Take the first step****Come to a meeting now**

at Harby Village Hall

Each Tuesday at 6.00 pm

Visit [weightwatchers.co.uk/pictureit](http://weightwatchers.co.uk/pictureit)**CUDDLY PONY PARTIES**

provide fantastic  
**PONY PARTIES &  
PONY EXPERIENCES**

Ideal for toddlers and  
pony mad youngsters!

*Please check out the website  
[www.cuddlyponyparty.co.uk](http://www.cuddlyponyparty.co.uk)  
or phone 07976 885504*



www.e-kit.co.uk

www.e-Kit.co.uk  
inbox@e-Kit.co.uk  
(0800) 0432 832

**e-Kit Business Websites**

**Reduce costs** of website purchase, ownership and updating  
**Look Professional** & engage visitors with fresh web content  
**Generate enquiries** & sales with optimised web pages

**Web Manager** packages  
are the latest generation of  
business website solutions.

They enable businesses to easily  
manage, edit and publish  
professional business websites  
themselves, without the need for  
technical web knowledge.

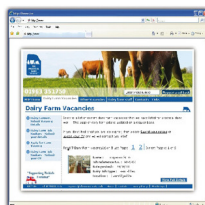

Have a professional  
website online that  
is simple to use

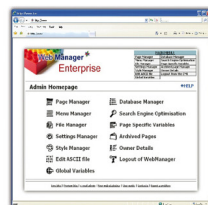

Add and update pages  
yourself, anytime with  
e-Kit **Web Manager**

Web design & development | Content management systems | Graphic & interactive design  
Online marketing & SEO | Business web hosting | Domain name registration

**PLANNING APPLICATIONS****12/00731/FUL—Field OS 1281, South Street, Scalford**

Regularisation of manege.

**12/00762/TCA—Cemetery, Vicarage Lane, Eaton**

Crown lift 8 lime trees, fell 2 laurel and 1 elderberry tree and reduce in height 4 yew trees.

**12/00798/CM—Scalford Primary School**

Installation of a new electronic awning.

**12/00666/FUL—Field OS 4558, Goadby Road, Chadwell**

Construction of barn with internal stabling for 4 horses

**TOTE WINNERS****CHADWELL 100 CLUB (NOVEMBER WINNERS)**

Paul Kersey : Hector Bacon : Tracey Goodwin

**GOADBY MARWOOD (NOVEMBER 2012)**

9 N Needham : 11 Ruby : 26 C Stein : 38 A Billington

**EASTWELL (NOVEMBER WINNERS)**

74 Dan Watford : 18 Geoff Goodson : 7 Roger Coonie : 50 Sophie Pedlar  
73 Ben Watford : 58 Lilian Rodd : 76 John Watford

**FUTURE PLANNED DATES****FUTURE PLANNED DATES****Friday, 18th January 2013**

Themed Night - Eastwell Village Hall

**Tuesday, 12th February**

Pancake Party, Eastwell church

**Thursday, 21st March 2013**

Juliet Kelly, celebrating the Divas of Jazz at Waltham  
Village Hall

**SCALFORD BINGO**

Bingo evenings are held in Scalford Village Hall  
and begin at 7.30 pm

**Friday, 7th December**

In aid of Cancer Research

**Friday, 21st December**

In aid of the Scalford Defibrillator Fund

## THIS MONTH'S MEETINGS

SCALFORD WOMEN'S INSTITUTE

Wednesday, 5th December - CHRISTMAS PARTY

EATON VILLAGE CAFE

There will be NO Eaton Cafe in December.

LINE DANCING

There will be no line dancing during December.  
Sessions will start again in January.

EASTWELL AFTERNOON TEA

In the Village Hall on Wednesday, 12th December, from 2.30 to 4.00 pm  
*All are welcome*

## THIS MONTH'S EVENTS

**EASTWELL FILM CLUB**

**Friday, 7th December**  
**in Eastwell Village Hall**

Bar from 7.00 pm

Film at 7.45 pm

*"The Descendants", starring*  
*George Clooney*

**Please contact Jim & Di on**  
**01949 861766**

Email: broomheadsimsen@btinternet.com  
to book a seat - £5 (only 40 available)

Hope to see you there

**PRE-SCHOOL DANCE**  
**CLASSES**

**Long Clawson Village Hall**  
**Tuesdays, 3.00 pm**

A class especially for pre-school aged children (preferably 3 yrs+)  
*For more information,*  
*please contact Sarah on 07732 650051*  
Classes in other villages and for older children also available.



**A FESTIVE**  
**MULLED WINE EVENING**

**in Eastwell Village Hall**  
**FRIDAY, 28th DECEMBER**  
at 6.00 pm

*All are welcome*

**EATON VILLAGE DANCES**  
**in Eaton Village Hall**

**Saturday, 15th**  
**December**

and

**NEW YEAR'S EVE**  
**Monday,**  
**31st December**



For tickets, please con-  
tact  
Sheila Coleman on 01476  
870367.

## THIS MONTH'S EVENTS, CONT

*The friends of St Denys*  
**CHRISTMAS LUNCH**

**Eaton Village Hall**  
**Sunday, 9th December**  
**12.30 pm**

Tickets available from:

Geoff Knight, 870359

Sue Fennell 870059

Bernard Whiting 870636

Adult £15 : yrs 5-12 £8 : under 5 free

**SATURDAY SEWING**  
**CLASSES**

**Eaton Village Hall**  
**For beginners**

and more experienced sewers

The classes run from 10.00 am until  
4.00 pm and only cost £15.00.

The next Saturday classes are due to run on  
19th Jan/16th Feb/16th Mar.

For further information or to  
book your place,  
please call

Kareen Jackson on 01476  
870016.



**CHRISTMAS CRAFT FAIR**  
**Long Clawson Village Hall**  
**Saturday, 8th December**  
**10.00 am to 4.00 pm**

To include a wide range of craft stalls,  
refreshments, raffle, tombola, cake stall,  
children's games and key ring corner  
(key rings made by the young people).

Cost of stall: £8.50

To book a stall, please ring  
01664 444703

*In aid of the*  
*Long Clawson Scout Group*

## CAROL SINGING

Carol singing in aid of  
PABLO'S HORSE  
SANCTUARY,  
LONG CLAWSON,



will take place in Eastwell on  
Wednesday, 19th December

*Would singers please meet*  
*at the institute at 6.00 pm*

Singers are invited back to the home of  
Phil and Suzanne Rathbone  
for refreshments and to warm up  
following the singing.

## A CHRISTMAS CONCERT

**St Michael &**  
**All Angels church**  
**Eastwell**



**FRIDAY, 14TH DECEMBER**  
**7.00 PM**

**Winter Songs**

An evening of seasonal songs and carols,  
including several congregational carols  
Refreshments and mulled wine to follow

Troy Jenkinson - Tenor  
Anna-Maria McIntyre - Mezzo-Soprano  
Stathern Primary School Choir  
Jo Williams - Flute

**Tickets: £5 (children free)**  
**Available from:**  
**Stathern Primary School - 01949**  
**860316**  
**Sue Watford - 01949 861256**



## Christmas Wreath Making Workshops

Sat 8th & Sun 9th December  
2 - 5pm at C&C Plants

only £20.00

including all materials and top tips from  
Florist Trish Johnston of The Herb Garden.  
ALSO includes a pot of tea and home-made cake at

Old Brickyard  
Tea Garden  
The eco friendly tea room.



Please contact Trish to book your place:  
Tel: 07773 633602 Email: [tricia.johnston@live.co.uk](mailto:tricia.johnston@live.co.uk)



Eastwell Road, Salford, Melton Mowbray LE14 4ST  
Open Sat & Sun 10am - 4pm NOW until - 23rd Dec

## FOREVER FAYE ART FOUNDATION

### FEAF JUNIOR ART CLUB

Held at the Hose Village Hall on  
Wednesdays, 4.00 to 5.15 pm

The club does many art activities, including painting, craft making, textiles, product design and much more. Art equipment provided - all you need is an apron!

### FOREVER FAYE ART FOUNDATION

The foundation also offers unique Fine art, Jewellery and Accessories by mail order via the web-site - or phone and come and visit us.

All information on the website:  
[www.foreverfayeartfoundation.co.uk](http://www.foreverfayeartfoundation.co.uk).



£1 per week can go so far ....  
To hear more about our weekly lottery,  
scratch cards and gift subscriptions,  
visit [www.loros.co.uk](http://www.loros.co.uk)  
or call our friendly Lottery Team on  
0116 231 8430.

LOROS is an independent local charity providing palliative care and support to around 2,500 people each year within Leicester, Leicestershire and Rutland.

There are 31 beds on the Inpatient Ward at a cost of £600 per bed per day, and LOROS has to raise a minimum of £4 million per annum.

The LOROS Lottery was first introduced in 1996 and currently has 21,500 members who each pay £1 per entry per week.

Weekly prizes total £3,000 and winners receive their cheques in the post within 7 days of the draw. A Grand Raffle and Bumper Prize Draw with prizes of £10,000 are held annually in spring and at Christmas time.

Liz Singleton, Lottery Manager  
[lizsingleton@loros.co.uk](mailto:lizsingleton@loros.co.uk)  
tel 0116 2118430.



## CHURCH NOTICES

Website: [www.ironstonechurches.com](http://www.ironstonechurches.com)



### CHURCH CLEANING & FLOWERS

#### EASTWELL

##### Cleaning

9th December Marion Wood  
23rd December Judy Goodson & Sue Watford

##### Flowers

9th December No flowers during Advent  
23rd December Judy Goodson  
6th January June Francis

#### EATON

##### Cleaning

7th/14th December Jean and Don Shields  
21st/28th December Rita Whiting

##### Flowers

2nd December Lynne Marsden  
16th December Christmas—all help welcome

#### GOADBY MARWOOD

##### Flowers

2nd December C Lawrance  
DECORATING FOR CHRISTMAS: Everyone welcome to help on Friday, 14th December

##### Cleaning

2nd December C Lawrance and D Sewell  
14th December J and D Gardner

### ST DENYS CHURCH, EATON

The church cleaning team has recently lost several members, and would be glad to hear of any-one willing to give an occasional hour to help with the cleaning.

Please ring Aileen Dee on 01476 870306.



### EASTWELL CHURCH FLOODLIGHTING

During December the church will be floodlit to celebrate the birthdays of:

TRICIA PEDLAR on  
11th December

STACEY WATFORD on  
13th December

and in memory of:  
FRANCES BLOODWORTH  
on 17th December  
MARY BARNES  
on 27th December  
MILDRED BERESFORD  
on 27th December  
IRIS ROBINSON  
on 28th December

### CHADWELL DIARY 2012

2nd December  
Lights Service, 5 pm  
9th December  
Santa Fun Run,  
Melton Country Park  
23rd December  
Carols, 4.00 pm



### CLERGY CONTACT NUMBERS

**The Revd Canon Beverley Stark: tel 01664 464600**

**The Revd Harriet Orridge: tel 01664 464452**

**The Revd Peter Newton: tel 01476 870024**

**Pastoral Assistant:**

**Mrs Rosemary Griffiths, tel. 01664 464227, ro.griffiths@btconnect.com**

The benefice administrator is Mrs Lisa Neal

Email: lisa.ironstone@btinternet.com

Office telephone 01664 464600

Office hours:

Tuesday 9.30 to 11.30 am and

Wednesday 9.30 am to 12.30 pm

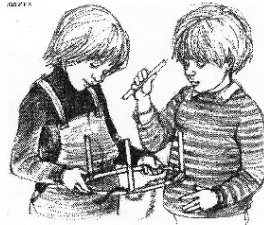

### CHURCHWARDENS

**EATON** Aileen Dee (01476 870306) Bernard Whiting (01476 870636)

**EASTWELL** Denis Hubbard (01949 860362) Sue Watford (01949 861256)

**GOADBY MARWOOD** George Westropp Ray Cook (01664464 804)

**SCALFORD** Sue Hodgkinson (01664 444689) Penny Clemons (01664 444687)

**STONESBY** Jill Edmond (01664 464602) Debbie Whitton (01664 464835)

**WALTHAM** Richard Miller (01664 464240) David Bettany (01664 560352)

### SCALFORD METHODIST CHURCH SERVICES

All services begin at 10.45 am

**CONTACT:** Mr R Talbott, tel 01664 444343

2nd December	Mrs J Oliver	
9th December	H Smith	
16th December	The Revd Jane Carter	Carol Service at 3.00 pm
23rd December	Mrs J Key	
30th December	The Revd Jane Carter	United Covenant Service



### LOCAL CONTACTS ETC.



Belvoir Vale Tennis Club	01949 861946
Cool Club	The Revd Harriet Orridge, 01664 464452
Eastwell History Group	David Stanley—david-stanley@freeola.com Jim Simpson, 01949 861766
Eaton Local History Group	Rod White, 01476 870680
Eaton Community Park Association	Tim Bryan, 01476 879380 Eatoncompark@aol.com
Ironstone Churches website	www.ironstonechurches.com
Little Gems	Chris Alexander, 01664 464802
Messy Church	Penny Jackson, 01664 444293 nigelpenny@nigelpenny.plus.com/
Parish Reading Group	Colette Stein, 01664 464823
Scalford Parent Toddler Group	Anita, 07540 102739/01664 852315
Scalford Badminton Club	01664 444240 or 01159 0899915
Scalford Post Office	Kathleen Hewitt, 01664 444868
Scalford Women's Institute	Helen McNamara, 01664 444673
Scalford Neighbourhood Watch	Alan Hodgkinson, 01664 444689
Cllr Elaine Holmes (MBC)	01664 464230 Elaine@eholmes2.orangehome.co.uk
Cllr Byron Rhodes (LCC)	01949 860029, brhodes@leics.gov.uk

### HIRE OF VILLAGE HALLS

<b>EATON</b>	Jean Shields	01476 870580
<b>SCALFORD</b>	Katherine Christian	01664 444227
<b>GOADBY MARWOOD</b>	Colette Stein	01664 464823
<b>EASTWELL</b>	Audrey Cawthorn	01949 861893
	Email: AudreyMCawthorn@aol.com	
<b>WALTHAM on the WOLDS</b>	Jon Riley	
	email wvh.bookingclerk@gmail.com	

### POST OFFICE OPENING TIMES

#### GOADBY MARWOOD

**Mondays:** 9.00 am to 12.00 noon **Thursdays:** 9.00 to 11.00 am

#### SCALFORD Post Office and Shop

**Monday, Wednesday, Thursday, Friday:** 9.00 am to 1.15 pm