

VILLAGE NEWS

Chadwell, Eastwell, Eaton, Goadby Marwood, Scalford, Wycomb

ISSUE 286 NOVEMBER 2012 www.villagenews.e-kit.co.uk

All printing by PRINT & BUY SERVICES Ltd—tel. 01664 482480
11 Pate Road, Leicester Road Industrial Estate, Melton Mowbray
Inkjet and laser supplies—see advertising page A5



NOVEMBER DIARY

Friday	2nd	Scalford bingo	11
Monday	5th	Bonfire Spectacular, Scalford	13
Wednesday	7th	Scalford Women's Institute	11
Friday	9th	Curry Night, Eaton	12
Saturday	10th	Christmas Pop-Up Shop, Eastwell/Eaton	12
Sunday	11th	Big Breakfast & Remembrance, Eastwell V Hall	13
Wednesday	14th	Scalford Parish Council meeting	3
Wednesday	14th	Afternoon Tea, Eastwell Village Hall	11
Friday	16th	Scalford bingo	11
Friday	16th	Community Pub Night, Eastwell Village Hall	11
Saturday	17th	Eaton Village Dance	11
Saturday	17th	Coffee morning, Eastwell Village Hall	11
Sunday	18th	Goadby Marwood Art & Crafts Fair	13
Sunday	18th	Christmas Fayre, Old Brickyard Tea Garden	12
Tuesday	27th	Eastwell History Group meeting	13
Wednesday	28th	Lunch, Eastwell Village Hall	11
Wednesday	28th	Eaton Village Cafe	11
Thursday	29th	Eaton Parish Council meeting	3

Please may I have all news for December by
MONDAY, 19th NOVEMBER

Sue Watford, 4 Stathern Road, Eastwell, LE14 4EN
Tel 01949 861256 : SueWatford@aol.com

Contents

November diary	1
Parish Councils	3
Mobile library	4
Fundraising	4
General notices	4-7
Small ads	8
Advertisements	A1-A20
Benefice pages	Centre
Planning applications	10
Tote winners	10
Future planned dates	10
Scalford bingo	11
This month's meetings	11
This month's events	11-13
Church notices	14/15
Scalford Methodist services	15
Local contacts	16
Hire of village halls	16



SCHOOLS

Bottesford High	01949 844930
Ferneley High	01664 565901
Harby Primary	01949 860553
Scalford Primary	01664 444282
Stathern Primary	01949 860316
Waltham Primary	01664 464269

POLICE

Bottesford Station	01949 842311
To report a crime	

SOME USEFUL TELEPHONE NUMBERS

COUNCILS

Melton Borough Council	01664 502502
Clr Byron Rhodes (LCC)	01949 860029
Clr Elaine Holmes (MBC)	01664 464230
Roadline (to report highway faults)	

DOCTORS/HOSPITALS

Dove Cottage Hospice	01949 860303
Grantham Hospital	01476 565232
Long Clawson Surgery	01664 822214
Waltham Surgery	01664 464232
St Mary's Hospital	01664 854800
Queen's Medical Centre	0115 9249924
Leicester Royal Infirmary	0116 2541414

FUNERAL DIRECTORS

Richard Barnes	01664 565311
Stevens Goodburn (Co-op)	01664 481201
Wm Roberts	01949 842401

LEISURE

Bottesford Community Centre	01949 844199
Bingham Leisure Centre	01949 838628
Belvoir Vale Tennis Club	01476 870917
Melton Theatre/Leisure Centre	01664 851111
Melton Library	01664 560161
Waterfield Swimming Pool	Closed for repair

MUSEUMS

Melton Carnegie	01664 569946
Charnwood Museum, L'boro	01509 233754
New Walk Museum, Leicester	0116 2254900
Rutland County Museum	01572 758440

NEWSPAPERS

Grantham Journal	01476 562291
Melton Times	01664 410041
Leicester Mercury	0116 2512512

SERVICES

Citizens' Advice Bureau	01664 484050
Cruse Bereavement Care	01664 500802
Rural Stress Support Team	0116 2613121
Voluntary Action Melton	01664 483043

PARISH COUNCILS

SCALFORD

The next PARISH COUNCIL meeting will be held on: **WEDNESDAY, 14th NOVEMBER at 7.30 pm in the School**

Councillors:

Elizabeth Bryan (chairman)
Tel. 01664 444206
Michael Birt,
tel. 01664 444737
Roger Brewer,
tel. 01664 444 236
Pat Green,
tel. 01664 444615
Kathleen Hewitt,
tel. 01664 444222
Margaret Wright,
tel. 01664 444354

Clerk:

Sue Watford, tel 01949 861256
Email: SueWatford@aol.com.

WEBSITE

www.leicestershireparishcouncils.org.

the target). The Council can confirm that an order has been put in for a defibrillator, which is expected to be installed in the telephone box by the end of December.

Hopefully there will be the same response from the residents of Eastwell, who should receive a letter shortly outlining the Council's plans for a defibrillator in Eastwell. A meeting has already been held in Eaton to look at ways of fundraising in Eaton, and again the Council will be sending out letters to residents in the New Year.

Anyone interested in helping raise further funds please contact the Clerk or your local Councillor.

Chris Hill, clerk



EATON

Clerk:

Chris Hill, 43 Bowley Avenue,
Melton Mowbray, Leics., LE13 1RU
Tel: 01664 411705
Email: clerk@eatonparishcouncil.org.uk

PARISH COUNCIL MEETINGS

Thursday, 29th November
Eaton Village Hall

No meeting in December

Public participation 7.30 to 7.40 pm
Parish Council Meeting at 7.40 pm
Members of the public are welcome

Agendas and minutes are on the village notice boards Friday before the meeting, or on the following website:, along with details of your local Councillors:
www.leicestershireparishcouncils.org/eaton.

Defibrillator for Goadby Marwood

The Parish Council are pleased to advise that following the decision to start with Goadby Marwood, a letter was forwarded to all residents requesting donations towards the cost of a defibrillator, and to date over £600.00 has been donated. A big thank you must go to all those that donated (a little more is needed to reach

the target). The Council can confirm that an order has been put in for a defibrillator, which is expected to be installed in the telephone box by the end of December.

Hopefully there will be the same response from the residents of Eastwell, who should receive a letter shortly outlining the Council's plans for a defibrillator in Eastwell. A meeting has already been held in Eaton to look at ways of fundraising in Eaton, and again the Council will be sending out letters to residents in the New Year.

Anyone interested in helping raise further funds please contact the Clerk or your local Councillor.

Chris Hill, clerk

MOBILE LIBRARY VISITS

THE MOBILE LIBRARY WILL BE VISITING:

SCALFORD	5th and 19th November	1.15 to 2.00 pm	Village Centre
EATON	12th and 26th November	11.20 to 11.35 am	Lings Close
		11.40 to 12.10 pm	Church Walk

CHADWELL, EASTWELL, GOADBY MARWOOD, WYCOMB:**1st, 15th and 29th November**

Chadwell	3.55 to 4.10 pm	Post box
Eastwell	10.40 to 11.00 am	Village Hall
Goadby Marwood	10.00 to 10.30 am	High Wall junction
Wycomb	9.35 to 9.50 am	Wyggeston Cottage



Tel: 0116 265 6988 Email: libraries@leics.gov.uk

Website: www.leics.gov.uk/libraries ... 24 hour renewals: 0845 602 2815

The Home Library Service is for people who may be too frail, have an illness or had an accident which affects their mobility. The service is subject to availability of volunteers in the area—please 'phone 0116 3056988 for details. The free home delivery service is run by registered library volunteers who will visit you to discuss your choice of books or music before bringing them to you in the comfort of your own home.

FUNDRAISING RESULTS

MACMILLAN COFFEE MORNING, GOADBY MARWOOD

This event was well attended; tea and cakes were served and there was a Bring & Buy stall. **A record profit of £600.00** will help to buy equipment for the Children's Ward at the Leicestershire Royal Infirmary.

GOADBY MARWOOD HARVEST FESTIVAL

The Harvest Festival service was led by the Revd Canon Beverley Stark. After the service, an auction of harvest produce was done by Dave Gardner; this raised £165.40 which was donated to the Air Ambulance.

EASTWELL HARVEST FESTIVAL

The collection at the service of £63.90 is to be donated to Help for Heroes. The tins of food donated have been placed in the Eastwell foodbank, which will be given via the Vineyard church in Melton Mowbray to those who are struggling to make ends meet. (Please see notice on page 6).

GIRL FRIDAY

Mature, highly organised, reliable, well spoken lady available for:

Household help;
Pet sitting,
Dog walking, Admin,
De-cluttering,
Dinner party cooking,
waitressing,
shopping help,
trips by car etc.

Please telephone:

Chrissie on
07551 266303 or
01664 464779

GENERAL NOTICES



**LONG
CLAWSON SURGERY
Patient Participation Group**

ANNUAL GENERAL MEETING
Tuesday, 20th November at 7.00 pm
Long Clawson Village Hall

Followed by a talk by Joanne Truscott from the Alzheimer's Society on "What is Dementia" and the local support which is available. Caroline Goulding, Practice Manager, will then talk on proposed changes in Dementia Care and give an update on medical practice news.

All welcome—refreshments served

New members

Rosie Vernon is a welcome addition to our PPG. Rosie has a wealth of experience and is also a Vale First Responder; she lives in Long Clawson.

Did not attend

For the first time we are seeing the number of missed appointments, both for the doctors and nurses, put up in reception. This highlights the cost to the practice of a missed appointment. As examples: in August, 17 doctors' appointments and 12 nurse appointments were missed; in September 26 doctors' appointments and 13 nurse appointments were missed. This equates to nearly two days of missed appointments for one doctor.

In the next few months the Surgery will be able to send a text to patients to remind you of your appointment. Please call the Surgery if you cannot attend, so they can offer the time to another patient. Missed appointments until Christmas will be published for information.

Extra appointments. An early morning surgery each Wednesday starting at 7.45 am is to be trialled. There will be 3 pre-booked appointments available before Open Access.

Prescription delivery. Please ask at the pharmacy for details of the expanded village network for collecting prescriptions.

Any ideas or comments, please email: ppglcmp@GP-C82016.nhs.uk.

POSTMAN GRAHAM

Most Eaton villagers will know that Graham, our postman for some 30 years, reluctantly had to retire earlier this year due to ankle and foot problems. We wanted to show our appreciation for all that Graham did for us over and above the call of duty, and the response to a collection for him was understandably well supported.

Graham came to our September coffee morning and a presentation was made. It was good to see him again, and we were treated to his unique sense of humour once more, which we shall certainly miss.

Graham subsequently put the following piece in the Grantham Journal:

"RETIREMENT

Thank you to everybody in the village of Eaton who gave to my retirement gift and cards, which were presented to me last Wednesday in the village hall. It was good to see many friends I had made over the last 30 years, delivering in Eaton, as well as Croxton Kerrial and the Branston area."

FOODBANKS ACROSS THE BENEFICE

As the nation continues to struggle through the recession, the effect of the downturn in fortunes continues to widen. Ever increasing numbers of people are struggling to make ends meet. As we celebrate Harvest, giving thanks to God for all that he has provided, it is a good time to remember others.

At the October Joint Benefice Service we were joined by Francesca from the Melton Storehouse, which is the foodbank operated by Melton Vineyard church. Francesca was delighted that we as a group of churches care about others and would like to support those who are struggling with increasing food and energy bills, during these increasingly difficult times.

She spoke about how some people found themselves unable to make ends meet, and the help that Storehouse gives, by providing a bag of essentials including three days' worth of food, to tide people over, particularly until a benefit payment comes through. People in real need can access Storehouse through visiting Melton Council, or their doctors, and explaining their situation; they will either be given a bag immediately or a voucher which can be exchanged for a bag at The Source, Melton Vineyard's shop opposite the Cinema.

There is a clearly labelled box in each church. If you would like to contribute, please pop your contributions into the box. Someone from each church will collect the contributions on a monthly basis and take

them to the Joint Benefice Service, from where they will be taken to The Source, for distribution.

There is also the Trussell Trust Foodbank in Grantham, which works in a similar way: each local church (PCC) will decide where the donations are going (Storehouse or Trussell Trust) and will communicate this throughout their village.

Please do keep a copy of the list of suitable items below, and perhaps purchase one extra item when you do your weekly shopping.

Toiletries

Toothbrushes and toothpaste, shower gel, shampoo, soap, sanitary towels/tampons, deodorant.

Breakfast

UHT milk, small jars of coffee, small packets of tea bags in foil packs, cereal bars, small breakfast cereal packets (variety packs).

Lunches

Pot noodles, packet soup, crisps, jams/spreads, biscuits/snack bars, small bottles of long life drinks.

Main meals

Tinned meat and fish with pull tops, tinned meat in sauce/gravy, small tinned vegetables, dried rice/pasta, packet sauces, dried packet meals, tinned/long life puddings, tinned custard/cream.

INSPIRED TO RUN?

As part of an England Athletics Initiative, LRS, Leicestershire Vision 2020 Athletics Network and Leicester City Council are working together to get the country running. Over 20 Run England beginner groups have been set up across Leicestershire and Rutland, offering friendly running sessions led by qualified and insured Run Leaders. LRS are also searching for run leaders to lead beginners running groups and get more people running.

For more details, contacts and information, please see lrsport.org.

ROYAL BRITISH LEGION Hose and Harby Branch

REMEMBRANCE PARADE & SERVICE

Goadby Marwood Church
Sunday, 4th November

Parade with Standards 10.30 am
Service 11.00 am

*We hope you will join us for this
Service of Remembrance*



G Spence
Royal British Legion
Hose and Harby Branch

ROYAL BRITISH LEGION Hose and Harby Branch

COFFEE MORNING For the Royal British Legion Poppy Appeal

Stathern Memorial Hall
Saturday, 3rd November
10.00 am to 12.30 pm

Stalls selling books : Cakes
Souvenirs : Raffle



RELATE LEICESTERSHIRE

Relate Leicestershire offers a range of one day courses to help individuals with relationships and other challenges facing them. These range from a *Moving Forward & Taking Charge of your Life* course to parenting workshops. There is also a ten week Basic Counselling Skills course beginning on 22nd January.

For further details, see www.relateleicestershire.org.uk.



CHRISTMAS FAYRE Saturday, 1st December 2012 11.00 am to 3.00 pm

A lovely, traditional
Christmas Fayre.
Stalls include plants, gifts, cards,
cakes, entertainment and
Father Christmas.
Mulled wine, mince pies and
refreshments available.
Entry by donation.
If you would like to book a stall,
please telephone 01949 860303 or
email office@dovecottage.org.

BELVOIR WASSAILERS CHRISTMAS CONCERT Sunday, 9th December, 7.30 pm At St Mary Magdalene Church, Waltham on the Wolds

The Belvoir Wassailers will be holding a Christmas Carol Concert in aid of Dove Cottage. This warm and sociable celebration will include readings and several community carols for all to join in. The event will be free of charge with a retiring collection, with all proceeds to be donated to Dove Cottage Day Hospice.
Refreshments will be available.

*Dove Cottage Day Hospice,
Canal Lane, Stathern,
Melton Mowbray LE14 4EX.
Telephone 01949 860303
Email office@dovecottage.org
www.dovecottage.org.*

SMALL ADS

LOGS FOR SALE

Contact Jock Crawford on 075303 28165.

FLAT PACK FURNITURE BUILDER

Please telephone 07766 210351

NEED A PLUMBER?

Small plumbing and tiling jobs undertaken by recently qualified plumber at discount prices. Tel Adam on 07855 483045.

HONEY BELLA MOBILE THERAPY

Beauty treatments in your own home.
Pamper parties for all ages. Phone 07552 515839 or email katrineauld@googlemail.com

SALMON SCIENCE TUTORS

Tutoring in Sciences, Maths and Stats.
Andy Salmon - established, experienced and qualified tutor. Tel 01664 444603.

EXERCISE CLASSES

Aerobics and body tone. For more details, please see advertisement on page 7.
Contact Suzanne Rathbone, 01949 860911

D M CASEY

CARPENTRY & JOINERY SPECIALIST

Tel: 01664 444664
Mobile: 07891 921780

BABYSITTING

Hannah, Vicky and George Norgate
Tel: 01949 861721 (not during term-time)

COMPUTER SOS

Your local specialist for: slow/crashed computers, internet setup/problems, etc.
Tel 01949 861834/07894 352517

GIRL FRIDAY WITH VAN

Amiable and amenable available for IT tuition, Admin, house clearance, pet sitting, cleaning, scrap collection. No cash? No problem! Bartering of goods welcome!
Tel 01664 820144. Logs also for sale.

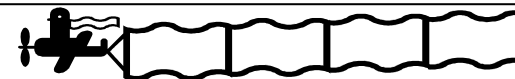

ROSEMARY CONLEY DIET & FITNESS CLUB

Six classes available in the Melton area.
Contact Maureen on 01664 850572 for times and locations.

FRENCH LESSONS

With fluent French speaker (graduate).
Improve your French for school, business or holidays. Contact Phil Cree on 01949 861582, mobile 07905 126730.

VALE FENCING

Gates, fencing, decking, and aspects of joinery - Barry Hudson, tel 01664 564286/07834550934

IRONING MADE EASY

For all your ironing needs - a professional ironing service, offering reasonable rates and collection and delivery if required.
Tel Sara on 01476 860733/07590 679775

STYLISH CHUNKY HAND-KNITWEAR

Browse Karen Baker's new website <http://perspicacity.bigcartel.com> for stylish chunky hand-knitwear. Commissions welcome.

REVIVAL HEALTH & BEAUTY TREATMENTS

To reinvigorate your body, mind and soul.
Catherine Clemons, The Willows, Ironstone Lane, Holwell, LE14 4SU.
Tel: 07919 562056

HATHA YOGA COURSES

Weds, 1.30 to 3.00 pm Waltham V Hall
Thu, 7.30 to 9.00 pm Scaford Village Hall
Tel Helen on 07850 024179

PROFESSIONAL CLEANING SERVICES

"Add a bit of sparkle to your home" - an honest, friendly and reliable service you can depend upon—regular or one off cleans.
Tel Kim on 07811 300143/01664 857802.

SHELLY TOTS CHILDMINDING

Places available for children 0-12 years.
Ofsted registered and ncmia insured; 17 yrs experience; located in Eaton. Call Shelly on 01476 879307 or 07530 797045.

LOSE IT, SHAPE IT!
FAT BURNING
AEROBICS &
TONING



Monday, 8.00 to 9.00 pm

Harby Village Hall

Tuesday, 10.15 to 11.00 am:

Hose Village Hall (Lower intensity)

Tuesday, 7.30 to 8.30 pm: Waltham

Village Hall

ALL CLASSES £3.75 (HOSE £3.50)

PAY AS YOU GO

Suzanne Rathbone RGN RM (Register of Exercise

Professionals)

Tel 01949 860911

WEIGHTWATCHERS

Thousands of people have
lost weight with Weightwatchers
SO CAN YOU

Take the first step

Come to a meeting now

at Harby Village Hall

Each Tuesday at 6.00 pm

Visit weightwatchers.co.uk/pictureit

CUDDLY PONY PARTIES

provide fantastic
PONY PARTIES &
PONY EXPERIENCES

Ideal for toddlers and
pony mad youngsters!

Please check out the website
www.cuddlyponyparty.co.uk
or phone 07976 885504



www.eKit.co.uk

www.e-Kit.co.uk
inbox@e-Kit.co.uk
(0800) 0432 832

e-Kit Business Websites

Reduce costs of website purchase, ownership and updating
Look Professional & engage visitors with fresh web content
Generate enquiries & sales with optimised web pages

Web Manager packages
are the latest generation of
business website solutions.

They enable businesses to easily
manage, edit and publish
professional business websites
themselves, without the need for
technical web knowledge.

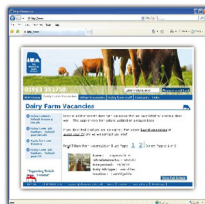

Have a professional
website online that
is simple to use

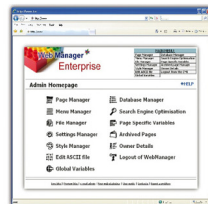

Add and update pages
yourself, anytime with
e-Kit **Web Manager**

Web design & development | Content management systems | Graphic & interactive design
Online marketing & SEO | Business web hosting | Domain name registration

PLANNING APPLICATIONS

12/00688/EXT - The Grange, 5 King Street, Scalford

Extension of time relating to previous approved Conservation Area Consent
09/00583/CON for demolition of barn.

12/00707/OUT - Daliegh Cottage, 5 New Street, Scalford

Outline planning permission for one chalet type 2 bedroom dwelling.

12/00710/FUL - Piper Hole Farm, Eastwell Road, Scalford

Reinstatement of dwelling, including alterations and creation
of garaging.

12/00712/LBC - Arden House, Eastwell Road, Scalford

Conversion of one half of the existing double garage to a utility
room and improvements to the insulation of the other half of
the garage.



TOTE WINNERS

CHADWELL 100 CLUB (OCTOBER WINNERS)

Adam Andrews : Wendy Plowman : Adam Edwards

GOADBY MARWOOD (OCTOBER 2012)

27 J Bell : 30 S Needham : 46 S Hargrave : 57 D Howitt

EASTWELL (OCTOBER WINNERS)

26 Ray Hewson : 43 Revd Harriet Orridge : 9 Alan Dain : 74 Dan Watford
56 Charlotte Rathbone : 51 Tim Pedlar : 5 Colin Clayton

FUTURE PLANNED DATES

FUTURE PLANNED DATES

Friday, 7th December

Eastwell Film Club, Eastwell Village Hall

Sunday, 9th December

Eaton Christmas Lunch

Sunday, 9th December

Christmas concert in Waltham Church by the Belvoir
Wassailers (more details to follow nearer the time)

Wednesday, 19th December

Eastwell carol singing

Friday, 28th December

Mulled Wine Evening, Eastwell Village Hall

Friday, 18th January 2013

Themed Night - Eastwell Village Hall

Thursday, 21st March 2013

Juliet Kelly, celebrating the Divas of Jazz at Waltham
Village Hall

THIS MONTH'S MEETINGS



EATON VILLAGE DANCE

Eaton Village Dance on Saturday, 17th November in Eaton Village Hall.
For tickets, please contact Sheila Coleman on 01476 870367.

SCALFORD WOMEN'S INSTITUTE

Wednesday, 7th November - ANNUAL GENERAL MEETING

EATON VILLAGE CAFE

Wednesday, 28th November, from 10.30 am to 12.00 noon, in Eaton Village Hall.
Everybody welcome.

LINE DANCING

Each Wednesday during November from 7.00 to 9.00 pm in Eaton Village Hall.

SCALFORD BINGO

Bingo evenings are held in Scalford Village Hall
and begin at 7.30 pm

Friday, 2nd November In aid of the British Legion
Friday, 16th November In aid of the Scalford Defibrillator



THIS MONTH'S EVENTS

PRE-SCHOOL DANCE CLASSES

Long Clawson Village Hall
Tuesdays, 3.00 pm

A class especially for pre-school aged children (preferably 3 yrs+)
For more information,
please contact Sarah on 07732 650051
Classes in other villages and
for older children also available.

COMMUNITY PUB NIGHT at The Well in Eastwell

Friday, 16th November
6.00 to 10.30 pm
Do come and join us

EASTWELL WEDNESDAY TEA AND LUNCH

Wednesday, 14th November
Afternoon Tea, 2.30 to 4.00 pm

Wednesday, 28th November
Lunch at 12.30 pm

If you would like to join us for lunch,
please book a place by contacting either
Marion 01949 861836 or
Audrey 01949 861393
no later than Monday, 26th November

COFFEE MORNING
With a visit from Radio Leicester
Saturday, 17th November
10.00 am to 12.00 noon
EASTWELL VILLAGE HALL

THIS MONTH'S EVENTS, CONT

It's Back:

EATON CURRY NIGHT

Eaton Community Park Association's
"CURRY NIGHT"

Eaton Village Hall

FRIDAY 9th NOVEMBER at 7.30 pm

Tickets £10 available from
Stuart Hogarth (870325),
Steph Janney (870861),
Tim Bryan (879380)
Proceeds towards
Community Park upkeep

SATURDAY SEWING CLASSES

Eaton Village Hall
For beginners

and more experienced sewers

The classes run from 10.00 am until
4.00 pm and only cost £15.00.
The next Saturday classes are due to run on
24th Nov/19th Jan/16th
Feb/16th Mar.

For further information or
to book your place,
please call
Kareen Jackson on 01476
870016.



CHRISTMAS CRAFT FAIR
Long Clawson Village Hall
Saturday, 8th December
10.00 am to 4.00 pm

To include a wide range of craft stalls,
refreshments, raffle, tombola, cake stall,
children's games and key ring corner
(key rings made by the young people).

Cost of stall: £8.50
To book a stall, please ring
01664 444703
In aid of the
Long Clawson Scout Group

Old Brickyard
Tea Garden
The eco friendly tea room

Christmas Fayre

Sunday 18th November 10-4pm
at the Tea Room at C&C Plants
Unique hand crafted gifts by local artists
Jewellery • Pottery • Greeting Cards • Original Paintings
• Country style wreaths • Vintage China and much more!
Enjoy a delicious pot of loose leaf tea and homemade cake,
while you ponder which wonderful gifts to buy!

If you are interested in hiring a stall please contact Anna on the number below
Old Brickyard Tea Garden **Tel: 07803 206852**

C&C plants Open 10am - 4pm every weekend until Christmas
Eastwell Road, Scalford, Melton Mowbray LE14 4ST
4 miles North of Melton Mowbray, just outside Scalford village

CHRISTMAS POP-UP SHOP

Saturday, 10th November
EATON VILLAGE HALL
12.00 midday to 5.00 pm

- Lots of lovely gift ideas
- Please the difficult to please!
- Quality, affordable, unique products, including Neals Yard and locally produced confectionery, food and drink.

Refreshments, chocolate tombola and
raffle available too
Raising funds for Eastwell village hall

Suzanne and Annie would be grateful for any
amount and type of chocolate for the Chocolate
Tombola.

Suzanne Rathbone, 01949 860911
Annie Casson, 01949 861268

Bonfire Spectacular

The King's Arms, Scalford are once again hosting the Scalford Village Hall bonfire and fireworks night which gets bigger and better each year
Monday, 5th November
 Gate open at 6.30pm
 Fireworks start at 7.00pm

**Hot Dogs Burgers Toffee Apples
 Sparklers Outdoor bar**
AND BETTER FIREWORKS THAN EVER!!

Adults: £5 Children £2 Family ticket £12
Tickets in advance from the pub (01664 444737) and Scalford Post Office or on the night

BIG BREAKFAST & ACT OF REMEMBRANCE

Eastwell Village Hall
 Sunday, 11th November
 10.00 am to 12.00 noon
 Act of Remembrance at 11.00 am



The proceeds will be split 50/50 with Help the Heroes

All are welcome to attend

EASTWELL HISTORY GROUP

There will be a special meeting at 7.30 pm on 27th November at the Eastwell Village Hall, focussing on the ironstone workings and railways. There will be a visiting speaker from the Rutland Railway Museum.

GOADBY MARWOOD ART & CRAFT FAIR

Sunday, 18th November

GOADBY MARWOOD

VILLAGE HALL

1.00 to 5.00 pm

Locally made artwork and gifts, including silver jewellery, silk painting, cushions, chocolates, glass art, cards
Home made cakes and refreshments

Proceeds in memory of Wendy Cook to Dove Cottage Day Hospice

Contact Di on

01664 464354 for further details.

Christmas Wreath Making Workshops

Sat 8th & Sun 9th December
2 - 5pm at C&C Plants

only **£20.00**

including all materials and top tips from Florist Trish Johnston of The Herb Garden.
 ALSO includes a pot of tea and home-made cake at

Old Brickyard Tea Garden
 The eco friendly tea room.



Please contact Trish to book your place:
 Tel: 07773 633602 Email: tricia.johnston@live.co.uk



Eastwell Road, Scalford, Melton Mowbray LE14 4ST
 Open Sat & Sun 10am - 4pm NOW until - 23rd Dec

Save the Children FESTIVE FAIR

On Saturday, 17th November
KINOULTON VILLAGE HALL
10.00 am to 4.00 PM

A wonderful selection of stalls to make your Christmas shopping easier! Plus coffee, lunches, tea and cakes

All profits go to support our work in the UK and across the world
 Registered charity No 213890

EASTWELL CAROL SINGING

The carol singers will be going round the village this year on Wednesday, 19th December. Anyone who would like to swell the sound by offering their voice for the evening is most welcome to join in. Please meet at the Village Hall at 6.00 pm (time to be confirmed next month). Once again Suzanne and Phil Rathbone are offering their home and providing refreshments for singers after they have been round the village, which is always a brilliant end to a sometimes cold and/or wet few hours.

CHURCH NOTICES

FOODBANKS

Please see the notice on page 6 regarding the setting up of foodbanks in each of our churches. No further information is available from the other parishes at the moment, as the scheme has only just started.

However, Eastwell's box is positioned on the bench on the right hand side of the belfry. If you would like to help this cause, please put in donations of any of the items listed in the notice on page 6.

The box will be taken each month to the joint benefice service, which is held on the first Sunday. All donations will then be transported collectively to The Source (run by the Melton Vineyard Church) for distribution.

Leaflets giving further information about the scheme are available in each of the churches.



CHURCH CLEANING & FLOWERS

EASTWELL

Cleaning

4th November Marion Wood
 18th November Judy Goodson & Sue Watford

Flowers

11th November Audrey Cawthorn
 25th November Annie Casson
 9th December Judy Goodson

EATON

Cleaning

2nd/9th November Rita Whiting
 16th/23rd November Blanche Hubbard & Aileen Dee

Flowers

4th/11th November Ann Knight
 18th/25th November Wendy Hart

GOADBY MARWOOD

Flowers

4th November, Remembrance Service—M Hargrave
 25th November M Woolley
 2nd December Benefice Service—C Lawrance

Cleaning

4th November C Lawrance and D Sewell
 11th November C Stein and N Bell
 25th November J & D Gardner
 2nd December C Lawrance and D Sewell

**EASTWELL CHURCH
FLOODLIGHTING**

During November the church will be floodlit
in memory of:

MARGARET HINE on 4th November
JOAN LAMB on 7th November and
GEORGE HINE on 17th November

Website: www.ironstonechurches.com

**CHADWELL
DIARY 2012**

16th November
Skittles
2nd December
Lights Service, 5 pm
9th December
Santa Fun Run,
Melton Country Park
23rd December
Carols, 4.00 pm

CLERGY CONTACT NUMBERS

The Revd Canon Beverley Stark: tel 01664 464600

The Revd Harriet Orridge: tel 01664 464452

The Revd Peter Newton: tel 01476 870024

Pastoral Assistant:

Mrs Rosemary Griffiths, tel. 01664 464227, ro.griffiths@btconnect.com

The benefice administrator is Mrs Lisa Neal

Email: lisa.ironstone@btinternet.com Office telephone 01664 464600

Office hours: Tuesday 9.30 to 11.30 am and Wednesday 9.30 am to 12.30 pm

CHURCHWARDENS

EATON	Aileen Dee (01476 870306)	Bernard Whiting (01476 870636)
EASTWELL	Denis Hubbard (01949 860362)	Sue Watford (01949 861256)
GOADBY MARWOOD	George Westropp	Ray Cook (01664464 804)
SCALFORD	Sue Hodgkinson (01664 444689)	Penny Clemons (01664 444687)
STONESBY	Jill Edmond (01664 464602)	Debbie Whitton (01664 464835)
WALTHAM	Richard Miller (01664 464240)	David Bettany (01664 560352)

SCALFORD METHODIST CHURCH SERVICES

All services (except 4th November) begin at 10.45 am

CONTACT:

Mr R Talbott, tel 01664 444343



4th November Service at 10.30 am at Sandy Lane church,
Melton Mowbray
11th November Joint Remembrance Service—Revd D Dennis

LOCAL CONTACTS, ETC.



Belvoir Vale Tennis Club	01949 861946
Cool Club	The Revd Harriet Orridge, 01664 464452
Eastwell History Group	David Stanley— david-stanley@freeola.com Jim Simpson, 01949 861766
Eaton Local History Group	Rod White, 01476 870680
Eaton Community Park Association	Tim Bryan, 01476 879380 Eatoncompark@aol.com
Ironstone Churches website	www.ironstonechurches.com
Little Gems	Chris Alexander, 01664 464802
Messy Church	Penny Jackson, 01664 444293 nigelpenny@nigelpenny.plus.com/
Parish Reading Group	Colette Stein, 01664 464823
Scalford Parent Toddler Group	Anita, 07540 102739/01664 852315
Scalford Badminton Club	01664 444240 or 01159 0899915
Scalford Post Office	Kathleen Hewitt, 01664 444868
Scalford Women's Institute	Helen McNamara, 01664 444673
Scalford Neighbourhood Watch	Alan Hodgkinson, 01664 444689
Cllr Elaine Holmes (MBC)	01664 464230 Elaine@eholmes2.orangehome.co.uk
Cllr Byron Rhodes (LCC)	01949 860029, brhodes@leics.gov.uk

HIRE OF VILLAGE HALLS

EATON	Jean Shields	01476 870580
SCALFORD	Jon Yates (caretaker)	01664 444504
GOADBY MARWOOD	Colette Stein	01664 464823
EASTWELL	Audrey Cawthorn	01949 861893
	Email: AudreyMCawthorn@aol.com	
WALTHAM on the WOLDS	Jon Riley	
	email wvh.bookingclerk@gmail.com	

POST OFFICE OPENING TIMES

GOADBY MARWOOD

Mondays: 9.00 am to 12.00 noon **Thursdays:** 9.00 to 11.00 am

SCALFORD Post Office and Shop

Monday, Wednesday, Thursday, Friday: 9.00 am to 1.15 pm

