

VILLAGE NEWS

Chadwell, Eastwell, Eaton, Goadby Marwood, Scalford, Wycomb

ISSUE 283

AUGUST 2012



All printing by PRINT & BUY SERVICES Ltd—tel. 01664 482480
11 Pate Road, Leicester Road Industrial Estate, Melton Mowbray
Inkjet and laser supplies—see advertising pages

Contents

Parish Councils	2
Local contacts	3
Hire of village halls	3
Mobile library visits	4
Fundraising results	4
General notices	5-7
Small ads	8
Benefice pages	Centre
Tote winners	10
Planning applications	10
This month's events	10-12
Future events	12
This month's meetings	13
Bingo	13
Church notices	14-15
Methodist services	14
August diary	16
Future planned events	16

www.villagenews.e-kit.co.uk

Three big events
this month:

SCALFORD VILLAGE AUCTION

EASTWELL FETE

EATON HORTICULTURAL SHOW



Please may I have all news for September by
Monday, 20th August, please

Sue Watford, 4 Stathern Road, Eastwell, LE14 4EN
Tel 01949 861256 : SueWatford@aol.com

PARISH COUNCILS



SCALFORD

The next PARISH COUNCIL meeting

will be held on:

**WEDNESDAY, 8th AUGUST
at 8.00 pm in the School**

Please note change of time

Councillors:

Elizabeth Bryan (chairman)
Tel. 01664 444206
Michael Birt,
tel. 01664 444737
Roger Brewer,
tel. 01664 444 236
Pat Green,
tel. 01664 444615
Kathleen Hewitt,
tel. 01664 444222
Margaret Wright,
tel. 01664 444354

Clerk:

Sue Watford, tel 01949 861256
Email: SueWatford@aol.com.

WEBSITE

www.leicestershireparishcouncils.org.

EATON

Clerk:

Chris Hill, 43 Bowley Avenue,
Melton Mowbray, Leics., LE13 1RU
Tel: 01664 411705
Email: clerk@eatonparishcouncil.org.uk

PARISH COUNCIL MEETINGS

August - no meeting

Thursday, 27th September -
Goadby Marwood Village Hall

Thursday, 25th October
Eastwell Village Hall

Public participation 7.30 to 7.40 pm
Parish Council Meeting at 7.40 pm
Members of the public are welcome

Agendas and minutes are on the village notice
boards Friday before the meeting,
or on the following website:
along with details of your local Councillors:
www.leicestershireparishcouncils.org/eaton.

Defibrillators for Villages in the Parish

The Parish Council apologise for having to
change the location of the last meeting from
Goadby Marwood to Eastwell Village Hall at
short notice. This was caused by flooding in
Goadby on the day. Considering the circum-

stances, the meeting was quite well attended and the demonstration by Martin Fagin from
the Community Heartbeat Trust was very informative.

Martin demonstrated how easy it was to use a defibrillator, but emphasised that alone was
not sufficient, as it needed one person to administer physical heart massage and another
to ring the ambulance service and fetch the defibrillator. It appeared that an ideal location
for housing the equipment was red telephone boxes, as BT would not only give them to the
Parish Council but pay for the electricity supply that is needed to maintain the equipment.
Whilst a number of people were interested in how to use the equipment and possibly
inspect it on a weekly basis, no donations towards the cost were offered.



Chris Hill, clerk

LOCAL CONTACTS, ETC.

Belvoir Vale Tennis Club	01949 861946
Cool Club	The Revd Harriet Orridge, 01664 464452
Eastwell History Group	David Stanley—david-stanley@freeola.com Jim Simpson, 01949 861766
Eaton Local History Group	Rod White, 01476 870680
Eaton Community Park Association	Tim Bryan, 01476 879380 Eatoncompark@aol.com
Ironstone Churches website	www.ironstonechurches.com
Little Gems	Chris Alexander, 01664 464802
Messy Church	Penny Jackson, 01664 444293 nigelpenny@nigelpenny.plus.com/
Parish Reading Group	Colette Stein, 01664 464823
Scalford Parent Toddler Group	Anita, 07540 102739/01664 852315
Scalford Badminton Club	01664 444240 or 01159 0899915
Scalford Post Office	Kathleen Hewitt, 01664 444868
Scalford Women's Institute	Helen McNamara, 01664 444673
Scalford Neighbourhood Watch	Alan Hodgkinson, 01664 444689
Cllr Elaine Holmes (MBC)	01664 464230 Elaine@eholmes2.orangehome.co.uk
Cllr Byron Rhodes (LCC)	01949 860029, brhodes@leics.gov.uk
Also, please see list of useful telephone numbers on pages A1/A2	

HIRE OF VILLAGE HALLS

EATON	Jean Shields	01476 870580
SCALFORD	Jon Yates (caretaker)	01664 444504
GOADBY MARWOOD	Colette Stein	01664 464823
EASTWELL	Audrey Cawthorn	01949 861893
	Email: AudreyMCawthorn@aol.com	
WALTHAM on the WOLDS	Jon Riley - email wvh.bookingclerk@gmail.com	

POST OFFICE OPENING TIMES

GOADBY MARWOOD

Mondays: 9.00 am to 12.00 noon **Thursdays:** 9.00 to 11.00 am

SCALFORD Post Office and Shop

Monday, Wednesday, Thursday, Friday: 9.00 am to 1.15 pm

MOBILE LIBRARY VISITS

THE MOBILE LIBRARY WILL BE VISITING:

SCALFORD	13th August	1.15 to 2.00 pm	Village Centre
EATON	6th and 20th August	11.20 to 11.35 am	Lings Close
		11.40 to 12.10 pm	Church Walk

CHADWELL, EASTWELL, GOADBY MARWOOD, WYCOMB:**9th and 23rd August**

Chadwell	3.55 to 4.10 pm	Post box
Eastwell	10.40 to 11.00 am	Village Hall
Goadby Marwood	10.00 to 10.30 am	High Wall junction
Wycomb	9.35 to 9.50 am	Wyggeston Cottage



Tel: 0116 265 6988 Email: libraries@leics.gov.uk

Website: www.leics.gov.uk/libraries 24 hour renewals: 0845 602 2815

FUNDRAISING RESULTS

EATON JUMBLE SALE

Many thanks to everyone who donated Jumble to the Eaton Jumble Sale - we raised £671 for Eaton Community Park.

Many thanks also to the people (too many to mention but you know who you are) who gave their time generously by collecting jumble, advertising, making/donating cakes and working hard on the day.

Thanks again

Hannah Canham

**EATON
BLOOMING GREAT TEA PARTY**

Very many thanks to everyone who supported the "Blooming Great Tea Party" at Eaton church. We were able to send £257.00 to Marie Curie Cancer Care.

**EATON AND EASTWELL
DIAMOND JUBILEE "Proms in the Park"**

The organisers of the Eaton and Eastwell Diamond Jubilee "Proms-in-the-Park" would like to thank all those who contributed to and participated in this event. As well as a great evening enjoyed by nearly 300 people, a total of £2,500 was raised towards Eastwell and Eaton charities (Eastwell Village Hall, Friends of St Denys, Eaton Community Park).

Many thanks to you all.

GOADBY MARWOOD OPEN DAY

A big thank you to all who participated, donated and/or came along to the Goadby Marwood Open Day. A total of £1,384 was raised, to be divided between the Church Roof Appeal and the Village Hall.

A special thank you to the many who donated such lovely books for the book stall.

Colette (on behalf of the Village Hall Committee and the PCC).

GENERAL NOTICES

SCALFORD
BABY & TODDLER GROUP

Scalford Baby & Toddler Group is held every Monday in Scalford Village Hall. We will remain open during the school holidays: however, please note during the school holidays the opening times will be 10.00 am to 12.00 noon.

All ages are welcome - this is ideal for kids to make new friends, run around and have some fun playing with a wide range of toys whilst mums/dad/grandparents/childminders/babysitters can sit and have a natter over a cuppa.

FEE: £1.50 per child

(includes refreshments and biscuits).

For more information, please email mrsdisco@hotmail.co.uk, or visit our facebook page <https://www.facebook.com/ScalfordBabyandToddlerGroup>

SCALFORD
BABY, TOTS & TODDLERS EVENT

WHERE: SCALFORD VILLAGE HALL
DATE: 1st September 2012
TIME: 1.00 to 4.00 pm

A fun afternoon for all little ones and big kids alike. There will be a variety of stalls, including nearly new baby/toddler clothes and toys, Usborne Books at Home, Avon, cakes by Cheeky Sprinkles and a beautician providing a selection of treatments. For the kids there will be a mini soccer-tots session, an arts & crafts corner, and not forgetting the newly refurbished play park outside.

We will also be fundraising on the day in aid of Sands (Stillbirth & Neonatal Death) with a raffle and treasure hunt.

Entry fee: £1 per adult and 50p child
(All entry fee proceeds will go directly to Sands).

For more information, (including if you want to hire a stall), please contact Fay Davies on 078257 58528 or email mrsdisco@hotmail.co.uk.

BLACKCURRANTS

If anyone has any surplus blackcurrants or any other fruit they would be willing to donate in aid of Cancer Research fundraising, please contact Janet Allen on 01664 444622 (19 Church Street, Scalford).

GIVE A BAT A HOME

The Leicestershire & Rutland Wildlife Trust has launched a new project where people can help provide homes for bats on Wildlife Trust nature reserves.

There are 18 different bat species living in the UK, 13 of which can be found in Leicestershire and Rutland.

To help bats on their nature reserves, people are now able to sponsor a bat box to give them a safe home to roost in. There are 6 designs to choose from, depending on how much the sponsor wishes to spend.

The sponsor will receive a cuddly bat key ring, updates on how the bat project is doing, an invitation to a guided bat walk and other goodies.

For more information, please look at www.lrw.org.uk/support-us/sponsor-bat-box or contact Nathalie on 0116 272 8853 or email ncossa@lrwt.org.uk.



Get
cycling
in Leicestershire



FREE
CYCLING
COURSES
FOR
OVER 16s



MELTON MOWBRAY COUNTRY PARK -
WILLOW DRIVE CAR PARK

Mondays, 9.30 to 11.30 am
3rd September to 1st October

Call 0116 305 5289
or email choosehowyoumove@leics.gov.uk
to book your place
www.choosehowyoumove.co.uk

I have to apologise for omitting this notice from last month's issue: I can offer no excuse as it was received in plenty of time.

GOADBY MARWOOD DIAMOND JUBILEE

On Monday, 4th June, Goadby Marwood celebrated the Diamond Jubilee with a family sports event in the Dover fields, by kind permission of Mr & Mrs Westropp. All ages enjoyed participating; thanks to Rebecca and Gary Woolley for organising it. Later everyone enjoyed a brilliant evening with a hog roast and sweet, with a blues band playing, in Goadby Hall grounds, with a sell out of 170 tickets.

Many thanks to the Westropp family, Rebecca and Denise and all who helped.

Summer Reading Challenge
2012 - Story Lab

Children aged 4 - 12 years can go for bronze, silver and gold in an imaginative adventure at your local Library this Summer, linking with the Olympics, for the national 2012 Summer Reading Challenge, called Story Lab. <http://summerreadingchallenge.org.uk/>.

This is an exciting reading challenge taking place in all Leicestershire libraries, including mobile libraries, until 8th September.

Sign up for **FREE** to read books throughout the summer and collect stickers. All children who read six books to complete the challenge will receive a certificate and medal - just like a real Olympian! All those taking part in Story Lab are entitled to free admission to Snibston and Bosworth Battlefield (one child per paying adult).

For more information about Story Lab call in at your local Library, or contact Melton Library on 0116 305 3646 or visit the website www.leics.gov.uk/storylab for more details.

EASTWELL FETE**TOMBOLA**

Bottles will be collected door to door on

SATURDAY, 4th AUGUST. If you would rather not be disturbed or are planning to be out on the Saturday, but would like to donate a bottle, these can be left at the homes of Judy Goodson, Sue Watford, Denis Hubbard, Didi Powles, Jenny Barnes or Stella MacGregor. If you would like a bottle collected at any other time, please phone Sue Watford on 01949 861256.

OTHER STALLS

Any donations of plants should be passed to either Sonia Knight or Stella MacGregor; white elephant to John Watford; cakes to Suzanne Rathbone (or to the stall on the day).

HELP

Finally, if anyone would love to get involved and help out on the day, please ring Sue Watford on 01949 861256—or come along to the meeting on Sunday, 5th August (see page 13, meetings).



LEICESTERSHIRE FIT FOR WORK SERVICE

Helping to keep Leicestershire working

This free and voluntary service helps people who are off sick from work or at risk of long term sickness absence to remain in employment. We provide personalised one to one case managed support and have access to a wide range of interventions, such as physiotherapy, talking therapies, financial/legal advice and occupational health.

The Fit for Work Service is available to any employed person who is registered with a GP in Leicester City or Leicestershire County. To access the service, the employee needs to ask their GP to refer them to the Fit for Work Service. A Referral Request form can be printed off from the website.

Give the office a call on 0116 285 1710, or visit the website www.leicesterfit4work.org.uk.



DO IT FOR DOVE! MOONLIGHT WALK

Friday, 7th September 2012

Walk under the stars and raise money for Dove Cottage by taking part in our 5 mile sponsored Moonlight Walk through Melton Mowbray's historic town centre.,

Start and finish: 9.00 pm at Pera Conference Centre, Nottingham Road, Melton Mowbray. East Midlands Today presenter, Kylie Pentelow, will be starting off the walk and taking part. The Rotary Club of Melton Mowbray Belvoir have kindly agreed to organise the marshalling of this event.

Registration £10.00 adults, £5.00 under 12s, includes a Moonlight Walk t-shirt. Register online at www.dovecottage.org or email moonlight@dovecottage.org, or phone Lisa on 01949 860303 for a registration pack.

AUCTION AND TABLE TOP SALE

Saturday, 29th September
Viewing & table top from 12.00 noon
Bidding: 2.30 prompt

The second of our annual auctions - come and bid for a bargain. Donation of goods to auction will be welcome from w/c 17th September. Entrance is free, all welcome Refreshments served throughout.

*Dove Cottage Day Hospice, Canal Lane,
Stathern, Melton Mowbray LE14 4EX.
Telephone 01949 860303
Email office@dovecottage.org*

SMALL ADS**LOGS FOR SALE**

Contact Jock Crawford on 075303 28165.

FLAT PACK FURNITURE BUILDER

Please telephone 07766 210351

NEED A PLUMBER?

Small plumbing and tiling jobs undertaken by recently qualified plumber at discount prices. Tel Adam on 01949 869411, mobile 07855 483045.

MARK'S WINDOW CLEANING

Pure water window cleaning—great results every time!! Experienced and reliable; best prices guaranteed. Tel 07850 188312.

HONEY BELLA MOBILE THERAPY

Beauty treatments in your own home. Pamper parties for all ages. Phone 07552 515839 or email katrineauld@googlemail.com

SALMON SCIENCE TUTOR

Tutoring in Sciences, Maths and Stats. Andy Salmon - established, experienced and qualified tutor. Tel 01664 444603.

JOINERY AND PROPERTY SERVICES

William Haynes
Telephone 07866 529091

EXERCISE CLASSES

Aerobics and body tone. For more details, please see advertisement on page 7.
Contact Suzanne Rathbone, 01949 860911

D M CASEY**CARPENTRY & JOINERY SPECIALIST**

Tel 01664 444664
Mobile: 07891 921780

BABYSITTING

Hannah, Vicky and George Norgate
Tel: 01949 861721 (not during term-time)

COMPUTER SOS

Your local specialist for: slow/crashed computers, internet setup/problems, etc.
Tel 01949 861834/07894 352517

ROSEMARY CONLEY DIET & FITNESS CLUB

Six classes available in the Melton area. Contact Maureen on 01664 850572 for times and locations.

FRENCH LESSONS

With fluent French speaker (graduate). Improve your French for school, business or holidays. Contact Phil Cree on 01949 861582, mobile 07905 126730.

VALE FENCING

Gates, fencing, decking, and aspects of joinery - Barry Hudson, tel 01664 564286/07834550934

IRONING MADE EASY

For all your ironing needs - a professional ironing service, offering reasonable rates and collection and delivery if required.
Tel Sara on 01476 860733/07590 679775

STYLISH CHUNKY HAND-KNITWEAR

Browse Karen Baker's new website <http://perspicacity.bigcartel.com> for stylish chunky hand-knitwear. Commissions welcome.

REVIVAL HEALTH & BEAUTY TREATMENTS

To reinvigorate your body, mind and soul. Catherine Clemons, The Willows, Ironstone Lane, Holwell, LE14 4SU. Tel: 07919 562056

HATHA YOGA COURSES

Weds, 1.30 to 3.00 pm Waltham V Hall
Thu, 7.30 to 9.00 pm Scaford Village Hall
Tel Helen on 07850 024179

PROFESSIONAL CLEANING SERVICES

"Add a bit of sparkle to your home" - an honest, friendly and reliable service you can depend upon—regular or one off cleans. Tel Kim on 07811 300143/01664 857802.

SHELLY TOTS CHILDMINDING

Places available for children 0-12 years. Ofsted registered and ncm insured; 17 yrs experience; located in Eaton. Call Shelly on 01476 879307 or 07530 797045.

GIRL FRIDAY WITH VAN

Amiable and amenable available for IT tuition, Admin, house clearance, pet sitting, cleaning, scrap collection. No cash? No problem! Bartering of goods welcome!
Tel 01664 820144. Logs also for sale.

LOSE IT, SHAPE IT! FAT BURNING AEROBICS & TONING



Monday, 8.00 to 9.00 pm

Harby Village Hall

Tuesday, 10.15 to 11.00 am:

Hose Village Hall (Lower intensity)

Tuesday, 7.30 to 8.30 pm: Waltham

Village Hall

ALL CLASSES £3.75 (HOSE £3.50)

PAY AS YOU GO

*Suzanne Rathbone RGN RM (Register
of Exercise*

Professionals)

Tel 01949 860911

WEIGHTWATCHERS

**Thousands of people have lost
weight with Weightwatchers
SO CAN YOU**

Take the first step

Come to a meeting now

at Harby Village Hall

Each Tuesday at 6.00 pm

Visit

weightwatchers.co.uk/pictureit,
and picture yourself at your perfect
weight. Simply upload a picture of
yourself as you are now, then see
yourself the way you'd like to be,
maybe a size or two smaller.

Then come to a meeting, and we'll
help you get there.

PLANNING APPLICATIONS

12/00456/TCA, Bankside Cottage, 11 Main Street, Eaton.

Fell one conifer tree

12/00458/FUL Field No 5800, Clawson Lane, Scalford.

Reopening of farm access

12/00459/HEDG. Field No 5800, Clawson Lane, Scalford.

Removal of hedgerow to allow sufficient visibility for re-opening access.

12/00466/FUL. The Old Mill House, 1 Branston Road, Eaton.

Change of use of land and erection of a block of six stables, feed store and tack room.

12/00468/GDOAGR. Top Farm, Green Lane, Eaton.

Erection of agricultural building.

12/00489/FUL. The Old Stable, Mawbrook Farm, Scalford.

Alterations to existing residential outbuilding and new rear sunroom.

12/00496/FUL. St Michael's Church, Eastwell.

Outbuilding to form WCs and store room.



TOTE WINNERS—MAY

CHADWELL 100 CLUB (JULY)

Jayne Camp : Peter Knowles
Maureen Arias

GOADBY MARWOOD

**Sorry—I missed the June tote
winners off last month's pages:**

18 Ian Needham : 56 Thomas Howitt
29 Ray Cook : 11 Emma Kwasiuk

..

.. and the July draw:

3 D Gatehouse : 47 P Hargrave
48 M Hargrave : 32 D Kiss

EASTWELL (JULY)

84 Sean Starbuck
73 Ben Watford : 22 Alan Haynes
81 Sarah Wooding
74 Dan Watford
41 Amelia & Harry Leman
59 Jo Rowbotham

THIS MONTH'S EVENTS

SALLY WILSON'S POP-UP PRINT WORKSHOP 10.00 am to 4.00 pm Goadby Marwood Village Hall SATURDAY, 11th AUGUST

All equipment is supplied; just bring an
open mind and a willingness to experiment
with new techniques.

Bring lunch to share; tea and coffee are
available.

Price: £15.00

*Please let me know before 4th August
if you are interested.*

Sally's mobile: 07504903717, or book
through Colette on 01664 464823, email
Colette.stein@btinternet.com.



www.eKit.co.uk

www.e-Kit.co.uk
inbox@e-Kit.co.uk
(0800) 0432 832

e-Kit Business Websites

Reduce costs of website purchase, ownership and updating
Look Professional & engage visitors with fresh web content
Generate enquiries & sales with optimised web pages

Web Manager packages
are the latest generation of
business website solutions.

They enable businesses to easily
manage, edit and publish
professional business websites
themselves, without the need for
technical web knowledge.

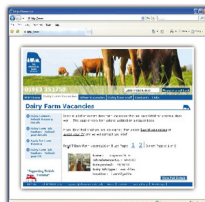

Have a professional
website online that
is simple to use

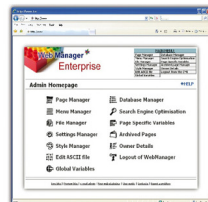

Add and update pages
yourself, anytime with
e-Kit **Web Manager**

Web design & development | Content management systems | Graphic & interactive design
Online marketing & SEO | Business web hosting | Domain name registration

THIS MONTH'S EVENTS, CONT

**EASTWELL FETE**

Saturday
18th August
11.00 am to 5.00 pm

With **ANIMALYMPICS** and
PETTING ZOO

by The Wild Animal Centre

SUBLIME SCIENCE

(featured by BBC, ITV, the Telegraph)

FALCONRY

by the Kilton Pet & Raptor Reserve

SOMERSAULT BOOT CAMP

PROFESSOR POPUP'S PUPPETS

SIR DROPALOT

The **CLARE CALDER DANCE TROUPE**

Music by:

PERSI FLAGE and

The **GRAHAM TRANFIELD QUINTET**



Booking forms

for craft stalls and street market
are available online or from

SueWatford@aol.com, tel. 01949 861256

www.eastwellfete.co.uk

*Volunteers will be carrying out a house to house collection between
Monday 6th and Thursday 8th.*

We shall be grateful for all donations of furniture, bric-a-brac, garden tools, electrical equipment etc. etc., (but are unable to accept upholstered furniture without a fire safety label and non-digital TVs).

Viewing times:

Saturday, 11th—10.00 am to 6.00 pm

Sunday, 12th, 10.00 am to 2.00 pm

Refreshments will be available at viewing times and during the auction.

ALL PROCEEDS TO VILLAGE HALL FUNDS

Old Brickyard Tea Garden
The eco friendly tea room

TEDDY BEARS PICNIC

Friday 10th August 2-5pm
at the tea room at **C&C Plants**

Guess the name of our Arty Bear and WIN a PICNIC HAMPER!
Bring your Teddy Bear & a picnic and join us for
a fun filled afternoon with lots of **TEA & CAKE!**
Creative craft workshops with local artists
Face painting & lots more! Everyone **WELCOME**
Old Brickyard Tea Garden Tel: 07803 206852

C&C plants Eastwell Road, Scaford, Melton Mowbray LE14 4ST
4 miles North of Melton Mowbray, just outside Scaford village

Please also see Scaford Baby, Tots & Toddlers event listed on page 5

SCALFORD VILLAGE AUCTION

Scaford Village Hall

Sunday, 12th August,
starting at 2.00 pm

EATON HORTICULTURAL SOCIETY
(INCORPORATING EASTWELL AND GOADBY MARWOOD)

87th Annual Exhibition of Flowers, Fruit, Vegetables, etc.

SATURDAY, 25th AUGUST : Open 3.30 to 6.00 pm

Admission: 30p Children under 16 free

Tombola stall, raffle and teas



Schedules are available from D Shields, 1 Church Walk, Eaton. Also gifts for the tombola would be gratefully received at the same address.

It is acknowledged that we are having a very difficult summer, but please—but please give this annual event your full support: a flower arrangement, cake or a jar of jam would all help to make it a great success.

FUTURE EVENTS

EASTWELL
HARVEST FESTIVAL

Sunday, 29th September

Time to be notified

HARVEST MEAL

Tickets: £3.50

Please order all tickets by
Tuesday, 24th September



THE ANNUAL
RIDE & STRIDE
DAY

this year will be held on

Saturday,
8th September



Ride, cycle or walk round as many churches as you can between the hours of 10.00 am and 6.00 pm.

*Sponsorship split between
any church of your choice
and the Historic Churches
Preservation Trust.*

**EASTWELL**

After several years when we had no-one taking part from Eastwell, last year Paul Poplawski cycled round about 20 churches (can check the total if anyone is interested). He raised £133.00, split between the Historic Churches Preservation Trust and Eastwell church.

Would anyone like to offer to cycle, ride or stride round the churches this year—either individually or as a family? A list of open churches is available, and routes can be planned to take in as many as you like. Most churches should offer refreshments, and some are manned. If you are interested, please contact Jenny Barnes on 01949 860206 or Sue Watford on 01949 861256.

PRE-SCHOOL
DANCE CLASSES
Starting back in Long Clawson
SEPTEMBER 2012

A class especially for pre-school aged children (preferably 3 yrs+) will be starting in Long Clawson Village Hall every Tuesday at 3.00 pm.

For more information,
please contact Sarah on 07732 650051
Classes in other villages and for older children also available.
Please ring for more details.



SCALFORD BINGO

Both bingo evenings this month are in aid of the new bingo PA system.
The sessions are held in Scalford Village Hall and begin at 7.30 pm

Friday, 3rd August : Friday, 17th August

THIS MONTH'S MEETINGS

Wednesday afternoon tea.

Eastwell village hall:
8th and 22nd August, 2.30 to 4.00 pm.
We look forward to seeing you.

Eaton Village Dance.

Eaton Village Dance on
Saturday, 18th August in
Eaton Village Hall.
For tickets, please contact
Sheila Coleman on 01476 870367.

Line Dancing.

Each Monday and Wednesday
in August from 7.00 to 9.00 pm in
Eaton Village Hall.

Scalford Women's Institute.

Wednesday, 1st August.
Farm walk at Brentingby.

Eaton Village Cafe.

Wednesday, 29th August,
from 10.30 am to 12.00 noon, in
Eaton Village Hall.
Everybody welcome.

Eastwell Fete

There will be a fete meeting on Sunday,
5th August, 7.30 pm at Jenny Barnes' home. We need all the help we can lay our hands on, so please don't think twice if you're thinking about coming along.
Tel 01949 861256

PUBLIC NOTICE LICENSING ACT 2003 APPLICATION for premises licence

Notice is hereby given that an application was made to Melton Borough Council for a premises licence under the above Act on 20th July 2012.

Applicant's Name: Eastwell Village Hall and Residents Association.

Address of Premise: Eastwell Village Hall, 2 Main Street, Eastwell, Leics., LE14 4EH.

Proposed Licensable Activities: Regulated entertainment. Supply of alcohol.

Proposed days and hours: Monday to Friday, 10.00 to 23.00 hours. Saturday 10.00 to 23.30 hours. Sunday 10.00 to 22.00 hrs.

Other proposed changes. None

The postal address of the Licensing Authority where the register is kept and the application may be inspected is: Parkside, Station Approach, Burton Street, Melton Mowbray, LE13 1GH. Any person wishing to make representation on this matter shall give notice, in writing, stating the precise nature of such representations to the Licensing Officer, Melton Borough Council, Parkside, Station Approach, Burton Street, Melton Mowbray, LE13 1GH within 28 days of the date of the application above. Further details on how to make a valid representation are on the Licensing Authorities website www.melton.gov.uk or from the Licensing Team on 01664 502412.

It is an offence knowingly or recklessly to make a false statement in connection with an application and the maximum fine for which a person is liable on summary conviction for the offence is £5,000.00.

CHURCH NOTICES

Website: www.ironstonechurches.com

CLERGY CONTACT NUMBERS

The Revd Canon Beverley Stark: tel 01664 464600

The Revd Harriet Orridge: tel 01664 464452

The Revd Peter Newton: tel 01476 870024

The benefice administrator is Mrs Lisa Neal

Email: lisa.ironstone@btinternet.com Office telephone 01664 464600

Office hours:

Tuesday 9.30 to 11.30 am and Wednesday 9.30 am to 12.30 pm

CHURCHWARDENS

EATON	Aileen Dee (01476 870306)	Bernard Whiting (01476 870636)
EASTWELL	Denis Hubbard (01949 860362)	Sue Watford (01949 861256)
GOADBY MARWOOD	George Westropp	Ray Cook (01664464 804)
SCALFORD	Sue Hodgkinson (01664 444689)	Penny Clemons (01664 444687)
STONESBY	Jill Edmond (01664 464602)	Debbie Whitton (01664 464835)
WALTHAM	Richard Miller (01664 464240)	David Bettany (01664 560352)

METHODIST CHURCH SERVICES

CONTACTS:

Scalford:

Mr R Talbott, tel 01664 644343

Goadby Marwood:

Mrs H Turner, tel 01664 812618

SCALFORD

5th August	10.45 am	United service at Sage Cross
12th August	10.45 am	Revd Andrew Barker
19th August	10.45 am	Revd Jane Carter (HC)
26th August	10.45 am	Mr M Sergeant

GOADBY MARWOOD

5th August	6.00 pm	United service at Sage Cross
19th August	6.00 pm	Revd Jane Carter
(No service on 12th nor 26th August)		

CHURCH CLEANING & FLOWERS**EASTWELL**

Cleaning	5th August:	Marion Wood
	18th August:	Judy Goodson & Sue Watford
Flowers	5th August	Annie Casson:
	18th August	Judy Goodson
	3rd September	June Francis

EATON

Cleaning	3rd/10th August	Ann Knight
	17th/24th August	Wendy Harrison
Flowers	5th August	Sally Bettley
	12th August	Christine Kemp
	19th August	Val Oswin

GOADBY MARWOOD

Flowers	26th August	M Hargrave
Cleaning	26th August	Colette Stein and Nigel Bell

**CHADWELL DIARY
2012**

8th September
Ride & Stride
16th September
Harvest, 4.00 pm
12th October
Quiz Night
27th October
Wedding, 1.00 pm
16th November
Skittles
2nd December
Lights Service, 5.00 pm
9th December
Santa Fun Run,
Melton Country Park
23rd December
Carols, 4.00 pm

**GROWING
CONVERSATIONS**

**Leading your Church into
Growth (LYCIG) follow up
for all church members**

An opportunity to explore,
reflect and engage with the
story of what God is doing
in your area and where the
Spirit might be leading

**Grand Hall
at St Martin's House,
Saturday
22nd September,
from 9.30 am to 3.00 pm**

For more details, please
contact Heidi Edmunds on
01664 464 391,
email
Heidi@heidikjeldsen.com.

**EASTWELL CHURCH
FLOODLIGHTING**

**This month, the church will be floodlit:
to celebrate the birthdays of**

**JOHN WATFORD on 21st August
GILLIAN GOODSON on 25th August, and
SUE WATFORD on 30th August**

to celebrate the wedding anniversaries of

**JUDY and GEOFF GOODSON on
12th August, and
ELEANOR & ADRIAN CENEY on 14th August**

**and in memory of
TONY GOODSON on 7th August**

DIARY FOR AUGUST 2012

Wednesday	1st	Scalford Women's Institute	13
Friday	3rd	Scalford bingo	13
Saturday	4th	Collection of bottles for Eastwell fete tombola	7
Sunday	5th	Eastwell Fete meeting	13
Wednesday	8th	Wednesday afternoon tea, Eastwell	13
Wednesday	8th	Scalford Parish Council meeting	2
Sunday	12th	Scalford Village Auction	11
Friday	17th	Scalford bingo	13
Saturday	18th	Eastwell Fete	11
Saturday	18th	Eaton Village Dance	13
Wednesday	22nd	Wednesday afternoon tea, Eastwell	13
Saturday	25th	Eaton Horticultural Show	12
Wednesday	29th	Eaton Village Cafe	13

PLANNED EVENT DATES 2012

Saturday, 1st September	Scalford Baby, Tots & Toddlers Event
Saturday, 8th September	Ride & Stride Day
Friday, 21st September	Eaton Harvest Supper
Friday, 29th September	Eastwell Harvest Festival
Friday, 12th October	Fish and Chip Supper, Eastwell Village Hall
Sunday, 11th November	Big Breakfast/Act of Remembrance, Eastwell Village Hall
Sunday, 9th December	Eaton Christmas Lunch
Friday, 28th December	Mulled Wine Evening, Eastwell Village Hall

