

# VILLAGE NEWS

Chadwell, Eastwell, Eaton, Goadby Marwood, Scalford, Wycomb

ISSUE 271

AUGUST 2011



All printing by PRINT & BUY SERVICES Ltd—tel. 01664 482480  
11 Pate Road, Leicester Road Industrial Estate, Melton Mowbray  
Inkjet and laser supplies—see advertising pages

## Contents

Parish Councils	2
Church services	3
Church notices	4/5
Methodist services	4
Mobile library visits	5
General notices	6/7
Fundraising	7
Planning applications	8
Useful telephone numbers	A1/A2
Small ads	9
Tote results	10
Local contacts	11
Hire of Village Halls	11
Scalford bingo	13
This month's events	12/13/14
Future events	15

[www.villagenews.e-kit.co.uk](http://www.villagenews.e-kit.co.uk)

**Y**ou will see from page 5 that St Denys church at Eaton is open for anyone and everyone each Thursday (up to and including 25th August) between 5.45 and 6.30 pm for a Quiet Time.

Fancy a coffee, a chat, a bit of craft work with your children? The Revd Clare Connell will be in "The Caravan" at Eaton Village Hall on Tuesday, 9th August. Why not pop in and say hello? — for details see page 12.



Please may I have all news for September by  
**Wednesday, 17th August**



## PARISH COUNCILS



### SCALFORD

**T**he next PARISH COUNCIL meeting

will be held on:  
**WEDNESDAY, 10th AUGUST**  
at 7.30 pm in the School,

#### Councillors:

Elizabeth Bryan (chairman)  
Tel. 01664 444206  
Michael Birt, tel. 01664 444737  
Roger Brewer, tel. 01664 444 236  
Pat Green, tel. 01664 444615  
Kathleen Hewitt, tel. 01664 444222  
Margaret Wright, tel. 01664 444354

#### **Clerk:**

Sue Watford, tel 01949 861256  
Email: SueWatford@aol.com.

[www.leicestershireparishcouncils.org/eaton](http://www.leicestershireparishcouncils.org/eaton).

The parish councillors and their contact details are also on the website if you would like one of them to raise an issue on your behalf.

#### GOADBY MARWOOD RESIDENTS

The Parish Council is looking for ideas for uses for the red telephone box; this is now owned by the Council and has recently been refurbished. One suggestion is to use it as a book exchange. Other ideas would be welcome. Please contact the clerk, details above, or local councillor, Molly Gatehouse on 464783.

*Chris Hill*, clerk

### EATON

#### **Clerk:**

Chris Hill, 43 Bowley Avenue,  
Melton Mowbray, Leics., LE13 1RU  
Tel: 01664 411705  
Email: clerk@eatonparishcouncil.org.uk

#### **PARISH COUNCIL MEETINGS**

Please note that the August meeting has been cancelled: the next meeting will be held in September—please see below.

#### **27th September**

**Goadby Marwood Village Hall**  
Parish Council meeting at 7.10 pm  
Public Participation 7.00 to 7.10 pm

#### **25th October**

**Eastwell Village Hall**  
Parish Council meeting at 7.10 pm  
Public Participation 7.00 to 7.10 pm

#### **Members of the public are welcome**

Agendas and minutes are on the village notice boards the Wednesday before the meeting, or on the following website:

### GOADBY MARWOOD POST OFFICE OPENING TIMES

**Mondays:** 9.00 am to 12.00 noon

**Thursdays:** 9.00 to 11.00 am



## CHURCH SERVICES - AUGUST



### CLERGY CONTACT NUMBERS

The Revd Canon Beverley Stark—tel 01664 464600  
 The Revd Clare Connell—tel 01949 81424  
 The Revd Harriet Orridge—tel 01664 464452  
 The Revd Peter Newton—tel 01476 870024  
 The Revd Philip Macdonald (Methodist) - tel 01664 482132

### SUNDAY 7<sup>th</sup> August

10.30am Joint Benefice Communion **Eastwell Church**

### TUESDAY August 9th

11.00am Holy Communion **Waltham Hall Nursing Home**  
 2.00pm Holy Communion **Scalford Court Nursing Home**

### SUNDAY August 14th

9.30am BCP Holy Communion **Stonesby Church**  
 12.00 noon Morning Prayer, including two christenings **Eaton Church**  
 TBC Summer Songs of Praise **Goadby Marwood at the home of G Westropp**  
 10.30am Family Communion **Waltham Church**  
 4.00pm Family 40 **Scalford Church**

**PLEASE NOTE THAT THE SERVICE AT EATON ON 14th AUGUST IS AT 12.00 NOON**

### SUNDAY August 21st

9.30am Sung Holy Communion **Eastwell Church**  
 10.30am Methodist Worship **Waltham Church**  
 6.00pm Songs of Praise **Stonesby Church**

### SUNDAY August 28th

8.30am Celtic Worship **Eastwell Church**  
 9.30am Holy Communion **Eaton Church**  
 9.30am Holy Communion **Goadby Church**  
 10.30am Village Morning Worship **Waltham Church**  
 11.00am Family Communion **Scalford Church**  
 3.00pm Christening **Eaton Church**

Please see new website at  
[www.ironstonechurches.com](http://www.ironstonechurches.com)

Page provided by the Benefice Office

## METHODIST CHURCH SERVICES

	SCALFORD, 10.45 am	GOADBY MARWOOD, 6.00 pm
<b>7th August</b>	Mrs J Petchey	The Revd Tony Pick
<b>14th August</b>	The Revd D Dennis	
<b>21st August</b>	Mrs J Stuart	Mrs F Barsby
<b>28th August</b>	The Revd David Key	
<b>CONTACTS</b>	<b>Mr R Talbott</b> <b>01664 444343</b>	<b>Mrs H Turner</b> <b>01664 812618</b>

## CHURCH FLOWERS & CLEANING

### EASTWELL

**Cleaning** 7th August: Marion Wood 14th August: Sue Norgate  
 21st August: Judy Goodson & Sue Watford  
**Flowers** 14th August: Sue Watford 4th September: Annie Casson

### GOADBY MARWOOD

**Flowers** 14th August—Cathy Lawrance : 28th August—Wendy Cook

### EATON

**Cleaning** 5th/12th August—Rita Whiting : 19th/26th August—Blanche Hubbard/Aileen Dee  
**Flowers** 7th August—Christine Kemp : 14th August—Sue Peter : 21st August—Val Oswin



## CHURCHWARDENS

**EATON:** Aileen Dee (01476 870306) ; Bernard Whiting (01476 870636)  
**EASTWELL:** Denis Hubbard (01949 860362) : Sue Watford (01949 861256)  
**GOADBY MARWOOD:** George Westropp : Ray Cook (01664464 804)  
**SCALFORD:** Sue Hodgkinson (01664 444602) : Penny Clemons (01664 444687)  
**STONESBY:** Jill Edmond (01664 464602) : Debbie Whitton (01664 464835)  
**WALTHAM:** Richard Miller (01664 464240) : David Bettany (01664 560352)

## ST MARY'S CHADWELL & WYCOMB : 2011 Calendar

**10th September** Ride & Stride  
**18th September:** Harvest, 3.30 pm  
**4th December:** Advent Service (Lights), 5.00 pm  
**18th December:** Carol Service, 4.00 pm

## A TIME FOR PEACE

St Denys Church at Eaton will be open for a Quiet Time on Thursdays between 5.45 pm and 6.30 pm until Thursday, 25th August.

A time to relax, for meditation and contemplation, or just a time to be free, for a while, from noise and pressure and find some peace.



All welcome  
Come and go as you please

## EASTWELL CHURCH FLOODLIGHTING



During July, the church will be floodlit to celebrate the birthdays of **JOHN WATFORD on 21st August, GILLIAN GOODSON on 25th August, and SUE WATFORD on 30th August**  
To celebrate the wedding anniversaries of: **JUDY & GEOFF GOODSON on 12th August**



## MOBILE LIBRARIES



### THE MOBILE LIBRARY WILL BE VISITING:

<b>CHADWELL</b>	<b>9th/23rd August</b>	<b>3.55 to 4.10 pm</b>	<b>Post Box</b>
<b>SCALFORD</b>	<b>1st/15th August</b>	<b>1.15 to 2.00 pm</b>	<b>Village Centre</b>
<b>EATON</b>	<b>8th/22nd August</b>	<b>11.20 to 11.35 am</b>	<b>Lings Close</b>
		<b>11.40 to 12.10 pm</b>	<b>Church Walk</b>

### EASTWELL, GOADBY MARWOOD, WYCOMB: 11th/25th August

<b>Eastwell</b>	<b>10.40 to 11.00 am</b>	<b>Village Hall</b>
<b>Goadby Marwood</b>	<b>10.00 to 10.30 am</b>	<b>High Wall junction</b>
<b>Wycomb</b>	<b>9.35 to 9.50 am</b>	<b>Wyggeston Cottage</b>

**Tel: 0116 265 6988 ..... Email: [libraries@leics.gov.uk](mailto:libraries@leics.gov.uk)**  
**Website: [www.leics.gov.uk/libraries](http://www.leics.gov.uk/libraries) .... 24 hour renewals: 0845 602 2815**

The Home Library Service is for people who may be too frail, have an illness or had an accident which affects their mobility. The service is subject to availability of volunteers in the area - please phone 0116 3056988 for details. The free home delivery service is run by registered library volunteers who will visit you to discuss your choice of books or music before bringing them to you in the comfort of your own home.

## GENERAL NOTICES

### HELP! APPEAL FOR WITNESSES

If anyone witnessed a collision between a green Daewoo Lanos and a silver Ford Transit Van at the Farm Shop crossroads, Eastwell, just before 4.30 pm on Friday, 12th November 2010 (or indeed, passed the scene later), please contact:

Jim Lowe on 01476 870933  
or email him at [obmils@hotmail.co.uk](mailto:obmils@hotmail.co.uk)

### EASTWELL FETE

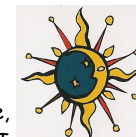

#### TOMBOLA BOTTLES

Please donate bottles/cans of any size, shape, or contents for the tombola. I will not be able to collect these until the afternoon of Saturday, 13th August this year. This will only leave a few days to get them all labelled up!!

If you can leave bottles at Cherry Ley before then, that would be great; otherwise I will collect them on the 13th. Many thanks,

**Judy Goodson** (Tel. 01949 861167).

#### CAKE STALL

Suzanne Rathbone is running the cake stall again, and would be very grateful for any cakes. Please deliver them, if possible, to her house on the Friday (19th August). Her telephone number is 01949 8860911.

#### WHITE ELEPHANT/PLANTS

If you have anything to donate for the church white elephant stall and would like it to be collected, please get in touch with John Watford (861256); otherwise it can be delivered to 4 Stathern Road, Eastwell. Any donations of plants (including vegetables) can be left outside the church, or brought to the plant stall on the Saturday.

#### FINALLY, VOLUNTEERS

If you can spare the time and would like to help, please give me a call (01949 861256), or email [SueWatford@aol.com](mailto:SueWatford@aol.com). The areas where we primarily need help are with cream teas (as always), car parking, the plant stall and the children's games corner. Also, would anyone like to offer to relieve Suzanne and the two children on the cake stall at 1.00 pm, to give them chance for a break?

## A WORD OF THANKS

Road Traffic Accident  
30th May 2011  
Eastwell Crossroads  
Roger Coonie

**To all the residents of Eastwell:**  
We would like to say a big thank you for all the help and support you gave us in assisting with the accident in which I was involved.

You all rallied round, and we can't thank you enough for the best wishes, e-mails and photos you sent through.

**To all friends and those in the wider parishes and beyond:**  
We should also like to thank you for your kind thoughts, get well wishes and support both at the time of this accident and since.

**To all of you:**  
Everyone has been so kind.  
With sincere gratitude,  
**Roger and Beryl**

## Leicestershire and Rutland Association of Local Councils

Jubilee Hall, Staddon Road, Anstey, Leics, LE7 7AY  
Tel 0116 235 3800 Email lralc@btconnect.com www lralc.org.uk

### CHIEF OFFICER

**20 hours per week basic (with possible additional 5 hours)  
SCP 38—£17,164 basic per annum (with possible additional £4,291)**

This Association based in Anstey, Leicestershire, seeks a self motivated person to take on this lead role, supported by a small team of staff, to work with, advise and help a large number of parish and town councils covering a wide range of issues.

You will be able to demonstrate a sound working knowledge of the local council sector and the issues it faces; you will have management experience, good interpersonal skills and the ability to develop sound working relationships with a variety of organisations.

Working hours are normally mornings, but flexibility is essential. For further details and an application form, contact Rosie McConachie on 0116 235 3800 or email lralc@btconnect.com. Please note that CVs will not be accepted.

Closing date for applications is Wednesday, 10th August 2011, 12.00 noon. Interviews will be held on Wednesday, 24th August 2011 in Anstey.



## FUNDRAISING RESULTS

### GOADBY MARWOOD



The Goadby Marwood Open Day, held on Sunday, 3rd July, enjoyed a lovely sunny day and raised a total of £1,931.33.

### FRIENDS OF ST DENYS, EATON

Our Midsummer Hog Roast in June was very successful, and we would like to thank all who helped and supported this event. Over £1,000 was raised for our funds, which go towards necessary work and repairs to St Denys Church.

A further event for your diary: Harvest Supper on Friday, 23rd September, in Eaton Village Hall at 7.30 pm.



## LONG CLAWSON SURGERY PATIENT PARTICIPATION GROUP



**Hunters Lodge Bed, Old Dalby.** There will be 17 beds reserved at Melton Community Hospital, geared up specifically to care for elderly patients. The aim of the Crescent Consortium (with whom we met) will be to improve the speed of initial assessment and to have a care-of-the-elderly doctor in charge of the ward.

It was explained that this does not help the patients using Hunters Lodge, as our bed there is used to prevent patients from being admitted to hospital in the first place. The matter is to be referred to the Strategic Health Authority for further advice.

**Is Long Clawson rural?** Yes, we believe it is and so do many of you. Over 200 letters have gone to the Primary Care Trust; thanks to all who wrote in. The decision will be taken in two months' time and we will let you know the outcome.

**Dr Katie Rice.** Dr Katie Rice will be starting on 8th August and will replace Dr Amanda Gallop, who retires on 31st August. Dr Rice will be working predominantly on Monday and Tuesday. She will also be running a minor surgery clinic (more details at reception).

**Flu Clinics.** These will be operating in October. Further details next month.

**Annual General Meeting.** This will be held on 22nd November—venue to be confirmed. Again, further details later, but you will all be welcome to attend.

*Lynne Marshall*

Chairman, Patient Participation Group



## PLANNING APPLICATIONS



### 11.00459/FUL—24 Scalford Road, Eastwell

Stable block to be extended and converted for pool, gym, WC and shower.

### 11/00400/FUL—OS 8300, Main Street, Goadby Marwood

Erection of agricultural building to house livestock.

### 11/00489/FUL—9 Sandy Lane, Scalford

Proposed single storey front extension and two storey rear extension.

### 11/00490/FUL—40A King Street, Scalford

Timber car port, garage and store.

### 11/00437/FUL—West End Farm Riding School, Stanleys Lane, Eastwell.

Change of address: erection of replacement barn for housing livestock.





## SMALL ADS

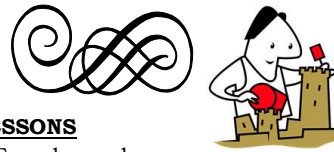

### SALMON SCIENCE TUTORS

Tutoring in Sciences, Maths and Stats.  
Andy Salmon - established, experienced and qualified tutor.  
Tel 01664 444603.

### EXERCISE CLASSES

#### **Aerobics and body tone**

Harby Village Hall, Mon 8-9 pm  
Hose Village Hall, Tue 10.15-11.00 am  
(lower intensity)  
Waltham Village Hall, Tue 7.30-8.30 pm  
Waltham Village Hall, Fri 9.30-10.30 am  
Contact Suzanne Rathbone,  
tel 01949 860911

### D M CASEY

#### **CARPENTRY & JOINERY SPECIALIST**

Tel 01664 444664  
Mobile: 07891 921780

### BABYSITTING

Hannah, Vicky and George Norgate  
Tel: 01949 861721

### COMPUTER SOS

Your local specialist for:  
Slow/crashed computers,  
Internet setup/problems, etc.  
Tel 01949 861834/07894 352517

### ROSEMARY CONLEY DIET & FITNESS CLUB

Six classes available in the Melton area. Contact Maureen on 01664 850572 for times and locations.

### BABYSITTING

Please contact Eddie Halliday.  
Tel: 01949 860521  
Mobile: 07807 367890

### "IMPRESSED" LOCAL IRONING SERVICE

Please telephone 07766 210351

### FRENCH LESSONS

With fluent French speaker (graduate).  
Improve your French for school, business or holidays. All ages and initial skill levels catered for.  
Contact Phil Cree on 01949 861582, mobile 07905 126730.

### VALE FENCING

Gates, fencing, decking, and aspects of joinery - Barry Hudson,  
tel 01664 564286/07834550934

### IRONING MADE EASY

For all your ironing needs - a professional ironing service, offering reasonable rates and collection and delivery if required.  
Tel Sara on 01476 860733/07590 679775

### GARDEN SERVICES

Grassroots Grantham. Based in Branston.  
Call Pete Foulds on 01476 870435.

### REVIVAL HEALTH & BEAUTY TREATMENTS

To reinvigorate your body, mind and soul.  
Catherine Clemons, The Willows,  
Ironstone Lane, Holwell, LE14 4SU.  
Tel: 07919 562056

### HATHA YOGA COURSES

**Wednesdays, 1.30 to 3.00 pm**

Waltham Village Hall

**Thursday, 7.30 to 9.00 pm**

Scaford Village Hall

Tel Helen on 07850 024179 for more information and to book your place.

### PROFESSIONAL CLEANING SERVICES

"Add a bit of sparkle to your home" - an honest, friendly and reliable service you can depend upon—regular or one off cleans.  
Please call Kim on 07811 300143 or 01664 857802 to discuss your requirements.

## OVER 50?

Would you like to maintain suppleness and strength?



Come along to Wednesday afternoon Hatha Yoga sessions where we use traditional yoga postures to build strength, stamina and balance.

**Goadby Marwood Village Hall**  
**Wednesdays, 2.00 to 3.00 pm**  
**throughout the year**  
**£3 per session**

Contact Colette by email:

*Colette.stein@btinternet.com*

or phone 01664 464823

British School of Yoga Therapists

Member of the

NHS Association of Alternative and Complementary Therapists

## TOTE RESULTS

### CHADWELL 100 CLUB

#### Winners—July

Emma Weston : Diane Reid  
Dave Benskin

### GOADBY MARWOOD (JULY)

5 H Prince : 22 D Gardner  
38 A Billington : 32 D Kiss

### EASTWELL (JULY)

77 Sue Watford : 58 Ron Rodd  
12 Les Darby : 10 Judy Darby  
2 Julie Barrow : 71 Sam van Doorn  
11 Kimberley Darby



www.e-kit.co.uk

www.e-Kit.co.uk  
inbox@e-Kit.co.uk  
(0800) 0432 832

## e-Kit Business Websites

**Reduce costs** of website purchase, ownership and updating  
**Look Professional** & engage visitors with fresh web content  
**Generate enquiries** & sales with optimised web pages

Web Manager packages are the latest generation of business website solutions.

They enable businesses to easily manage, edit and publish professional business websites themselves, without the need for technical web knowledge.

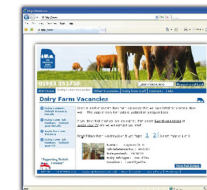

Have a professional website online that is simple to use

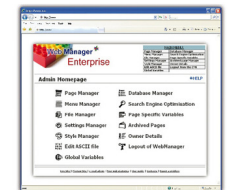

Add and update pages yourself, anytime with e-Kit **Web Manager**

Web design & development | Content management systems | Graphic & interactive design  
Online marketing & SEO | Business web hosting | Domain name registration

## LOCAL CONTACTS

<b>Cool Club</b>	The Revd Harriet Orridge, 01664 464452
<b>Eastwell History Group</b>	David Stanley—david-stanley@freeola.com Jim Simpson, 01949 861766
<b>Eaton Local History Group</b>	Rod White, 01476 870680
<b>Eaton Community Park Association</b>	Tim Bryan, 01476 879380 Eatoncompark@aol.com
<b>Ironstone Churches website</b>	www.ironstonechurches.com
<b>Little Gems</b>	Chris Alexander, 01664 464802
<b>Messy Church</b>	Penny Jackson, 01664 444293 nigelpenny@nigelpenny.plus.com/
<b>Parish Reading Group</b>	Colette Stein, 01664 464823
<b>Scalford Parent Toddler Group</b>	Anita, 07540 102739/01664 852315
<b>Scalford Badminton Club</b>	01664 444240 or 01159 0899915
<b>Scalford Post Office</b>	Kathleen Hewitt, 01664 444868
<b>Scalford Women's Institute</b>	Helen McNamara, 01664 444673
<b>Scalford Neighbourhood Watch</b>	Alan Hodgkinson, 01664 444689
<b>Cllr Elaine Holmes (MBC)</b>	01664 464230 Elaine@eholmes2.orangehome.co.uk
<b>Cllr Byron Rhodes (LCC)</b>	01949 860029, brhodes@leics.gov.uk
<b>Also, please see list of useful telephone numbers on pages A1/A2</b>	

### HIRE OF VILLAGE HALLS

<b>EATON</b>	Jean Shields	01476 870580
<b>SCALFORD</b>	Jon Yates (caretaker)	01664 444504
<b>GOADBY MARWOOD</b>	Colette Stein	01664 464823
<b>EASTWELL</b>	Audrey Cawthorn	01949 861893
	Email: AudreyMCawthorn@aol.com	



## THIS MONTH'S EVENTS



### MELTON CARNEGIE MUSEUM

**Thursday, 11th August at 10.15 am, 11.30 am and 2.00 pm.** Recycling activity for 5-12 year olds. FREE. Tel 0116 305 3860.

**Thursday, 18th August, 10.15 am, 11.30 am and 2.00 pm.** Create your own world of puppets, for 5-12 year olds. FREE. Tel 0116 305 3860.

**Monday, 22nd August, pm.** Have a go at juggling, plate-spinning and other circus skills. FREE tickets available from the library. More details from www.leics.gov.uk/circusstars. Tel 0116 305 3646.

**Thursday, 25th August, 10.15 am, 11.30 am and 2.00 pm.** Make a classic board game, 5-12 year olds. FREE. Tel 0116 305 3860.

### EATON VILLAGE CAFE WEDNESDAY, 31st AUGUST

10.30 am to 12.00 noon in  
EATON VILLAGE HALL  
**Everybody welcome**

### LINE DANCING

EATON VILLAGE HALL,

7.00-9.00 pm

Mondays and Wednesdays in August

### EATON VILLAGE DANCE

**Saturday, 20th August  
EATON VILLAGE HALL**

For tickets, please contact  
Sheila on 01476 870367

### EATON HORTICULTURAL SOCIETY INC EASTWELL

**86th Annual Exhibition of  
Flowers, Fruit, Vegetables, etc.**

**EATON VILLAGE HALL**

**SATURDAY, 27th AUGUST 2011**

Open 3.30 pm to 68.00 pm

Admission 30p—children under 16 free  
TOMBOLA, STALL, RAFFLE and TEAS

Entries will be taken in Eaton Village Hall on Tuesday, 23rd August, between 7.00 pm and 8.00 pm, or any time at Ivy Cottage, 1 Church Walk—or ring 01476 870580. Schedules also from this address or telephone number.

Gifts for tombola will be gratefully received at 1 Church Walk.

If you have only one entry for either the adult or children's classes, it will be most welcome up to 12.00 noon on the day of the show to make this event a continued success.



### CARAVAN IN CAR PARK Coffee, Craft and Company ALL WELCOME

The Revd Clare Connell looks forward to meeting any of you with time to spare in "The Caravan", Eaton Village Hall, on Tuesday 9th August, from 10.30 am to 2.00 pm.



**SCALFORD BINGO**

Only one bingo this month:

**Friday, 19th August**

7.30 pm in the Village Hall

*In aid of Age Concern*

**SCALFORD  
WOMEN'S INSTITUTE  
August outing**

**EASTWELL VILLAGE HALL  
COFFEE MORNING**

Wednesdays, 10th and 24th August

10.30 am to 12.00 noon

*Everyone welcome*



**18th  
EASTWELL FETE**

Saturday, 20th August  
11.00 am to 5.00 pm

**FIRST CLASS ALL DAY ENTERTAINMENT**  
culminating in a grand finale when

Billl Brookman will lead a conga round the site after the raffle is drawn at 4.30 pm.

All the usual accoutrements of a traditional English Country Fete

For further details, please see our website at [www.eastwellfete.co.uk](http://www.eastwellfete.co.uk).

*If you haven't yet booked a stall, and would like to do so, please phone 01949 861256, or email [SueWatford@aol.com](mailto:SueWatford@aol.com) ... or download a booking form from the website.*

**SCALFORD VILLAGE  
AUCTION**

**Sunday, 7th August**

Viewing:

**Saturday 6th August**

from 2.00 to 7.00 pm

**Sunday 7th August**

from 10.00 am to 2.00 pm

THE SALE STARTS AT 2.00 pm

Hot bacon and sausage cobs and homemade cakes available during viewing and auction

The collection will take place during the week prior to the auction on Monday, Tuesday, Wednesday and Thursday evenings. Last entries on Friday morning.

**Contacts:** Mary Jackson, 01664 563638  
Michael Birt (Kings Arms), 01664 444737

*All proceeds towards Scalford Village Hall maintenance and improvement*

**Celebrating the  
400TH ANNIVERSARY  
OF THE  
KING JAMES' BIBLE  
St Michael & All Angels  
Eastwell**

Growing day by day and well worth a visit!  
Can you name the three figures—or the incident—below?



**An Introduction  
to Meditation**



Bringing meditation into your life can have physical and emotional benefits. If you are curious about what meditation is about and how to do it - these four sessions are aimed at complete beginners and introduce the basic principles.

To be held in the yoga studio at  
8 Main Street, Goadby Marwood  
from 4.00 to 5.00 pm on

**Sundays, 7th/14th/21st/28th August**

Contact: Colette Stein, Yoga Alliance,  
NHS Directory of Alternative and  
Complementary Health.

**Fee £16**

**DOVE COTTAGE  
HOSPICE**



**FRIDAY 5TH AUGUST  
BBQ & OPEN GARDENS  
6.30-9.00PM**

A sociable evening held in the beautiful gardens at Dove Cottage.

**Tickets available now  
£7.50 for a 2 course supper.**

Please book early  
as availability is limited!

*Dove Cottage Day Hospice, Canal Lane,  
Stathern, Melton Mowbray, LE14 4EX  
Tel. 01949 860303, [www.dovecottage.org](http://www.dovecottage.org)  
Email: [office@dovecottage.org](mailto:office@dovecottage.org)*

**LOSE IT,  
SHAPE IT!**



**FAT  
BURNING  
AEROBICS & TONING**

**Monday, 8.00 to 9.00 pm**

Harby Village Hall

**Tuesday, 10.15 to 11.00 am**

Hose Village Hall  
(Lower intensity)

**Tuesday, 7.30 to 8.30 pm**

Waltham Village Hall

**ALL CLASSES £3.75**

**(HOSE £3.50)**

**PAY AS YOU GO**

*Suzanne Rathbone RGN RM*

*(Register of Exercise*

*Professionals)*

*Tel 01949 860911*

FOREVER FAYE  
**HOSE  
CHARITY  
MUSIC  
& BEER  
FESTIVAL**

2011

MUSIC FOR ALL AGES  
ART & CRAFT ACTIVITIES  
**SAT 6th AUGUST**

12.00-11.00 TEA & CAKES  
12.00-11.00 BAR & REFRESHMENTS

HOSE VILLAGE HALL FIELD LE14 4WR entry £5.00 concessions £2.50  
CHARITY: FOREVER FAYE ART FOUNDATION SUPPORTING  
DOVE COTTAGE & PABLOS HORSE SANCTUARY  
ENQUIRES : KATE 07910189833 EMAIL [kate@fiscali.co.uk](mailto:kate@fiscali.co.uk)

## FUTURE EVENTS

### Eaton Community Park Association would like you to join them for **THE EATON STAMPEDE!**

5km or 10km run or walk round the beautiful countryside surrounding Eaton

**£5 adults/£3 children**

(including refreshments)

**SUNDAY, 11th SEPTEMBER 2011**

Registration from 10.00 am at Eaton Community Park

Finish at the park for refreshments  
*All proceeds raised go to Eaton Community Park Association*

### DOVE COTTAGE HOSPICE



### SATURDAY 17<sup>TH</sup> SEPTEMBER AUCTION & TABLE TOP SALE

Viewing 12 noon with bidding starting at 1.30pm

This is the second of our annual fund-raising auctions! Come along and bid for a bargain. Also don't forget to clear out your attics, sheds and garages, donations of items are welcome during w/c 5<sup>th</sup> September.

*Dove Cottage Day Hospice, Canal Lane, Stathern, Melton Mowbray, LE14 4EX  
Tel: 01949 860303 www.dovecottage.org  
Email: office@dovecottage.org*

### EASTWELL HISTORY GROUP

The next meeting is planned for 27th September. Details next month.

### THE CHURCH'S ANNUAL RIDE & STRIDE DAY

Saturday, 10th September  
From 10.00 am to 6.00 pm

This day is run by the Historic Churches Preservation Trust, who exist to help out churches with heavy maintenance bills. They give out thousands of pounds each year to help with church repairs, etc.

Participating churches agree to open their churches for the day, and are asked to man them if possible. Sponsored cyclists, walkers and riders visit as many participating churches as possible, having their sponsor form signed at each church.

Of the money raised by individuals taking part, half goes to the Historic Churches Preservation Trust, and half to a Christian church of the individual's choice (normally their local church).

Sponsor forms and lists of open churches can be obtained from your local organiser (possibly via your churchwardens—contact numbers on page 4).



### EASTWELL

Would anyone from Eastwell like to cycle this year? It is several years now since we have had anyone participating. If you'd like to give it a go ... or a re-go ... , please get in touch with Jenny Barnes (01949 860206, jennybarnes04@btinternet.com).

The church will be open and manned all day; we will be serving cream teas, and there will also be a Toy Fair (new, not used) in the churchyard. The Toy Fair will include books and possibly children's clothes.

Also, of course, the exhibition celebrating 400 years of the King James' bible will still be in progress Well worth a visit by both adults and children.



# DIARY FOR AUGUST



Wednesday	3rd	Scalford Women's Institute outing	13
Thursday	4th	"A Time for Peace", Eaton church	5
Friday	5th	Barbecue & Open Gardens, Dove Cottage	15
Sunday	7th	Scalford Village Auction	13
Tuesday	9th	"The Caravan", Eaton Village Hall	12
Wednesday	10th	Eastwell coffee morning	13
Wednesday	10th	Scalford Parish Council meeting	2
Thursday	11th	"A Time for Peace", Eaton church	5
Thursday	18th	"A Time for Peace", Eaton church	5
Friday	19th	Scalford bingo	13
Saturday	20th	Eastwell Fete	13
Saturday	20th	Eaton Village Dance	12
Wednesday	24th	Eastwell coffee morning	13
Thursday	25th	"A Time for Peace", Eaton church	5
Saturday	27th	Eaton's 86th Annual Horticultural Exhibition	12
Wednesday	31st	Eaton Village Cafe	12

### HARVEST FESTIVALS

**EASTWELL.** Sunday, 18th September at 11.00 am in the church, followed by a harvest lunch in the village hall.

**CHADWELL.** Sunday, 18th September at 3.30 pm—a Harvest Festival Sons of Praise.

**SCALFORD.** Sunday, 25th September at 11.00 am, followed by soup and ploughmans lunch.

**EATON.** Sunday, 25th September at 4.00 pm.

**GOADBY MARWOOD.** Sunday, 23rd October at 6.00 pm—a Harvest Songs of Praise.

