

# VILLAGE NEWS

Chadwell, Eastwell, Eaton, Goadby Marwood, Scalford, Wycomb

ISSUE 269

JUNE 2011



All printing by PRINT & BUY SERVICES Ltd—tel. 01664 482480  
11 Pate Road, Leicester Road Industrial Estate, Melton Mowbray  
Inkjet and laser supplies—see advertising pages

## Contents

Parish Councils	2
Church services	3
Church notices	4/5
Methodist services	5
Mobile library visits	6
General notices	6/7
Fundraising	7
Planning applications	8
Useful telephone numbers	A1
Small ads	9
Tote results	10
Local contacts	11
Hire of Village Halls	11
Scalford bingo	12
This month's events	12-14
Future events	14/15
This month's diary	16

[www.villagenews.e-kit.co.uk](http://www.villagenews.e-kit.co.uk)

In response to last month's request for photographs, sketches, etc., to illustrate this front page with local scenes, Amanda Challoner has sent several which she has taken in Eaton. Below is one of them, and unless anyone else wishes to contribute, the others will appear in the forthcoming months.



Please may I have all news for July by  
Friday, 17th June

Sue Watford, 4 Stathern Road, Eastwell, LE14 4EN  
Tel 01949 861256 : [SueWatford@aol.com](mailto:SueWatford@aol.com)

## PARISH COUNCILS

### SCALFORD

**The ANNUAL PARISH meeting**  
**will be held on:**  
**WEDNESDAY, 8th JUNE**  
**at 7.00 pm in the School,**  
**The Annual Parish meeting will be**  
**followed by a**  
**Parish Council meeting**

If anyone has any items for the agenda of the Annual Parish Meeting, would they please pass them to the clerk by Sunday, 5th June (contact details below).

#### Councillors:

Elizabeth Bryan (chairman)

Tel. 01664 444206

Michael Birt, tel. 01664 444737

Mr Robert Brewer, tel.

Pat Green, tel. 01664 444615

Kathleen Hewitt, tel. 01664 444222

Margaret Wright, tel. 01664 444354

#### **Clerk:**

Sue Watford, tel 01949 861256

Email: [SueWatford@aol.com](mailto:SueWatford@aol.com).

### EATON

#### **Clerk:**

Chris Hill

43 Bowley Avenue, Melton Mowbray,

Leics., LE13 1RU

Tel: 01664 411705

Email:

[clerk@eatonparishcouncil.org.uk](mailto:clerk@eatonparishcouncil.org.uk)

#### **PARISH COUNCIL MEETINGS**

**21st June:**

**Eastwell Village Hall**

**Parish Council Meeting: 7.10 pm**

Public participation 7.00 to 7.10 pm

**26th July:**

**Goadby Marwood Village Hall**

**Parish Council meeting at 7.10 pm**

Public participation 7.00 to 7.10 pm

#### **Members of the public are welcome**

Agendas and minutes are on the village notice boards the Wednesday before the meeting, or on the following web-site:

[www.leicestershireparishcouncils.org/eaton](http://www.leicestershireparishcouncils.org/eaton).

The parish councillors and their contact details are also on the website if you would like one of them to raise an issue on your behalf.

*Chris Hill,* clerk



## CHURCH SERVICES — JUNE

### CLERGY CONTACT NUMBERS

The Revd Canon Beverley Stark—tel 01664 464600  
 The Revd Clare Connell—tel 01949 81424  
 The Revd Harriet Orridge—tel 01664 464452  
 The Revd Peter Newton—tel 01476 870024  
 The Revd Philip Macdonald (Methodist) - tel 01664 482132



### THURSDAY June 2<sup>nd</sup>

7pm Holy Communion **Chadwell Church**

### SUNDAY June 5<sup>th</sup>

10.30 am Joint Benefice Communion **Stonesby Church**

### TUESDAY June 7<sup>th</sup>

11.00am Holy Communion **Waltham Hall Nursing Home**  
 2.15pm Holy Communion **Scalford Court Nursing Home**

### SUNDAY June 12<sup>th</sup>

9.30am Morning Prayer (A) **Eaton Church**  
 9.30am Matins **Stonesby Church**  
 9.30am Morning Prayer **Goadby Marwood**  
 10.30am Family Communion **Waltham Church**  
 4.00 pm Family 40 **Scalford Church**

### SUNDAY June 19<sup>th</sup>

9.30am BCP Communion **Stonesby Church**  
 9.30am Sung Holy Communion **Eastwell Church**  
 9.45am Sunday Breakfast Club **Waltham Village Hall**  
 10.30am Methodist Worship **Waltham Church**

### TUES June 21<sup>st</sup> 3.30-5.00pm

Messy Church!  
**Scalford Village Hall**

### FRIDAY June 24<sup>th</sup> 3.30-5.00pm

THE COOLER  
**Waltham Church**

### SUNDAY June 26<sup>th</sup>

8.30am Celtic Early Morning Prayer **Eastwell Church**  
 9.30am Holy Communion (M) **Eaton Church**  
 9.30am Holy Communion **Goadby Marwood Church**  
 10.30am Village Morning Worship **Waltham Church**  
 11.00am Family Communion **Scalford Church**

### SUNDAY July 3<sup>rd</sup>

10.30am Joint Benefice Service **Eaton Church**

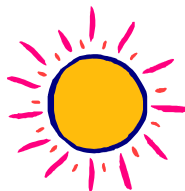

### Ironstone Churches Diary Dates For June

Date	Event	Where
5 <sup>th</sup> - 7.30-9pm	Lay Ministry Meeting	The Edmunds', Stonesby
6 <sup>th</sup> - 7pm	Eastwell PCC	Church
7 <sup>th</sup> - 7.15-9pm	Visit to "The Hospitable Church"	St Martin's Centre, Leicester - further details from Beverley
10 <sup>th</sup> - 2.30pm	'Crossing the Threshold', service, followed by party in the precincts & St Martin's House	Leicester Cathedral - tickets needed
11 <sup>th</sup> - 10-noon	Coffee & Cake for church helpers & sponsors	Waltham Church
	Pimms & Music evening	Chadwell Church - check time
12 <sup>th</sup> - 1.30-4pm	Shuna & family are hosting a leaving party in Waltham Village Hall. Please bring a plate of food and let Shuna know you will be attending 01664 464615	Waltham Village Hall
13 <sup>th</sup> - 7.45pm	Church Warden's Benefice Council	Venue to be confirmed
14 <sup>th</sup> - 7 for 7.30pm	Scalford Village Meeting to see if a FRIENDS GROUP could be formed	Scalford Church
18 <sup>th</sup> - 2pm	Mars Country Fayre	Freeby Lane, Waltham
- 6pm	Friends of St Denys Hog Roast with Dixie Jazz	Eaton - tickets from Bernard Whiting
20 <sup>th</sup> - Time to be confirmed	Deanery Synod	Venue to be confirmed
21 <sup>st</sup> - 3.30pm	Messy Church	Scalford Village Hall
- 7.30pm	Stonesby PCC	At the Griffiths' house.
27 <sup>th</sup> - 10.30am	Scalford PCC (Note new time)	Venue to be confirmed



### ST MARY'S CHADWELL & WYCOMB 2011 Calendar

#### 2<sup>nd</sup> June:

Ascension Day,  
 7.00 pm

#### 11<sup>th</sup> June,

#### 7.30 pm:

Pimms Evening  
 with the Cantare  
 Choir

#### 10<sup>th</sup> September

Ride & Stride

#### 18<sup>th</sup> September:

Harvest,  
 4.00 pm

#### 4<sup>th</sup> December:

Advent Service  
 (Lights),  
 5.00 pm

#### 18<sup>th</sup> December:

Carol Service,  
 4.00 pm



### CHURCHWARDENS

**EATON:** Aileen Dee (01476 870306) ; Bernard Whiting (01476 870636)

**EASTWELL:** Denis Hubbard (01949 860362) ; Sue Watford (01949 861256)

**GOADBY MARWOOD:** George Westropp ; Ray Cook (01664464 804)

**SCALFORD:** Elizabeth Leiper (01664 444266) ; Penny Clemons (01664 444687)

**STONESBY:** Edwin Hewlett (01664 464439)

**WALTHAM:** Richard Miller (01664 464240) ; Chris Alexander (01664 464802)

## CHURCH FLOWERS &amp; CLEANING

## EASTWELL

**Cleaning** 5th June: Marion Wood 18th June: Sue Norgate  
26th June: Judy Goodson & Sue Watford  
**Flowers** 5th June: Jenny Barnes 12th June: Audrey Cawthorn  
26th June: Annie Casson



## GOADBY MARWOOD

**Flowers** 12th June: J Gardner 26th June: D Howitt  
All help welcomed for decorating the church  
on 3rd July for OPEN DAY.

## EATON

**Cleaning** 3rd/10th June: Blanche Hubbard and Aileen Dee  
17th/24th June: Ann Knight  
**Flowers** 12th June: Sheila Coleman 26th June: Rita Whiting

## METHODIST CHURCH SERVICES

	SCALFORD, 10.45 am	GOADBY MARWOOD, 6.00 pm
<b>5th June</b>	Mr G Garfoot	Mr C W Foster
<b>12th June</b>	Mr R Oliver	-
<b>19th June</b>	The Revd David Key	The Revd Jeffrey Ward
<b>26th June</b>	The Revd Sue Paterson	United Service, Great Dalby
<b>CONTACTS</b>	<b>Mr R Talbott</b> 01664 444343	<b>Mrs H Turner</b> 01664 812618

## EASTWELL CHURCH PROPOSED BURGLAR ALARM SYSTEM

Tim Ward, the director of PJ Alarms who are offering the most appropriate system, is coming along to Eastwell church to speak to the PCC and Eastwell residents on Wednesday, 1st June, at 7.00 pm. This is an open meeting, and you are welcome to attend to see sample alarms and hear more about the proposed system.

## EASTWELL CHURCH FLOODLIGHTING

During June, the church will be floodlit to celebrate the birthdays of  
**SARAH WOODING on 9th June, and**  
**HENRY WATFORD on 18th June**  
and in memory of  
**GEORGE HINE on 17th June**



## MOBILE LIBRARY VISITS

<b>CHADWELL</b>	14th/28th June	3.55 to 4.10 pm	Post Box
<b>SCALFORD</b>	6th/20th June	1.15 to 2.00 pm	Village Centre
<b>EATON</b>	13th/27th June	11.20 to 11.35 am	Lings Close
		11.40 to 12.10 pm	Church Walk

## EASTWELL, GOADBY MARWOOD, WYCOMB: 2nd/16th/30th June

Eastwell	10.40 to 11.00 am	Village Hall
Goadby Marwood	10.00 to 10.30 am	High Wall junction
Wycomb	9.35 to 9.50 am	Wyggeston Cottage

**Tel: 0116 265 6988 ..... Email: libraries@leics.gov.uk**  
**Website: www.leics.gov.uk/libraries .... 24 hour renewals: 0845 602 2815**

The Home Library Service is for people who may be too frail, have an illness or had an accident which affects their mobility. The service is subject to availability of volunteers in the area - please 'phone 0116 3056988 for details. The free home delivery service is run by registered library volunteers who will visit you to discuss your choice of books or music before bringing them to you in the comfort of your own home.

## GENERAL NOTICES

## CANCER RESEARCH

Does anyone have anything saleable they are willing to donate to the Cancer Research fund-raising, please?

Plants, DVDs, children's toys, cuddly toys, children's books are all in short supply at the moment. Other items are also needed.

Thanks,  
Janet Allen, tel. 01664 444 622

## FOR SALE

Y reg FIESTA  
Low mileage  
11 months MOT  
4 months' tax  
Reasonable condition.  
Ideal first car.  
£430  
Phone 01664 444673

GOADBY MARWOOD POST OFFICE  
OPENING TIMES

**Mondays:** 9.00 am to 12.00 noon  
**Thursdays:** 9.00 to 11.00 am



## LONG CLAWSON SURGERY PATIENT PARTICIPATION GROUP

There have been some changes to the doctors providing surgeries at the clinic:

- Dr Simon Wooding has been elected to represent Long Clawson, Latham House and Syston medical practices on the new NHS local commissioning consortia. This means he will be working away from the practice on Tuesdays and Wednesdays.
- Dr Gallop will be retiring on 31st August 2011. How she will be replaced is being reviewed.

Below are the doctors who will be providing open access surgeries during the week:

**Monday:** Drs Dorling, Rathbone/Wooding and Gallop.

**Tuesday:** Drs Dorling, Rathbone and Gallop

**Wednesday:** Drs Dorling, Rathbone and Hooper

**Thursday:** Drs Dorling, Rathbone and Wooding

**Friday:** Drs Dorling, Rathbone and Wooding

### Practice Nurse Clinics

For many health issues you may not need to consult a doctor, as the practice nurses can manage many health issues, eg. travel immunisations, cervical smears, well women checks, renew and review contraception requirements, chronic disease screening, high blood pressure monitoring. We have practice nurse appointments available throughout the week, including evenings. Please telephone 01664 822214, ext 1.

### Patient Survey

The survey is now available. Copies can be collected from the Long Clawson surgery, your local post office, on the surgery web site and from your local PPG representative. Please help us to help you improve and maintain the services the surgery provides by completing a questionnaire.

## FUNDRAISING RESULTS



**THE EASTWELL ROUND THE POINT** run/walk was again very successful, raising over £600 for Dove Cottage. Many thanks to everyone who came and participated.

A special thank you to John Watford, Phil Norgate, Dave Elliman, Stella, Marion and John, Jo and Andy Shore, Judy, Paul and Linda Shaw and my husband, Phil, for helping make it such a great event.

*Suzanne*

### GOADBY MARWOOD

The Car Boot and Collectibles sale held on Sunday, 8th May, in aid of the Village Hall, raised £120.



## PLANNING APPLICATIONS

**11/00264/FUL**

**13 School Lane, Scalford**

New detached garage with store over.

**11/00279/LBC**

**The Old Rectory,**

**16 Church Street, Scalford**

Remove existing rotten wooden gate and replace in existing location with iron gates.

**11/00307/FUL**

**Field OS 3631, Melton Road, Scalford**

Construct a cattle barn.

**11/00368/FUL**

**Field 8500, Eastwell Road, Scalford**

Resubmission of application for the erection of one wooden tea room and one toilet shed.

**11/00296/FUL**

**West End House, 11 Stanleys Lane, Eastwell**

Erection of double garage with storage in roofspace and refurbish drive.

**11/00314/TCA**

**Ivy House Farm, 33 Main Street, Goadby Marwood**

Works to one apple tree and one eucalyptus tree.

**11/00349/FUL**

**Longgate Cottage, Melton Road, Scalford**

Single storey extension to existing bungalow to form dayroom.

**11/00329/VAC**

**Lionville Brickworks, Field Nos 6475 and 7262, Eastwell Road, Scalford.**

Variation of conditions 6 and 7 relating to planning approval 72/01880/19.

## LOSE IT, SHAPE IT!

### FAT

### BURNING

### AEROBICS & TONING



**Monday, 8.00 to 9.00 pm**

Harby Village Hall

**Tuesday, 10.15 to 11.00 am**

Hose Village Hall

(Lower intensity)

**Tuesday, 7.30 to 8.30 pm**

Waltham Village Hall

**ALL CLASSES £3.75**

(HOSE £3.50)

**PAY AS YOU GO**

*Suzanne Rathbone RGN RM*

*(Register of Exercise*

*Professionals)*

*Tel 01949 860991*

## *Sunday Breakfast Club* A Fresh Expression of Church

Info: Mike or Chris Alexander 464802

### FATHERS' DAY SPECIAL

### Dads V Lads(& Lasses) Football Match

Sunday, June 19<sup>th</sup> at Waltham Village Hall - 9.45am-11.30am

Sausage/Bacon Cobs, Real Coffee, Fruit & Pastries

**All Ages, All Welcome**

ALSO: Craft Activities, Parachute Games & more And.....the Chat Room...



## SMALL ADS

### SALMON SCIENCE TUTORS

Tutoring in Sciences, Maths and Stats.  
Andy Salmon - established, experienced and qualified tutor.  
Tel 01664 444603.

### EXERCISE CLASSES

#### **Aerobics and body tone**

Harby Village Hall, Mon 8-9 pm  
Hose Village Hall, Tue 10.15-11.00 am (lower intensity)  
Waltham Village Hall, Tue 7.30-8.30 pm  
Waltham Village Hall, Fri 9.30-10.30 am  
Contact Suzanne Rathbone,  
tel 01949 860911

### D M CASEY

#### **CARPENTRY & JOINERY SPECIALIST**

Tel 01664 444664  
Mobile: 07891 921780

### BABYSITTING

Hannah, Vicky and George Norgate  
Tel: 01949 861721

### COMPUTER SOS

Your local specialist for:  
Slow/crashed computers,  
Internet setup/problems, etc.  
Tel 01949 861834/07894 352517

### ROSEMARY CONLEY DIET & FITNESS CLUB

Six classes available in the Melton area. Contact Maureen on 01664 850572 for times and locations.

### BABYSITTING

Please contact Eddie Halliday.

Tel: 01949 860521  
Mobile: 07807 367890

### "IMPRESSED" LOCAL IRONING SERVICE

Please telephone 07766 210351

### FRENCH LESSONS

With fluent French speaker (graduate).  
Improve your French for school, business or holidays. All ages and initial skill levels catered for.  
Contact Phil Cree on 01949 861582, mobile 07905 126730.

### VALE FENCING

Gates, fencing, decking, and aspects of joinery - Barry Hudson,  
tel 01664 564286/07834550934

### IRONING MADE EASY

For all your ironing needs - a professional ironing service, offering reasonable rates and collection and delivery if required. Tel Sara on 01476 860733/07590 679775

### GARDEN SERVICES

Grassroots Grantham. Based in Branston. Call Pete Foulds on 01476 870435.

### REVIVAL HEALTH & BEAUTY TREATMENTS

To reinvigorate your body, mind and soul. Catherine Clemons,  
The Willows, Ironstone Lane, Holwell, LE14 4SU.

Tel: 07919 562056

### HATHA YOGA COURSES

**Wednesdays, 1.30 to 3.00 pm**

Waltham Village Hall

**Thursday, 7.30 to 9.00 pm**

Scalford Village Hall

Tel Helen on 07850 024179 for more information and to book your place.

## GARDEN SERVICES

**Grassroots - Grantham**

**Call Pete Foulds on 01476 870435**

Based in Branston



## TOTE RESULTS

### CHADWELL

#### APRIL:

Alex Sewell, Chris Eardley, Peter Knowles

#### MAY:

Shauna Goodwin, Charlotte Watchorn,  
Bev Vaughan

### GOADBY MARWOOD

#### MAY:

3 D Gatehouse : 27 J Bell  
46 S Hargrave : 48 M Hargrave

### EASTWELL

#### MAY:

13 Graham Doyle : 64 Mr C Stubbs  
46 Phil Norgate : 52 Trish Pedlar  
18 Geoff Goodson : 16 Gill Geeson  
57 Lucy Rathbone

## OVER 50?

Would you like to maintain suppleness and strength?



Come along to Wednesday afternoon Hatha Yoga sessions where we use traditional yoga postures to build strength, stamina and balance.

**Goadby Marwood Village Hall**  
**Wednesdays, 2.00 to 3.00 pm**  
**throughout the year**  
**£3 per session**

Contact Colette by email:

Colette.stein@btinternet.com

or phone 01664 464823

British School of Yoga Therapists

Member of the

NHS Association of Alternative and Complementary Therapists



www.eKit.co.uk

www.e-Kit.co.uk  
inbox@e-Kit.co.uk  
(0800) 0432 832

## e-Kit Business Websites

**Reduce costs** of website purchase, ownership and updating  
**Look Professional** & engage visitors with fresh web content  
**Generate enquiries** & sales with optimised web pages

**Web Manager** packages are the latest generation of business website solutions.

They enable businesses to easily manage, edit and publish professional business websites themselves, without the need for technical web knowledge.

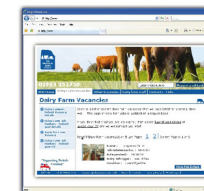

Have a professional website online that is simple to use

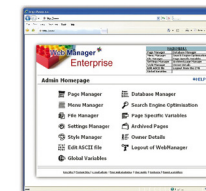

Add and update pages yourself, anytime with e-Kit Web Manager

Web design & development | Content management systems | Graphic & interactive design  
Online marketing & SEO | Business web hosting | Domain name registration

## LOCAL CONTACTS

<b>Cool Club</b>	The Revd Harriet Orridge, 01664 464452
<b>Eastwell Kids' Club</b>	Jo Stewart—01949 860915, or Janet Lusi—01949 860772
<b>Eaton Local History Group</b>	Rod White, 01476 870680
<b>Eaton Community Park Association</b>	Tim Bryan, 01476 879380 Eatoncompark@aol.com
<b>Little Gems</b>	Chris Alexander, 01664 464802
<b>Messy Church</b>	Penny Jackson, 01664 444293 nigelpenny@nigelpenny.plus.com/
<b>Parish Reading Group</b>	Colette Stein, 01664 464823
<b>Scalford Parent Toddler Group</b>	Anita, 07540 102739/01664 852315
<b>Scalford Badminton Club</b>	01664 444240 or 01159 0899915
<b>Scalford Post Office</b>	Kathleen Hewitt, 01664 444868
<b>Scalford Women's Institute</b>	Helen McNamara, 01664 444673
<b>Scalford Neighbourhood Watch</b>	Alan Hodgkinson, 01664 444689
<b>Cllr Elaine Holmes (MBC)</b>	01664 464230 Elaine@eholmes2.orangehome.co.uk
<b>Cllr Byron Rhodes (LCC)</b>	01949 860029, brhodes@leics.gov.uk
Also, please see list of useful telephone numbers on page A1	

## HIRE OF VILLAGE HALLS

<b>EATON</b>	Jean Shields	01476 870580
<b>SCALFORD</b>	Jon Yates (caretaker)	01664 444504
<b>GOADBY MARWOOD</b>	Colette Stein	01664 464823
<b>EASTWELL</b>	Audrey Cawthorn	01949 861893
	Email: AudreyMCawthorn@aol.com	

## THIS MONTH'S EVENTS

**EATON LOCAL  
HISTORY GROUP (ELHG)**  
Eaton Village Hall  
**TUESDAY, 7th JUNE,**  
**7.00 to 9.00 pm**

**EATON VILLAGE DANCE**  
**Saturday, 11th June**  
**EATON VILLAGE HALL**  
For tickets, please contact  
Sheila on 01476 870367

**EATON VILLAGE CAFE**  
**WEDNESDAY, 29th June**  
10.30 am to 12.00 noon in  
EATON VILLAGE HALL  
**Everybody welcome**

**LINE DANCING**  
**EATON VILLAGE HALL,**  
**7.00-9.00 pm**  
Wednesday, 1st June

Mon, 13th June : Wed, 15th June  
Mon, 20th June : Wed, 22nd June  
Mon, 27th June : Wed, 29th June

**MESSY  
CHURCH**   
**Tuesday, 21st June**  
3.30 to 5.00 pm  
in Scalford Village Hall

**SCALFORD VILLAGE  
MEETING**  
**Tuesday, 14th June,**  
**7.00 for 7.30 pm in the church**  
*A meeting to see whether a  
Friends Group can be formed*

**THE  
FRIENDS OF ST DENYS**  
will be hosting a  
**HOG ROAST**  
for their Summer Event in  
**EATON COMMUNITY PARK**  
Saturday, 18th June—6.00 pm  
onwards

### LEAVING DO/ SHARED LUNCH

Shuna George has issued an open invitation to her and her husband's leaving do/shared lunch at Waltham Village Hall on:

**SUNDAY, 12th JUNE,**  
**from 1.30 to 4.30 pm.**

All are welcome  
RSVP Shuna on 01664 464 115  
Please bring a plate of food to share  
Drinks provided.

## SCALFORD BINGO

**Friday, 3rd June**

7.30 pm in the Village Hall  
Bingo and Tombola  
*In aid of Scalford Court*

**Friday, 17th June**

7.30 pm in the Village Hall

*In aid of the  
First Responders*



St Marys Chadwell & Wycomb  
present  
**PIMM'S & CHOIR**  
Performed by  
**The Cantare Choir**  
7.30 pm Saturday 11<sup>th</sup> June at St Mary's Church, Chadwell  
Tickets £5 per person including a glass of Pimm's & nibbles  
Contact: Doreen 444645

Harby Village Hall presents  
**PROMS IN THE PARK**  
with NOTTINGHAM CONCERT BAND  
Conductor: Ashley Parnell  
**SATURDAY 9th JULY**  
Gates open 6.00 pm on THE LEYS  
(Inside the village hall  
if the weather is dreadful)  
Barbecue & bar with champagne and  
Pimms, strawberries and cakes  
**Tickets: £5 adult in advance**  
**£7 on the gate**  
Contact Suzanne Rathbone on  
01949 860911, or Harby Garage

Please also see the late notice on  
page 8 advertising the Fathers v.  
Lads (and Lassies) football match.

**SCALFORD  
WOMEN'S INSTITUTE**  
**Wednesday, 1st June**  
In the Scalford Methodist Church  
Lecture Room at 7.30 pm  
**"Red Hatting for the Intrepid"**  
by Maureen Naylor

**BIBLE DISCOVERY**  
Celebrating the  
400th Anniversary of the  
King James' Bible

**T**he next planning meeting  
will be held on Thursday,  
9th June at Gyes' Garth, 6.30  
pm.

As the exhibition is entering its  
sixth month, and there are now  
sufficient displays to make it  
worthwhile, we would like to  
invite you to drop in the church  
any time and have a browse.

**EASTWELL PCC MEETING**  
Monday, 6th June  
7.00 pm in the church

**EASTWELL VILLAGE HALL  
COFFEE MORNING**  
Wednesdays,  
1st, 15th and 29th June  
10.30 am to 12.00 noon  
*Everyone welcome*

**EASTWELL  
HISTORY GROUP**  
**T**he Eastwell History Group will  
be meeting at 7.30 pm on 31st  
May in the Village Hall. All wel-  
come.  
*The contact number if you can't  
make the meeting, but would like  
to know about future meetings, is  
01949 861766.*

**SCALFORD PCC MEETING**  
Monday, 27th June, 10.30 am  
*Venue to be confirmed*

**FASHION SHOW & SALE**  
**FRIDAY, 10TH JUNE AT 7.30 PM**  
**IN SCALFORD VILLAGE HALL**  
Current fashions at hugely discounted prices!

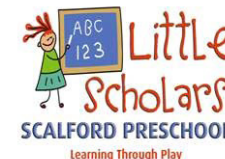

**M&S : NEXT ; WALLIS ; PRINCIPLES ; RIVER ISLAND ; EVANS**  
**and many more!**

All sizes for the young and stylish to the sophisticated and mature

**TICKETS £5—includes a glass of wine and tasty nibbles**

**Proceeds from ticket sales to Scalford Preschool**

**Fantastic raffle prizes on the night**

Tickets available in advance from:  
Scalford Post Office, School Lane, and  
Sarah Cox on 01664 501056

**LOOKING AT THE LANDSCAPE**

**Melton Carnegie Museum**

Running until Sunday 10th July



An exhibition bringing together historical and contempo-  
rary views of local landmarks, and looking at the way  
artists have responded to the landscape through different  
mediums.

*Free of charge : Usual opening times : Telephone: 0116 3053860*

**FUTURE EVENTS**



**E**ver fancied being a secret agent? MISSION:RESCUE is  
this year's holiday club. It has a spies /secret agents  
theme and explores stories of God rescuing his people. Come  
and join agents M, O, S, E and Z at the S.A.T.U.R.N.secret  
training base as they lead you through their intensive course  
to become MISSION:RESCUE agents.

Week beginning 18<sup>th</sup> July on Monday, Tuesday, Thursday and  
Friday from 1.00 to 3.00 pm at Waltham Village Hall  
For further details please contact  
Rev'd Harriet Orridge on 01664 464452



## SCALFORD VILLAGE AUCTION

The Village Auction will be held this year on **SUNDAY, 7th AUGUST**. As usual items will be collected the week before the auction but limited storage facilities are available before that time if really needed. **Please contact Andy Wade on 01664 444229**

Please also note that the Village Hall Committee regrets that this year they are unable to accept non-digital televisions and mattresses and upholstered furniture without a fire safety label. Please check with the collectors if unsure.

**General enquiries to Helen McNamara on 01664 444673**

## EASTWELL FETE MEETING

The next meeting will be held on Sunday, 10th July, 7.00 pm, at Didi Powles' home



## EATON & EASTWELL ANNUAL HORTICULTURAL SHOW

Saturday, 27th August  
*Details later*  
Please get your seeds and plants sown to make this event a success

## ANNUAL RIDE & STRIDE DAY

Saturday, 10th September

## 18th EASTWELL FETE

Saturday, 20th August  
11.00 am to 5.00 pm



Booking forms for craft stalls in the Hall grounds or street market stalls are now available. Please contact Sue Watford at SueWatford@aol.com, tel 01949 861256, or download a form from the website: [www.eastwellfete.co.uk](http://www.eastwellfete.co.uk). Hall grounds stalls £20.00 (£25.00 with gazebo supplied); village stalls £10.00,

## An Introduction to Meditation

Bringing meditation into your life can have physical and emotional benefits. If you are curious about what meditation is about and how to do it - these four sessions are aimed at complete beginners and introduce the basic principles.

To be held in the yoga studio at 8, Main Street, Goadby Marwood  
**Sundays, 7th, 14th, 21st and 28th August, from 4.00 to 5.00 pm**  
Contact: Colette Stein, Yoga Alliance,  
NHS Directory of Alternative and Complementary Health. **Fee £16**



# DIARY FOR JUNE



Wednesday	1st	Scalford Women's institute	13
Wednesday	1st	Eastwell 'burglar alarm' meeting	5
Wednesday	1st	Eastwell coffee morning	13
Thursday	2nd	Ascension Day service, Chadwell	4
Friday	3rd	Scalford bingo	12
Monday	6th	Eastwell PCC meeting	13
Tuesday	7th	Eaton Village History Group	12
Wednesday	8th	Scalford Annual Parish meeting	2
Thursday	9th	Eastwell Bible Discovery	13
Friday	10th	Fashion Show & Sale, Scalford	14
Saturday	11th	Evening with Cantare Choir, Chadwell	13
Saturday	11th	Eaton Village Dance	12
Sunday	12th	'The Georges' leaving do	12
Tuesday	14th	Scalford Village Meeting	12
Wednesday	15th	Eastwell coffee morning	13
Friday	17th	Scalford bingo	12
Saturday	18th	Eaton Hog Roast	12
Sunday	19th	Breakfast Club, Waltham	8
Tuesday	21st	Messy Church, Scalford Village Hall	12
Tuesday	21st	Eaton Parish Council meeting	2
Friday	24th	The Cooler, Waltham church	3
Monday	27th	Scalford PCC meeting	4
Wednesday	29th	Eaton Village Cafe	12
Wednesday	29th	Eastwell coffee morning	13