

VILLAGE NEWS

ISSUE 261

SEPTEMBER 2010

All printing by: PRINT & BUY SERVICES—tel. 01664.482480
11 Pate Road, Leicester Road Industrial Estate, Melton Mowbray
Inkjet and laser supplies—see advertising pages

www.villagenews.e-kit.co.uk

Contents

| | |
|----------------------------|-------------|
| PARISH COUNCILS | 2 |
| Eaton Parish Council | 2 |
| Scalford Parish Council | 2 |
| Planning | 2 |
| CHURCHES | 3-6 |
| Services | 3 |
| Methodist services | 4 |
| Clergy contacts | 4 |
| Church notices | 5/6 |
| GENERAL INFORMATION | 7/10 |
| General notices | 7/8 |
| Mobile library visits | 7 |
| Local group contacts | 8 |
| Hire of village halls | 8 |
| Useful telephone numbers | A1 |
| Small ads | 9 |
| Fundraising | 10 |
| Bingo | 11 |
| Tote results | 11 |
| EVENTS | |
| September events | 12-13 |
| Forthcoming events | 15 |
| Diary | 16 |

Please may I have all news for the next issue by **Monday, 20th September**
Sue Watford, 4 Stathern Road,
Eastwell, Melton Mowbray, LE14 4EN
Tel. 01949 861256
SueWatford@aol.com

BEVERLEY'S SABBATICAL

On 5th September, whilst the excellent Barry Hill is speaking to the joint congregations at Waltham (go and listen to him if you can and you will enjoy and be challenged by what he has to say), David and I will be on our way to three months of journeying with God on a Sabbatical break.

Clergy can apply for a Sabbatical every seven years, but in 16 years of ministry this is the first one I have had. It is, as the name suggests, a time to get away from usual responsibilities, time deadlines and tricky decisions and get some Sabbath rest.

Rest takes different forms for different people and one of my early decisions was that this sabbatical should include time with my husband David, who has also worked tirelessly beside me in the church and in the hospitality of the Vicarage (and of course the garden at Waltham vicarage). He is taking time out from supply teaching and some unpaid leave from a school in Nottingham and for two months we are going off in our touring caravan to rural England.

...../cont on page 6

Scalford Parish Council

The next meeting will be held on
Wednesday, 8th September
at 7.30 pm in the school

Councillors:

Elizabeth Bryan (chairman)
01664.444.206

Reg Talbott (vice chairman)
01664.444.343

Michael Birt 01664 444737
Pat Green 01664 444615
Kathleen Hewitt 01664 444222
Margaret Wright 01664 444354

Sue Watford, clerk,
tel. 01949 861256;
SueWatford@aol.com
4 Stathern Road, Eastwell, LE14 4EN

PLANNING APPLICATIONS

10/00545/TCA—Ivy Bank, 12

Church Lane, Eaton

Fell and remove one Norway Spruce and one Leylandii tree.

10/00549/NONMAT—The Plough Inn, 45 Church Street, Scalford

Substitute pitched roof of conservatory with flat roof.

10/00532/FUL—3 Waltham Lane, Eaton

Proposed dwelling

Eaton Parish Council

Clerk: Chris Hill, 43 Bowley Avenue,
Melton Mowbray, Leics., LE13 1RU
tel 01664 411705

Email:

clerk@eatonparishcouncil.org.uk

Parish Council Meetings

Tuesday, 28th September

at Goadby Marwood Village Hall

Tuesday, 26th October

Eastwell Village Hall

Everyone is welcome to attend.

Public participation 7.00 to 7.10 pm

Parish Council Meeting 7.10 pm

Above times are approximate

Members of the Public are welcome

Agendas and minutes are on the village notice boards the Wednesday before the meeting, or on the following website

www.leicestershireparishcouncils.org/eaton

The parish councillors and their contact details are also on the website if you would like one of them to raise an issue on your behalf.

SEPTEMBER NEWS

Street Lighting. The Parish Council are pleased to confirm that the street lights in Goadby Marwood have now been fitted with part night photo cells, which means the lights will go off at about midnight and come back on at 6.00 am in the winter.

Dog waste bins. The Parish Council at its last meeting agreed to install two further dog waste bins in both Eaton and Eastwell. Location of the bins will be advised in the autumn.

Chris Hill, clerk



Services - September

SUNDAY Sep 5th

10.30am Joint Benefice Service **Scalford Church**
5.00pm Pet Service **Goadby Marwood Church**



SUNDAY Sep 12th

9.30am Morning Prayer **Goadby Marwood Church**
9.30am Morning Worship **Eaton Church**
3.00pm 10 yr Thanksgiving Service **Stonesby Community Centre**
10.30am Family Communion **Waltham Church**
4.00pm Family 40 **Scalford Church**

TUESDAY September 14th

11.00am Holy Communion **Waltham Hall**
2.15pm Holy Communion **Scalford Court**

SUNDAY Sep 19th

9.30am Sung Holy Communion **Eastwell Church**
9.30am Harvest Thanksgiving **Stonesby Church**
9.45am Cool Club **Waltham Village Hal**
2.00pm Open Air Harvest Festival with Choir at **Waltham Fair**
4.00pm Harvest Festival **Chadwell Church**

SUNDAY Sep 26th – BACK TO CHURCH SUNDAY

9.30am Holy Communion **Goadby Marwood Church**
10.30am Harvest Thanksgiving **Waltham Church**
11.00am Family Communion **Scalford Church**
6.00pm Harvest/Patronal Festival **Eastwell Church**
6.00pm Harvest Thanksgiving **Eaton Church**

TUES Sep 29th

3.30pm Messy Church **Scalford Village Hall**



SUNDAY Oct 3rd

10.30am Joint Benefice Service **Waltham Church** –
+++Teamwork Celebration+++

PAINTING & CRAFTS DAY Garthorpe Church 11 Sep 10-4

Page supplied by the Benefice Office

CLERGY CONTACT NUMBERS

The Revd Canon Beverley Stark—tel. 01664 464600
The Revd Clare Connell—tel. 01949 81424
The Revd Harriet Orridge—tel. 01664 464452
The Revd Peter Newton—tel. 01476 870024
The Revd Philip Macdonald (Methodist) - tel 01664 482132

METHODIST CHURCH SERVICES

| | SCALFORD 10.45 am | GOADBY MARWOOD 6.00 pm |
|-----------------------|-------------------------------------|-------------------------------------|
| 5th September | Revd Philip Macdonald | Revd Jeff Hopewell |
| 12th September | Revd David Key (S) | Revd Philip Macdonald |
| 19th September | Own arrangement | Own arrangement |
| 26th September | Mrs M Ward | Mrs J Norburn (HF) |
| 3rd October | Mrs M Ayto | Mrs J Petchey |
| CONTACTS | Mr R Talbott 01664 444343 | Mrs H Turner 01664 812618 |

The Cooler



Next session 24th Sept
3:30-5:00pm
@ Waltham Church.



YFRIDAY THE FINAL FAREWELL

29th Oct Leicester's Athena
@7:00pm Tickets £10:30
More info from Harriet or John

WAFTY

Young people (10+) thinking about Faith and its impact on their lives.

Starting with a Social - **12th September Bowling in Grantham 6 till 8pm**
WAFTY will then meet on Sun evenings 5:30 till 7:30pm
at 18 Windsor Road and includes pizzas and drinks (donation £1/week)
Program to follow. For further details please contact Harriet, John Orridge

CHURCH NOTICES

Flowers & Cleaning

EASTWELL

Cleaning

12th September:

Marion Wood

19th September: *Sue Norgate*

26th September:

Judy Goodson/Sue Watford

Flowers

5th September: *Janet Knapp*

12th September: *Annie Casson*

19th September: *Megan Chandler*

26th September: *Judy Goodson*

3rd October: *Judy Goodson*

EATON

Cleaning:

3rd/10th September:

Rita Whiting

17th/24th September:

Mrs C Fenwick &

Mrs Sally Hudson

Flowers:

5th September: *Mrs J Carter*

19th September: *Mrs C Kemp*

26th September: *Wendy Harrison*

26th September is the Harvest Festival and all help is welcome

GOADBY MARWOOD

Flowers:

5th September—Monice Hargrave

12th September—Monica Hargrave

26th September—Wendy Cook

Help would be most welcome for the pet service on 5th September.

CHURCHWARDENS

EATON:

Aileen Dee (01476.870.306)

Bernard Whiting (01476 870 636)

EASTWELL:

Denis Hubbard (01949 860362)

Sue Watford (01949.861256)

GOADBY MARWOOD:

Dave and Joan Gardner

(01664.464.755)

SCALFORD:

Elizabeth Leiper (01664.444.266)

Penny Clemons (01664.444.687)

STONESBY:

Laurence Griffiths (01664 464227)

Edwin Hewlett (01664 464439)

WALTHAM:

Richard Miller (01664 464240)

Chris Alexander (01664 464802)

EASTWELL CHURCH FLOODLIGHTING

During this month the church will be floodlit to celebrate the birthdays of

TIM PEDLAR on 9th September

KATE van DOORN on

18th September, and

PETE van DOORN on

24th September

and in memory of:

IRIS ROBINSON on

2nd September, and

ALAN BARNES on 13th September

Part of the time we will get more exercise, read the books we never got round to reading and listen for the still small voice of God. We are also going to look at small rural churches in villages like ours and see if we can find groups of worshippers who are making good sense of the call to have vision and direction at this present time of constant change and for the future.

We will be going to Cumbria, Herefordshire and Suffolk before coming back home. David will resume supply teaching and I will get my thoughts together, have a massive sort out in the house and finally go to Holy Island on retreat.

Beverley Stark



St Mary's CHADWELL & WYCOMB

Calendar 2010

| | |
|-------------|---|
| 11th Sep | Ride & Stride |
| 18th Sep | Wedding |
| 19th Sep | Harvest, 4 pm |
| November | Skittles at Stathern |
| 5th Dec | Christmas Lights, 5 pm |
| 19th Dec | Carols, 4 pm |
| 24th Dec | Midnight Communion, 11.30 pm |
| 2011 | |
| 11th June | Pimms Evening with The Cantare Choir, 7.30 pm |

PET SERVICE 5th September, 5.00 pm

**St Denys' church,
Goadby Marwood**

Please come
and bring your pets.

EASTWELL PCC MEETING Monday, 20th September 7.00 pm in the church

Shuna's On the Move!

I am delighted to report that I am now feeling fully fit and well – and many thanks for all your prayers and support over the last year or so. I am feeling so well, in fact, that I have signed up for the Leicester half marathon on Sunday 10th October ...I think I must be quite mad! I am raising money for Breast Cancer Care – I have a sponsor form/donations tin – or you can support me on line at <http://www.justgiving.com/shuna-george>.

Secondly, many of you will know that the George family is planning to move South to Dorset from next summer. It seems the right time to change – as Louis will be starting secondary school, and I will be starting my curacy – where exactly, I don't yet know – but hopefully some-

where near Bridport (Salisbury Diocese). This means, with God's help, I will be ordained in Salisbury cathedral in October 2011! I will finish my studies at the end of June, and then we will move over the summer.

I really thank God for how He has guided me this far, and I trust Him for the future, which will include some big changes, and ultimately some sad good-byes. Most of all I thank God for my healing, and for the fantastic medical attention I have had this last year. I have managed to do a little therapeutic painting over the months, and you can see some of the results on Youtube at this address: <http://www.youtube.com/watch?v=6vZLSAK5jp8>.

Shuna George



GENERAL NOTICES

September is Older Persons' Month!

A series of events aimed at 'Listening to Older People' is taking place across the county throughout September. The launch took place in Leicester on 26th August.

Voluntary agencies, emergency services, health and local authorities are joining forces to engage with older people in their own communities, providing information and advice on what services and activities are available, and listening to their views on services in their local areas.

To request a booklet (booklets), help with distribution and publicity, or just to get more information on what is happening, please contact Liz McGregor, Engagement Officer for Older People, at CVS Community Partnership, Beaumont Enterprise Centre, Boston Road, Leicester LE4 1HB
Tel: 0116 2334243 e-mail liz@ccp.org.uk

FOR SALE

Metal steel tubular scaffolding at 30 ft high.
£100 or nearest offer.
Please telephone
01664 444 249

SCALFORD CANCER RESEARCH

If anyone has any spare blackberries, or time to pick some, would they be willing to donate them to make blackberry vinegar for the Cancer Research Fund, please?

Janet Allen, tel 01664 444 622

MOBILE LIBRARY VISITS

| | | | |
|------------------|---------------------|-------------------|----------------|
| CHADWELL: | 7th/21st September | 3.55 to 4.10 pm | Post Box |
| SCALFORD: | 13th/27th September | 1.15 to 2.00 pm | Village Centre |
| EATON | 6th/20th September | 11.20 to 11.35 | Lings Close |
| | | 11.40 to 12.10 pm | Church Walk |

EASTWELL, GOADBY MARWOOD, WYCOMB: 9th/23rd September

| | | |
|-----------------|-------------------|--------------------|
| Eastwell: | 10.40 to 11.00 am | Village Hall |
| Goadby Marwood: | 10.00 to 10.30 am | High Wall junction |
| Wycomb: | 9.35 to 9.50 am | Wyggeston Cottage |

Tel 0116 265 6988 Email: libraries@leics.gov.uk

Website: www.leics.gov.uk/libraries 24 hour renewals: 0845 602 2815



The Home Library Service is for people who may be too frail, have an illness or had an accident which affects their mobility. The service is subject to availability of volunteers in the area—please phone 0116 3056988 for details. The free home delivery service is run by registered library volunteers who will visit you to discuss your choice of books or music before bringing them to you in the comfort of your own home.

LOCAL GROUPS CONTACTS

| | |
|-------------------------------|---|
| Cool Club | Revd Harriet Orridge, 01664 464452 |
| Eastwell Kids' Club | Jo Stewart—01949.860915 or Janet Lusi—01949.860772 |
| Eaton Local History Group | Wendy Stanley, 01476 879289 |
| Eaton Community Park Assn | Tim Bryan, 01476 879380, Eatoncompark@aol.com |
| Little Gems | Shuna George—01664.464.115 |
| Messy Church | Penny Jackson— 01664 444293, email: nigelpenny@nigelpenny.plus.com . |
| Parish Reading Group | Colette Stein on 01664.464.823 |
| Scalford Parent/Toddler Group | Anita on 01664.564200 or 07828.953015 |
| Scalford Badminton Club | 01664.444240 or 0115.9089.9915 |
| Scalford Post Office | Kathleen Hewitt 01664.444.868 |
| Scalford Women's Institute | Helen McNamara—01664.444673 |
| Scalford Neighbourhood Watch | Alan Hodgkinson—01664.444689. |
| Cllr Elaine Holmes (MBC) | 01664.464.230 - email: elaine@eholmes2.@orangehome.co.uk |
| Cllr Byron Rhodes (LCC) | 01949 860029, brhodes@leics.gov.uk |

HIRE OF VILLAGE HALLS

| | |
|----------------|--|
| EATON | Jean Shields, 01476.870.580 |
| SCALFORD | Michael/Mark, 01664 444737, or Jon Yates (caretaker) 01664 444504 |
| GOADBY MARWOOD | Colette Stein, 01664 464 823 |
| EASTWELL | Joanne Stewart, 01949.860915 |

REMINDER:

VALE OF BELVOIR MACHINERY GROUP

Harby Country Show and Working Weekend
Canal Farm, Langer Lane, Harby—11th/12th September 2010

Details from Ian Creasy on 01949 860139, or email london755@btinternet.com



SMALL ADS



EXERCISE CLASSES

Aerobics and body tone

Harby Village Hall, Mon 8-9pm

Hose Village Hall, Tue 10.15-11.00 am
(lower intensity)

Waltham Village Hall, Tue 7.30-8.30 pm

Waltham Village Hall, Fri 9.30-10.30 am

Contact: Suzanne Rathbone,
01949.860911

D M CASEY

CARPENTRY & JOINERY SPECIALIST

Tel: 01664.444.664

Mobile: 07891.921.780

BABYSITTING

Hannah, Vicky and George Norgate

Tel. 01949.861721

COMPUTER SOS

Your local specialist for:

Slow/crashed computers

Internet setup/problems, etc.

Tel. 01949.861834/0789.4352517.

ROSEMARY CONLEY DIET &

FITNESS CLUB

Six classes available in the Melton area.
Contact Maureen on 01664.850572 for
times and locations.

BABYSITTING

Please contact Eddie Halliday,

tel. 01949 860521;

mobile 07807 367890.

"IMPRESSED", local ironing service.

Please telephone 07766 210351.

FRENCH LESSONS

With fluent French speaker (graduate).

Improve your French for school,
business or holidays. All ages and initial
skill levels catered for.

Contact Phil Cree on 01949.861582,
mobile 07905.126730.

GARDEN SERVICES

Grassroots Grantham. Based in
Branston. Call Pete Foulds on 01476
870435.

REVIVAL HEALTH & BEAUTY TREATMENTS

To reinvigorate your body, mind and
soul. Catherine Clemons, The Willows,
Ironstone Lane, Holwell, LE14 4SU.

Tel. 07919.562.056.

HATHA YOGA COURSE

Wednesdays, 1.30 to 3.00 pm

Waltham Village Hall

Thursday, 7.30 to 9.00 pm

Scalford Village Hall

Tel Helen on 07850 024179 for more
information and to book your place.

VALE FENCING

Gates, fencing, decking, and aspects of
joinery—Barry Hudson, tel. 01664
564286/07834550934

GARDEN SERVICES

Grassroots - Grantham

Call Pete Foulds on 01476 870435

Based in Branston



FUNDRAISING



HELP FOR HEROES. Reg and Gill Talbott wish to thank all friends and neighbours who supported their Strawberry Tea and raised £800 for the charity. Thanks for making it a great day for all.

EASTWELL FETE CAKE STALL. Suzanne Rathbone would like to say a big thanks to everyone who helped make the cake stall such a great success. There were many comments about how lovely everything looked; it was definitely the best cake stall ever!! *She has a few tins at home and can't remember where they came from, so if anyone has a tin missing, please contact her on 01949 860911 and she will return it.*

SCALFORD VILLAGE AUCTION. The Village Hall Committee would like to thank all the generous people who donated items for sale at the Village Auction, and also the many people who gave their time to make this once again a successful event. Nearly £1,400 was raised for Village Hall funds.

Full details of prizewinners, etc., at Eastwell Fete will be given next month.

www.e-Kit.co.uk
inbox@e-Kit.co.uk
 (0800) 0432 832



www.e-Kit.co.uk

e-Kit Business Websites

Reduce costs of website purchase, ownership and updating
Look Professional & engage visitors with fresh web content
Generate enquiries & sales with optimised web pages

Web Manager packages are the latest generation of business website solutions.

They enable businesses to easily manage, edit and publish professional business websites themselves, without the need for technical web knowledge.



Have a professional website online that is simple to use



Add and update pages yourself, anytime with e-Kit **Web Manager**

Web design & development | Content management systems | Graphic & interactive design
 Online marketing & SEO | Business web hosting | Domain name registration



TOTE RESULTS

EASTWELL (August)

39 Sonya Knight : 74 Dan Watford : 67 Oliver Tilley
5 Colin Clayton : 75 Guy Watford : 38 Janet Knapp
1 Jenny Barnes : 69 Kate van Doorn

GOADBY MARWOOD (August 2010)

5 H Prince : 21 J Gardner
25 N Bell : 48 M Hargrave

CHADWELL ST MARY'S

100 Club Draw - August winners:

1st prize: £20—Sue Marshall
2nd prize: £10—Helen McNamara
3rd prize: £5—Ron Edwards

TOTE CONTACTS

GOADBY MARWOOD:

Joan Gardner—01664.464.755

CHADWELL/WYCOMB:

Ron Edwards—01664.444.439

EASTWELL:

Sue Watford—01949.861256

BINGO

EATON: 7.30 pm in the village hall on Thursday, 9th September

SCALFORD: 7.30 pm in the village hall on

Friday, 3rd September - bingo and tombola in aid of the Methodist Church,

Friday, 17th September - in aid of the First Responders



DOVE COTTAGE DAY HOSPICE

AUCTION— SATURDAY, 18th SEPTEMBER

Auction & table top sale to raise funds for the hospice

Auction viewing and table top sale at 12.00 noon ; bidding commences 1.30 pm
Refreshments available throughout.

SUMMER BARBECUE SUCCESS

Our summer barbecue held on Friday, 6th August, was a huge success;
in total we raised over £920 for the hospice funds.
Many thanks to all those who supported and contributed.

Dove Cottage Day Hospice, Canal Lane, Stathern, LE14 4EX.
Tel 01949 860303
Email: office@dovecottage.org
Wwww.dovecottage.org



SEPTEMBER EVENTS

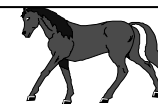

RIDE & STRIDE

Saturday, 11th September

If you would like to join in—
either to ride/stride or
to welcome people to the church—
please get in touch with your churchwardens,
who will be delighted.
It really can be a fun day—
and the sun usually shines!



CREAM TEAS

Sale of plants, etc.

EASTWELL CHURCHYARD

on Ride & Stride Day

Saturday, 11th September

Please come along and say hello to those
who are manning the church
Further details from Jenny Barnes at
jennybarnes04@btinternet.com
tel 01949 860206

If you would like to take part and cycle/
walk or ride round local churches,
please ask Jenny for a sponsorship
form.

Similarly, if you are available to man
the church or help with the teas, for half
an hour or more, please also get in
touch with Jenny.



19th
September
9:45 till
11:30

EASTWELL FASHION SHOW

Tuesday, 7th September

7.30 pm in EASTWELL CHURCH

SOS Clothing Company

M&S : NEXT : River Island

Dorothy Perkins : Oasis : Wallis

Gap : Pilot : New Look : Top Shop

Evans : Jane Norman : Miss Selfridge

Monsoon : Country Casuals

Phase Eight : Bravissimo : Coast

French & Italian designer clothes

Tickets £4.00 (includes a glass of
wine and nibbles) available from
Stella (01949 861827) or
Jenny (01949 860206)

*Proceeds in aid of Ajimo Sarah
sponsorship*

YOU'RE INVITED TO

**PUT A
SMILE
ON YOUR
MUG!**

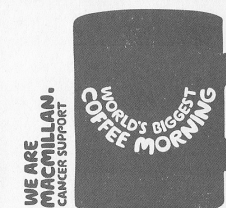

Come and join Angela & Martin for
the World's Biggest Coffee Morning

Southfields, 6 South Street,
Scalford on 24th September
from 10.00 am to 1.00 pm

£26 will pay for a

Macmillan social worker or
family support worker for an hour:
£70 will help run

a typical large Macmillan information
and support centre for an hour

SCALFORD**WOMEN'S INSTITUTE**

Wednesday, 1st September

Richard Adams:

"What a wonderful World"

Helen McNamara : tel 01664 444673

EATON VILLAGE DANCE

Saturday, 18th September

Eaton Village Hall

For tickets, please contact

Sheila on 01476 870367

EATON VILLAGE CAFÉ

Wednesday, 29th September

10.30 am to 12.00 noon in the

Village Hall

Everybody welcome

**Tea and Cake - Eastwell Church**

8th and 22nd September

Come and join us in the church for tea and cake from 2.30 to 4.00 pm.

There is no charge, and everyone is welcome.

**EATON LOCAL HISTORY GROUP**

Wednesday, 15th September

7.30 pm in the Village Hall

Talk on:

"The Great Belvoir Estate Sale 1920"

by John Plumb

Tickets £2; visitors £5

Please also see details of October's meeting on page 15

**MACMILLAN
COFFEE MORNING**

Please join us for a morning coffee, newspaper, hot croissants and toasted teacakes

GOADBY MARWOOD**VILLAGE HALL**

Home made cakes and preserves,

Bring & buy and raffle

FRIDAY, 24th SEPTEMBER**10.00 am to midday****St Michael & All Angels
Eastwell****OXFORD MUSICIANS
IN CONCERT**

Wednesday, 29th September

7.30 pm

An opportunity to see some of the UK's top young performers.

Students from Oxford University bring an evening of vocal and instrumental music from the baroque era to the present day.

Tickets £10, to include refreshments, from Jenny Barnes at jennybarnes04@btinternet.com, or telephone 01949 860206.

In aid of Eastwell church and Oxford Opera

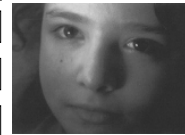
**FRIENDS OF CHERNOBYL'S CHILDREN****PLEASE CAN YOU HELP?**

We are hosts for the Friends of Chernobyl Children's Charity (East Leicestershire). The children come to the United Kingdom from Belarus for a month a year for 5 years. The visit improves their life expectancy as well as providing a number of opportunities and experiences they would otherwise not encounter. The children are still affected by the Chernobyl Disaster which happened over 20 years ago. They eat few fruit and vegetables and drink little or no milk as in their country it is contaminated.

They come from very poor backgrounds. When they arrive in England they usually have very few clothes, often arriving with a small rucksack or even a carrier bag. There will be 10-12 in the group that comes in September this year. We are looking for donations of any autumn or winter clothes suitable for girls and boys between the ages of 7 and 10 that you or friends and family may no longer need.

For more information see the Friends of Chernobyl's Children website: www.focc.org.uk If you have anything that you, friends or family can donate please call me on 01664 444573 and I can arrange a collection.



Thank you—Katie Farrar

OVER 50?**Would you like to maintain suppleness and strength?**

Come along to Wednesday afternoon Hatha Yoga sessions where we use traditional yoga postures to build strength, stamina and balance.

Goadby Marwood Village Hall
Wednesdays, 2.00 to 3.00 pm
throughout the year
£3 per session

Contact Colette by email:
Colette.stein@btinternet.com
or phone 01664 464823

British School of Yoga Therapists
Member of the

NHS Association of Alternative
and Complementary Therapists

**Lose it,
Shape it!**
FAT BURNING
AEROBICS & TONING



All classes recommence
6th September

Monday, 8 to 9pm:

Harby Village Hall

Tuesday, 10.15 to 11 am

Hose Village Hall

(Lower intensity)

Tuesday, 7.30 to 8.30 pm

Waltham Village Hall

Friday 9.30 – 10.30am

Waltham Village Hall

ALL CLASSES £3.75**(Hose £3.50)****PAY AS YOU GO.**

Suzanne Rathbone RGN RM

(Register of Exercise

Professionals) 01949 860911

BELVOIR COMMUNITY FORUM—Wednesday, 29th September

7.00 pm in Long Clawson Village Hall

These meetings offer an opportunity to meet councillors and officers responsible for your services and to raise items for discussion. Full details are available on the Forum's website: www.leicestershireforums.org. If you would like further information, or have suggestions, please contact Richard Downing on 0116 3055823.

FUTURE EVENTS**EASTWELL CAROL SINGING**

Wednesday, 22nd December

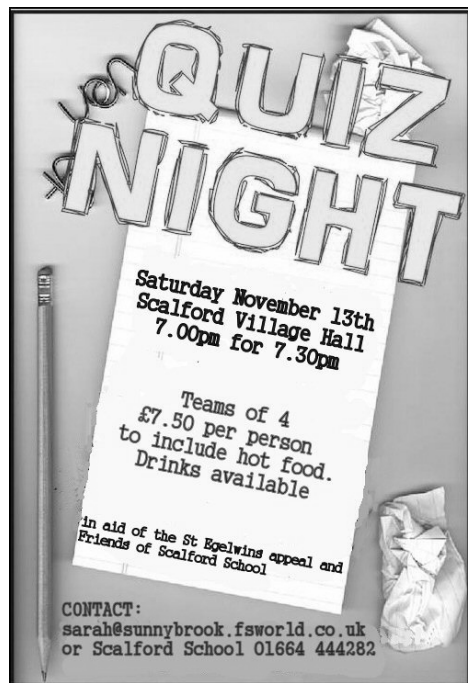

QUIZ NIGHT

Saturday November 13th
Scalford Village Hall
7.00pm for 7.30pm

Teams of 4
£7.50 per person
to include hot food.
Drinks available

In aid of the St Egelwins appeal and
Friends of Scalford School

CONTACT:
sarah@sunnybrook.fsworld.co.uk
or Scalford School 01664 444282

PRELIMINARY NOTICE

On Saturday, 9th October
there will be a

CONCERT IN SCALFORD CHAPEL

with Ian Toon (Organ) and choir

WIGSTON MALE VOICE CHOIR

Long Clawson Village Hall

Saturday, 9th October

starting 7.30 pm

*In aid of the Kinder Appeal,
Children's renal and urology unit
at QMC, Nottingham*

Raffle : Bar

Tickets £5—bar open 7.00 pm

Tel: 01664 823851, or

01949 842488

EATON**LOCAL HISTORY GROUP**

Wednesday, 10th October

7.30 pm

Eaton Village Hall

Practical Archive Work**September Diary**

| | | | |
|-----------|------|--|---------------|
| Wednesday | 1st | Scalford Women's Institute | 13 |
| Friday | 3rd | Scalford bingo | 11 |
| Tuesday | 7th | Eastwell Fashion Show | 12 |
| Wednesday | 8th | Scalford Parish Council meeting Tea and Cake, Eastwell | 2 13 |
| Thursday | 9th | Eaton bingo | 11 |
| Saturday | 11th | Ride & Stride Day | 12 |
| Sunday | 12th | "Wafy" | 4 |
| Wednesday | 15th | Eaton Local History Group | 13 |
| Friday | 17th | Scalford bingo | 11 |
| Saturday | 18th | Eaton Village Dance Dove Cottage Auction | 13 11 |
| Sunday | 19th | Cool Club | 12 |
| Monday | 20th | Eastwell PCC meeting | 6 |
| Wednesday | 22nd | Tea and Cake, Eastwell | 13 |
| Friday | 24th | World's Biggest Coffee Morning, Scalford Macmillan Coffee Morning, Goadby Marwood The Cooler | 12 13 4 |
| Tuesday | 28th | Eaton Parish Council meeting | 2 |
| Wednesday | 29th | Eaton Village Cafe Oxford Musicians in Concert, Eastwell | 13 13 |