

# VILLAGE NEWS

ISSUE 258

JUNE 2010

All printing by: PRINT & BUY SERVICES—tel. 01664.482480  
11 Pate Road, Leicester Road Industrial Estate, Melton Mowbray  
Inkjet and laser supplies—see advertising pages

[www.villagenews.e-kit.co.uk](http://www.villagenews.e-kit.co.uk)

## Contents

<b>PARISH COUNCILS</b>	
<b>Eaton/Scalford</b>	<b>2</b>
<b>Mobile Library</b>	<b>3</b>
<b>Planning</b>	<b>4</b>
<b>CHURCHES</b>	
<b>Services</b>	<b>4</b>
<b>Methodist services</b>	<b>5</b>
<b>Clergy contacts</b>	<b>5</b>
<b>All church notices</b>	<b>6/7</b>
<b>SMALL ADS</b>	<b>8</b>
<b>Useful telephone nos.</b>	<b>A9</b>
<b>LOCAL GROUPS</b>	
<b>Hire of Village Halls</b>	<b>9</b>
<b>Local group contacts</b>	<b>9</b>
<b>Bingo/Tote results</b>	<b>11</b>
<b>Fundraising</b>	<b>12</b>
<b>EVENTS</b>	
<b>June events</b>	<b>12/13</b>
<b>Forthcoming events</b>	<b>14-15</b>
<b>Diary</b>	<b>16</b>

Please may I have all news for the  
July issue by

**Sunday, 20th June**

Sue Watford, 4 Stathern Road,  
Eastwell, Melton Mowbray, LE14 4EN  
Tel. 01949 861256  
[SueWatford@aol.com](mailto:SueWatford@aol.com)

You will notice that the layout inside this issue has changed, and the contents appear in a different order. The Parish Councils and other local government notices appear first, followed by pages with church services and notices; then we have the Small Ads (which will directly precede the other advertising pages), local groups notices (including bingo/tote results/fundraising results); finally the month's events, followed by forthcoming events, with the diary on the back page.

Could I just remind those who advertise in the Small Ads to let me know if the wording needs to be changed, and—more importantly—if the advertisement needs to be discontinued.

## Eaton Parish Council

Clerk: Chris Hill, tel 01664 411705

Email:

[clerk@eatonparishcouncil.org.uk](mailto:clerk@eatonparishcouncil.org.uk)

### Parish Council Meetings

Tuesday, 29th June

Eastwell Village Hall

Tuesday, 27th July

Eastwell Village Hall

*Everyone is welcome to attend.*

**Public participation 7.00 to 7.10 pm**

**Parish Council Meeting 7.10 pm**

Above times are approximate

**Members of the Public are welcome**

Agendas and minutes are on the village notice boards the Friday before the meeting, or on the following website

[www.leicestershireparishcouncils.org/eaton](http://www.leicestershireparishcouncils.org/eaton)

The parish councillors and their contact details are also on the website if you would like one of them to raise an issue on your behalf.

## JUNE NEWS

### Red Telephone Boxes in Eaton and Goadby Marwood.

The Parish Council has now finalised the paperwork with British Telecom to adopt the above boxes. The telephone equipment will shortly be removed by BT and once that has taken place, the Parish Council is responsible for the upkeep of the boxes.

To those people who volunteered to assist in maintaining the boxes, we will be contacting you shortly to discuss what needs to be done.

The Parish Council would also welcome ideas/suggestions as to what use the boxes could have, over and above being a village landmark. Please contact the clerk on the above email with your ideas.

*Chris Hill, clerk*

## Scalford Parish Council

The next meeting will be held on  
**Wednesday, 9th June**  
at 7.30 pm in the school

### **Councillors:**

Elizabeth Bryan (chairman)

01664.444.206

Reg Talbott (vice chairman)

01664.444.343

Michael Birt 01664 44473

Pat Green 01664 444615

Kathleen Hewitt 01664 444222

Margaret Wright 01664 444354

### **RECREATION GROUND FENCE**

The new fence, about which there have been so many favourable comments, has been damaged by vandals. The Parish Council would like any witnesses to come forward and name those responsible.

It is a shame we have people in the village who are so contemptuous of the village and its local community.

### **ALLOTMENTS**

We have a short list of people who have been waiting some time for an allotment, and wonder whether there are any tenants who would prefer to cultivate half their allotment and offer the other half to someone on the waiting list.

Sue Watford, clerk,  
tel. 01949 861256;  
[SueWatford@aol.com](mailto:SueWatford@aol.com)



**MOBILE LIBRARY VISITS**

<b>CHADWELL:</b>	1st/15th/29th June	3.55 to 4.10 pm	Post Box
<b>SCALFORD:</b>	7th/21st June	1.15 to 2.00 pm	Village Centre
<b>EATON</b>	14th/28th June	11.20 to 11.35	Lings Close
		11.40 to 12.10 pm	Church Walk

**EASTWELL, GOADBY MARWOOD, WYCOMB: 3rd/17th June**

Eastwell:	10.40 to 11.00 am	Village Hall
Goadby Marwood:	10.00 to 10.30 am	High Wall junction
Wycomb:	9.35 to 9.50 am	Wyggeston Cottage

Tel 0116 265 6988 ..... Email: libraries@leics.gov.uk

Website: www.leics.gov.uk/libraries 24 hour renewals: 0845 602 2815



The Home Library Service is for people who may be too frail, have an illness or had an accident which affects their mobility. The service is subject to availability of volunteers in the area—please phone 0116 3056988 for details.

The free home delivery service is run by registered library volunteers who will visit you to discuss your choice of books or music before bringing them to you in the comfort of your own home.

**PLANNING APPLICATIONS****10/00280/FUL—The Croft, Melton Road, Scalford**

Take down existing and rotten field shelter and store; replace with new.

**10/00330/FUL—Spring Cottage, 33 Main Street, Eaton**

Single storey side extension to form lobby, wc and extended kitchen.

**10/000218/CL—Field 8500, Eastwell Road, Scalford**

Garden nursery

**CVS COMMUNITY PARTNERSHIP**

September is Older Person's Month for Leicestershire & Rutland; a series of events (engaging with older people in their own communities) aimed at "Listening to older People" will be taking place across the county, beginning with the launch in Leicester on 26th August.

To request a booklet, help with distribution and publicity, or to get more information, please contact Liz McGregor, at CVS Community Partnership, Beaumont Enterprise Centre, Boston Road, Leicester, LE4 1HB. Tel 0116 2334243, email liz@ccp.org.uk.

**Church Services - June****TUESDAY June 1st**

11.00am Holy Communion **Waltham Hall Nursing Home**  
2.15am Holy Communion **Scalford Court Nursing Home**

**SUNDAY June 6th**

10.30am Joint Benefice Service **Bishop Tim at Goadby Marwood**

**SUNDAY June 13th**

9.30am Morning Prayer **Goadby Marwood Church**  
9.30am BCP Communion **Stonesby Church**  
10.30am Family Communion **Waltham Church**  
4.00pm Family 40 **Scalford Church**  
5.00pm Sue Bradley Leaving Service **Eaton Church**

**SUNDAY June 20th**

9.30am Family Service **Stonesby Church**  
9.30am Sung Holy Communion **Eastwell Church**  
9.45am Cool Club! **Waltham Village Hall**  
10.45am Adult Morning Worship **Waltham Chapel**  
7.30pm Evening Praise **Waltham Church**



**FRIDAY June 25<sup>TH</sup> 3.30-5.00pm THE COOLER Waltham Church**

**SUNDAY June 27<sup>th</sup>**

8.30am Celtic Worship **Eastwell Church**  
9.30am Holy Communion **Eaton Church**  
10.30am All Age Worship **Waltham Church**  
11.00am Family Communion **Scalford Church**



**TUESDAY June 29<sup>th</sup> 3.30-5.00pm Messy Church! Scalford Village Hall**  
**SATURDAY July 3<sup>rd</sup> 5.30pm Harriet Orridge Ordination Leicester Cathedral**

**SUNDAY July 4<sup>th</sup>**

11.00am Family Communion **Scalford Church**  
9.45 Cool Club Praise Party **Waltham Village Hall**  
11.00 Sue Bradley Ordination **Leicester Cathedral**  
6.00pm Songs of Praise **Stonesby Church**

**CLERGY CONTACT NUMBERS****The Revd Canon Beverley Stark—tel. 01664 464600****The Revd Clare Connell—tel. 01949 81424****The Revd Harriet Orridge—tel. 01664 464452****The Revd Peter Newton—tel. 01476 870-24****The Revd Philip Macdonald (Methodist)****The Ironstone Churches****(Scalford, Chadwell & Wycomb, Eastwell,****Goadby Marwood, Eaton, Waltham and Stonesby)**

Our group of churches meets together for worship every first Sunday in the month. We make a crowd and the singing is sensational! On **Sunday, 6th JUNE**, the Bishop of Leicester is coming to take the service, which will be at Goadby Marwood church at 10.30 am, with children's groups in the Village Hall. If you haven't been to church for a while, this would be a great service to come to.

**Beverley Stark (Rector)****METHODIST CHURCH SERVICES**

	<b>SCALFORD, 10.45 am</b>	<b>GOADBY MARWOOD, 6.00 pm</b>
<b>6th June</b>	Revd Ronald Dyer	Revd Philip Macdonald (HC)
<b>13th June</b>	Revd B Newbold (Methodist Homes Sunday)	Mr G Garfoot (Methodist Homes Sunday)
<b>20th June</b>	Revd David Key (HC) (Refugee Sunday)	Revd Jeff Hopewell (Refugee Sunday)
<b>27th June</b>	Revd Sue Paterson (Conference Sunday)	Own arrangement (Conference Sunday)
<b>CONTACTS</b>	<b>Mr R Talbott 01664 444343</b>	<b>Mrs H Turner 01664 812618</b>

**CHURCH NOTICES****Flowers & Cleaning****EASTWELL****Cleaning**

6th June:

*Lindy Coonie/Marion Wood*20th June: *Sue Norgate*

27th June:

*Judy Goodson/Sue Watford***Flowers**6th June: *Megan Chandler*13th June: *Jane Hewson*20th June: *Judy Goodson*27th June: *Janet Knapp*4th July: *Annie Casson***EATON****Cleaning:**

4th/11th June:

*Rita Whiting*

18th/25th June:

*Mrs C Fenwick & Mrs S Hudson***Flowers:**6th June: *Sheila Coleman*13th June: *Wendy Hart*27th June: *Rita Whiting***GOADBY MARWOOD****Flowers:**6th June: *Monica Hargrave*13th June: *Wendy Cook*27th June: *Pat Sutton***SCALFORD****Flowers:**7th June: *Pam Tripp*21st June: *Helen McNamara***Cleaning:**7th June: *Helen McNamara*21st June: *Pam Tripp***CHURCHWARDENS****EATON:**

Mark Edmunds (01664.464.391)

Mrs Aileen Dee (01476.870.306)

**EASTWELL:**

Denis Hubbard (01949 860362)

Sue Watford (01949.861256)

**GOADBY MARWOOD:**

Dave and Joan Gardner

(01664.464.755)

**SCALFORD:**

Elizabeth Leiper (01664.444.266)

Penny Clemons (01664.444.687)

**STONESBY:**

Laurence Griffiths (01664 464227)

Edwin Hewlett (01664 464439)

**WALTHAM:**

Richard Miller (01664 464240)

Chris Alexander (01664 464802)

**EASTWELL CHURCH  
FLOODLIGHTING**

During this month the church will  
be floodlit

to celebrate the birthdays of

SARAH WOODING on

9th June, and

HENRY JAMES WATFORD on 18th  
June

and in memory of:

GEORGE HINE on 17th June

## Ironstone Villages Family of Churches Holiday Club 2010

# ROCKY'S plaice

**Monday to Wednesday  
26th to 28th July  
Waltham & Scalford  
Village Halls  
1.00 to 3.00 pm**

For children age 0-11, holiday club this year is set in a fish and chip restaurant called *Rocky's Plaice*. Through games, stories, and crafts we will be finding out about what it means to be part of God's church family.

### Why not join us for our 'launch' family services:

Scalford Church on 18th July at 4.00 pm or

Waltham Church on 25th July at 10.00 am

To book your place, please contact:  
Chris Alexander 01664 464802  
Penny Jackson 01664 444293

## NINA CLAYTON

Nina has asked me to say thank you very much to Eastwell PCC for the flowers and card given to her to thank her for the 50 years or so she has served the church in so many ways—especially on the flower and cleaning rotas. Nina came off the flower rota last year, and the cleaning rota early this year.

I'm sure everyone in Eastwell would also like to thank her for the many years she has distributed this Village News—since its inception in January 1989, as a single folded A4 sheet.



**COOL CLUB  
Sunday,  
20th June  
9.45 am**

**WALTHAM VILLAGE HALL**

**Sunday, 4th July  
COOL CLUB PRAISE PARTY**

**IRONSTONE BENEFICE  
MEN'S GRAND BBQ  
Sunday, 6th June, 12.30 pm**

at The Rectory, Main Street, Goadby Marwood  
A chance to meet and discuss with Bishop Tim Stevens  
Bring a chair, a bottle, a small donation, but most importantly, bring yourself.  
**Please call David Stark (01664 464600) to confirm your place**

## MESSY CHURCH

**Tuesday, 29th June  
3.30 to 5.00 pm**

**SCALFORD VILLAGE HALL**

Messy Church is for ages 0-100, and anyone from Scalford, surrounding villages or Melton, is welcome to come and join in.  
Penny Jackson 01664 444293,  
or email: [nigelpenny@nigelpenny.plus.com](mailto:nigelpenny@nigelpenny.plus.com).

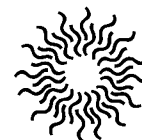

## SMALL ADS

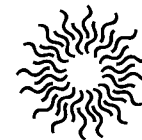

### EXERCISE CLASSES

#### Aerobics and body tone

Harby Village Hall, Mon 8-9pm

Hose Village Hall, Tue 10.15-11.00 am  
(lower intensity)

Waltham Village Hall, Tue 7.30-8.30 pm

Waltham Village Hall, Fri 9.30-10.30 am

Contact: Suzanne Rathbone,  
01949.860911

### D M CASEY

#### CARPENTRY & JOINERY SPECIALIST

Tel: 01664.444.664

Mobile: 07891.921.780

### BABYSITTING

Hannah, Vicky and George Norgate

Tel. 01949.861721

### "IMPRESSED",

#### local ironing service.

Please telephone 07766 210351.

### COMPUTER SOS

Your local specialist for:

Slow/crashed computers

Internet setup/problems, etc.

Tel. 01949.861834/0789.4352517.

### ROSEMARY CONLEY DIET & FITNESS CLUB

Six classes available in the Melton area. Contact Maureen on 01664.850572 for times and locations.

### BABYSITTING

Please contact Eddie Halliday,  
tel. 01949 860521;  
mobile 07807 367890.

### FRENCH LESSONS

With fluent French speaker (graduate). Improve your French for school, business or holidays. All ages and initial skill levels catered for.

Contact Phil Cree on 01949.861582, mobile 07905.126730.

### GARDEN SERVICES

Grassroots Grantham. Based in Branston. Call Pete Foulds on 01476 870435.

### REVIVAL HEALTH & BEAUTY TREATMENTS

To reinvigorate your body, mind and soul.

Catherine Clemons, The Willows, Ironstone Lane, Holwell, LE14 4SU.  
Tel. 07919.562.056.

### HATHA YOGA COURSE

Wednesdays, 1.30 to 3.00 pm

Waltham Village Hall

Thursday, 7.30 to 9.00 pm

Scalford Village Hall

Tel Helen on 07850 024179 for more information and to book your place.



## HIRE OF VILLAGE HALLS

<b>EATON</b>	Jean Shields, 01476.870.580
<b>SCALFORD</b>	Michael/Mark, 01664 444737, or Jon Yates (caretaker) 01664 444504
<b>GOADBY MARWOOD</b>	Colette Stein, 01664 464 823
<b>EASTWELL</b>	Joanne Stewart, 01949.860915

## LOCAL GROUPS CONTACTS

<b>Cool Club</b>	Revd Harriet Orridge, 01664 464452
<b>Eastwell Kids' Club</b>	Jo Stewart—01949.860915 or Janet Lusi—01949.860772
<b>Eaton Local History Group</b>	Wendy Stanley, 01476 879289
<b>Eaton Community Park Assn</b>	Tim Bryan, 01476 879380, Eatoncompark@aol.com
<b>Little Gems</b>	Shuna George—01664.464.115
<b>Messy Church</b>	Penny Jackson 01664 444293, email: nigelpenny@nigelpenny.plus.com.
<b>Parish Reading Group</b>	Colette Stein on 01664.464.823
<b>Scalford Parent/Toddler Group</b>	Anita on 01664.564200 or 07828.953015
<b>Scalford Badminton Club</b>	01664.444240 or 0115.9089.9915
<b>Scalford Post Office</b>	Kathleen Hewitt 01664.444.868
<b>Scalford Women's Institute</b>	Helen McNamara—01664.444673
<b>Scalford Neighbourhood Watch</b>	Alan Hodgkinson—01664.444689.
<b>Cllr Elaine Holmes (MBC)</b>	01664.464.230 - email: elaine@eholmes2.@orangehome.co.uk
<b>Cllr Byron Rhodes (LCC)</b>	01949 860029, brhodes@leics.gov.uk

## HELP NEEDED

The NSPCC have collection days scheduled for the 18th and 19th June, at the Tesco store Melton Mowbray.

Can you spare an hour or more between the hours of 9.30 to 18.00 to man the collection boxes, on either of these days?

If so, please contact Lynn on 01664 444434 or by e-mail at [lynn.a.thomas@talk21.com](mailto:lynn.a.thomas@talk21.com)



## DOVE COTTAGE DAY HOSPICE

### TEA ROOM

### SUMMER OPENING HOURS

The new opening hours for the Tea Room from 1st April are:

Monday to Friday, 10.30 am to 4.00 pm  
Saturday & Sunday, 10.30 am to 4.30 pm

### BBQ AND OPEN GARDENS

**Friday, 6th August - 6.30 to 9.00 pm**

A fun, friendly and social evening with live music. Come and enjoy our beautiful gardens and fabulous 2 course supper.

Tickets in advance: £7.50.

Dove Cottage Day Hospice,  
Canal Lane, Stathern, LE14 4EX.  
Tel 01949 860303  
Email: [office@dovecottage.org](mailto:office@dovecottage.org)  
[Wwww.dovecottage.org](http://www.dovecottage.org)



[www.e-Kit.co.uk](http://www.e-Kit.co.uk)  
**e-Kit Business Websites**

[www.e-Kit.co.uk](http://www.e-Kit.co.uk)  
[inbox@e-Kit.co.uk](mailto:inbox@e-Kit.co.uk)  
(0800) 0432 832

**Reduce costs** of website purchase, ownership and updating  
**Look Professional** & engage visitors with fresh web content  
**Generate enquiries** & sales with optimised web pages

**Web Manager** packages are the latest generation of business website solutions.

They enable businesses to easily manage, edit and publish professional business websites themselves, without the need for technical web knowledge.

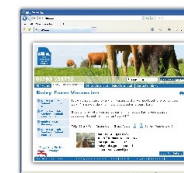

Have a professional website online that is simple to use

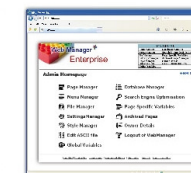

Add and update pages yourself, anytime with e-Kit Web Manager

Web design & development | Content management systems | Graphic & interactive design  
Online marketing & SEO | Business web hosting | Domain name registration

**BINGO****SCALFORD**

in the village hall,

7.30 pm

⇒ on Friday, 4th June  
in aid of the  
Scalford Court Social Fund  
⇒ on Friday, 18th June  
in aid of the Smile Train

Does anyone have anything saleable they are willing to donate for the Cancer Research fundraising? Children's toys, cuddly toys, DVDs, bric-a-brac, etc., are all good sellers.



If so, please contact Janet Allen, tel. 01664 444 622

**EATON**

in the Village Hall,  
7.30 pm  
on Thursday, 10th June

**TOTE RESULTS****EASTWELL (May)**

41 Chrissie Maughan  
56 Charlotte Rathbone :  
70 Pete van Doorn : 75 Guy Watford  
19 Judy Goodson : 61 Damon Tilley  
1 Jenny Barnes : 78 John Wood

**GOADBY MARWOOD  
(May 2010)**

20 Wendy Cook  
38 Amy Billington  
41 Alison Lawrance  
45 Oliver Howitt

**CHADWELL ST MARY'S**

100 Club Draw  
May winners:

1st prize: Steven Bacon  
2nd prize: John Arno  
3rd prize: David McHugh

**TOTE CONTACTS**

**GOADBY MARWOOD:**  
Joan Gardner—01664.464.755  
**CHADWELL/WYCOMB:**  
Ron Edwards—01664.444.439  
**EASTWELL:**  
Sue Watford—01949.861256

**FUNDRAISING RESULTS****SCALFORD**

⇒ Bingo in aid of the 5th Melton Guides: £300.00  
⇒ Stall for Cancer Research: £51.00  
⇒ Wall sales for Cancer Research in April: £300.00.

**EASTWELL**

Round the Point. Another very successful, enjoyable day, which raised over £600 for the Dove Cottage Hospice. Suzanne would like to thank all those who helped to make it such a success.

LYRA Concert. A wonderful evening, which raised approximately £450 for church funds. It was so nice to see the church absolutely

**EVENTS DURING JUNE****Scalford****Barn Dance**

at Scalford Village Hall

SATURDAY, 26th JUNE

7.30 pm till late

£6 adults/£3 children under 13  
**BBQ and desserts available on the night (at extra cost).**

Fancy Dress optional!  
Tickets from Scalford Post Office,  
Scalford School and The Kings Arms  
In aid of new play equipment  
on the recreation ground

**EATON FETE**

SATURDAY, 26th JUNE, 2.00 pm  
Eaton Community Park  
Main Street, Eaton

Attractions include Stalls,  
Bouncy Castle, Tug-of-War,  
Football, Petanque, Kids Zone etc.

**Refreshments:**

Barbeque, Delicious Desserts,  
Drinks, Teas

*Funds towards the upkeep of the  
Community Park*

Details from Stuart Hogarth  
Tel. 01476 870325

**EVENTS DURING JUNE, cont.****SCALFORD WOMEN'S INSTITUTE**

Wednesday, 2nd June

Douglas Maas:

*"The Adventures of the Pea Green Boat"***EASTWELL FETE MEETING****on Sunday, 6th June, 6.30 pm**

at Jenny Barnes' home on Stathern Road. Anyone who is interested in being involved is most welcome.

**Beginner LINE DANCE CLASSES**

7th, 14th, 21st and 28th June

7.00 pm, in Eaton Village Hall

£2 per person : *Please bring own drinks***MIDSUMMER NIGHT'S DREAM**

PRESENTED BY

**IMAGO THEATRE COMPANY**

in the grounds of SCALFORD HALL

**Tuesday, 15th June**

Food available in the form of a barbecue, although this is not included in the admission price of £10.

*Tickets available by ringing**01664 444654*

**PIMMS & CHOIR NIGHT**  
**ST MARY'S CHADWELL**  
**SATURDAY 12th JUNE, 7.30 pm**

Melton Male Voice Choir

£5 including a glass of Pimms

Contact Lisa on 01664 444356

**Tea and Cake**  
**Eastwell Church**

2nd, 16th &amp; 30th June



Anyone and everyone

is welcome to join us in the church for tea and cake from 2.30 pm to 4.00 pm. There is no charge.

**EATON****VILLAGE DANCE****Saturday, 12th June****Eaton Village Hall**

For tickets, please contact

Sheila on 01476 870367

**EATON VILLAGE****CAFÉ****Wednesday, 30th June****10.30 am to 12.00 noon****in the Village Hall**

Everybody welcome

**EASTWELL PCC**  
**MEETING**

**Monday, 7th June****7.30 pm****In the church**

**Lose it,  
Shape it!**  
**FAT BURNING  
AEROBICS &  
TONING**

**Monday, 8 to 9pm:**

Harby Village Hall

**Tuesday, 10.15 to 11 am**

Hose Village Hall

(Lower intensity)

**Tuesday, 7.30 to 8.30 pm**

Waltham Village Hall

**Friday 9.30 – 10.30am**

Waltham Village Hall

**ALL CLASSES £3.75****(HOSE £3.50)****PAY AS YOU GO.**

Suzanne Rathbone RGN RM

(Register of Exercise

Professionals) 01949 860911

**OVER 50?**

Would you like to  
 maintain suppleness  
 and strength?



Come along to Wednesday afternoon Hatha Yoga sessions where we use traditional yoga postures to build strength, stamina and balance.

**Goadby Marwood Village Hall**  
**Wednesdays, 2.00 to 3.00 pm**  
**throughout the year**  
**£3 per session**

Contact Colette by email:

Colette.stein@btinternet.com

Or phone 01664 464823

British School of Yoga Therapist

Member of the

NHS Association of Alternative  
 and Complementary Therapists

**FUTURE EVENTS**

**St Wulfram's Church,  
 Grantham**  
**FESTIVAL OF MUSIC AND  
 THE ARTS**

**Saturday 3rd July to****Saturday, 17th July**

Jazz, R&B, virtuoso performers, swing, organ, choirs, quartet and orchestral, with an art exhibition by local artists. PLUS workshops in textiles, flower arranging, painting and photograph, and a guided talk on our magnificent windows and tracery.

Visitors welcome throughout the summer months, most days from 10:00 am to 4.00 pm. Check on line for details and coffee shop opening: [www.Stwulframs.org.uk](http://www.Stwulframs.org.uk).

**EATON VILLAGE**  
**GARDENS WALK**  
**Sunday, 11th July**



## Fun Dog Show

Sunday,  
4<sup>th</sup> July 2010  
Goadby Marwood

### Classes

Prettiest Bitch  
Handsome Dog  
Best Veteran (8+ years)  
Best 6 Legs  
Dog Judge would most  
like to take home  
Best Child Handler  
(up to 12)  
Best Junior Handler  
(12-18)  
Waggiest Tail –  
Friendliest Dog

Registration from 2:15  
Classes start at 3pm  
£1.50 per entry

## Goadby Marwood Open Day, Art Show and Fun Dog Show

Sunday, 4th July 2010  
2 - 6pm

We have a great day planned for our  
open day this year with many villagers  
opening their gardens and also:

Cream teas, Plant Stall,  
Home made cakes and preserves,  
Art Show by Helen Williams and  
Carol Pairaudeau, Tombola,  
Bric-a-brac, Barbecue, lakeside walk at  
the Hall, Country dancing, Skittles,  
Ice-cream, Coconut shy, Books,  
Badminton, children's toys,  
music and flowers in the church.

£2 per car.



**SCALFORD  
VILLAGE HALL AUCTION**  
will be held this year on  
**SUNDAY, 25th JULY**

**Eaton & Eastwell  
ANNUAL  
HORTICULTURAL SHOW**  
**Saturday, 28th August**

## EASTWELL FETE

Art Exhibition  
Craft Fair  
All day entertainment

**Saturday, 21st August**

Booking forms for craft and village  
stalls now available. Please email  
SueWatford@aol.com, or tel 01949  
861256.



## Diary for June



Wednesday	2nd	Scalford Women's Institute Eastwell Tea and Cake	13 13
Friday	4th	Scalford bingo	11
Sunday	6th	Ironstone Benefice Men's Grand BBQ Eastwell Fete meeting	6 13
Monday	7th	Eastwell PCC meeting	13
Wednesday	9th	Scalford Parish Council meeting	2
Thursday	10th	Eaton Bingo	11
Saturday	12th	Eaton Village Dance Pimms & Choir Night, Chadwell	13 13
Tuesday	15th	Midsummer Night's Dream—Scalford Hall	13
Wednesday	16th	Eastwell Tea and Cake	13
Friday	18th	Scalford bingo	11
Sunday	20th	Cool Club	7
Saturday	26th	Scalford Barn Dance Eaton Fete	12 12
Tuesday	29th	Eaton Parish Council meeting Messy Church, Scalford Village Hall	2 7
Wednesday	30th	Eastwell Tea and Cake Eaton Village Cafe	13 13

