

VILLAGE NEWS

ISSUE 247

JULY 2009

All printing by: PRINT & BUY SERVICES—tel. 01664.482480
11 Pate Road, Leicester Road Industrial Estate, Melton Mowbray
Inkjet and laser supplies—see advertising pages

www.villagenews.e-kit.co.uk



Contents

Parish Councils	2
Notices	2-5
Mobile library visits	5
Bingo	5
Planning applications	5
July calendar	6
Village Hall hire	6
Special events/meetings	7-9
Forthcoming events	10-11
Local group contacts	11
Small ads	12
Tote winners	13
Fundraising results	13
Church notices	14-15
Methodist Church services	15
Church of England services	16



Please may I have all news for
the August issue by
Wednesday, 22nd July
Sue Watford,
4 Stathern Road, Eastwell,
Melton Mowbray, LE14 4EN
Tel. 01949 861256
SueWatford@aol.com

Advertisers

The new advertisements
appear for the first time
this month. Please
note these will now run
from July 2009 to June
2010.

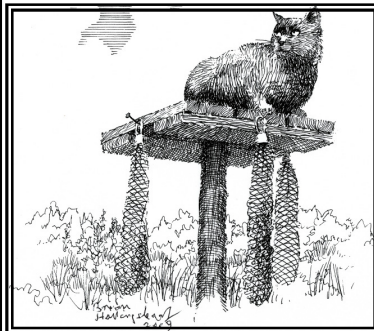

Cat on a bird table,
by Brian Hollingshead

email: clerk@eatonparishcouncil.org.uk / www.leicestershireparishcouncils.org/eaton

Eaton Parish Council

Clerk: Chris Hill

**The next Parish
Council meeting
will be held on
Thursday,
2nd July 2009
in**

**Goadby Marwood
Village Hall**

Agendas and
minutes are on the
village notice
boards the Friday
before the meeting,
or on the website
(address to the left)

The parish coun-
cillors and their
contact details
are also on the
website if you
would like one of
them to raise an
issue on your
behalf.



Scalford Parish Council

www.leicestershireparishcouncils.org

All information on current issues, etc.,
can be found on the website.

The next meeting will be held on Wednesday,
8th July, at 7.30 pm in the school

Councillors:

Elizabeth Bryan (chairman) 01664.444.206

Reg Talbott (vice chairman) 01664.444.343

Steven Bacon 01664 444375

Pat Green 01664 444615

Margaret Wright 01664 444354

Gillian Smith 01664.444.254

Don't miss the NATIONAL FOREST WOOD FAIR 2009 On August Bank Holiday Monday

If you love trees, beautiful things made of wood and
enjoy a day out in the country, The National Forest
Wood Fair is the place for you. Held at Beacon Hill
Country Park near Woodhouse Eaves, the Wood Fair
is now in its fifth year, and just gets bigger and better.
New this year will be a lumberjack show, longbow
displays and talks on trees and woodland. Chainsaw
carvers will be out in force, producing items for the
charity auction.

15 local craftsmen have been invited to make
items from a recently felled oak tree and display
them at the fair; these will include benches, floor-
boards, nestboxes, stools, gates, bowls, signposts,
chainsaw sculpture, firewood, charcoal and
woodship.

Open 10.00 am to 5.00 pm Monday, 31st August.
Admission (incl. car parking): £6, concessions £4,
family ticket £14.

See www.leics.gov.uk/woodfair.



NOTICES



Eastwell Fete



BOTTLE TOMBOLA

Bottles/Jars/Cans (drink)

Any shape, any size, any contents!

Judy will be collecting any donations on the afternoon of Saturday, 8th August.

If you do not wish to be disturbed, please leave any bottles, etc., outside your door, or please ring Judy if you would like contributions collected at a different time.

NEXT MEETING

A fete meeting will be held on Sunday, 12th July, 7.30 pm at Jenny Barnes' home on Stathern Road.

Eastwell Church Books

Residents in Eastwell are reminded that the books in the bookcases in Eastwell church are for the use of anyone who would like to read them. You may browse, borrow them, or take them away: there is no charge. If you'd like to leave any for use by other people, please put them in the box by the side of the bookcases.

Blackcurrants

Does anyone have any spare blackcurrants they would be willing to donate in aid of the Cancer Fund?

If so, please contact Janet Allen on 01664 444622

For Sale

White Multifuel Rayburn

Good condition

**Enquiries, please, to:
01476 870 338**



AEROBICS AND BODY TONE

Monday, 8 to 9pm

Harby Village Hall

Tuesday, 10.15 to 11 am

Hose Village Hall (Lower intensity)

Tuesday, 7.30 to 8.30 pm

Waltham Village Hall

Friday 9.30 – 10.30am

Waltham Village Hall

Friday, 10.45 – 11.45

Post Natal Waltham Village Hall.

ALL CLASSES £3.75 (HOSE £3.50)

PAY AS YOU GO.

Suzanne Rathbone RGN RM

(Register of Exercise

Professionals) 01949 860911

NOTICES, cont.

CANCER RESEARCH RACE FOR LIFE

I will be taking part in the Race for Life again this year on 26th July at Holme Pierrepont, to help raise money for Cancer Research. If anyone would like to sponsor me I would very much appreciate it.

Many thanks
Sally Knapp (01949 861767)

SPRING CLEANING? CLEARING YOUR ATTIC? MOVING HOUSE?

Scalford Village Auction will be held this year on Sunday, 16th August. Any unwanted items, big or small, would be very welcome.

Storage can be arranged, except for upholstered furniture.

Please contact:
Helen McNamara on 444673.

**Is anyone interested in a
little cleaning job?
If so, please ring
01664 444299**

SCOPE CHARITY Grand Canyon Trek November

Alan Holmes will be taking part in a 7 day trek down, through and out the other side, to raise awareness and funds for the research into cerebral palsy, covering over 120 miles in beautiful but tough terrain.

Alan would appreciate any help in his fund raising, so please contact him on 01664 444269, email alan.holmes@moypark.com, or justgiving.com/alholmes.

Help at the Heart of your Community

Melton Citizens Advice

Bureau requires volunteers

If you have spare time, are keen to develop new skills, would like to help others and enjoy being part of a team, we would like to hear from you.

Please contact Kim Kupfer,
tel 01664 484056,
email: bureau@meltoncab.cabnet.org.uk

Fashion Show—Eastwell Church: Models needed

Repeating last year's successful evening: **MONDAY, 1st SEPTEMBER**

Clothes from a wide variety of retailers, all sizes, all ages

If you would like to model, please contact either Stella on 01949 861827 or Jenny on 01949 860206.

Go LEARN! COURSES FOR ADULTS IN MELTON & BOTTESFORD

Why not sign up for a part time course starting in September?

Courses include: Spanish, Italian, French, Chinese and Makaton, glass, beaded jewellery, pottery and textiles, watercolours, drawing, portrait and botanical drawing, cookery, head massage, RYA Day Skipper and First Aid, Pilates, Salsacise and Yoga, digital cameras, website design, ECDL and CLAIT, Maths GCSE, FREE English and Maths, FREE help with Skills 4 Jobs.

10% discounts if you enrol in July

At least 70% off if you are in receipt of some benefits

More details: Bottesford Community Centre (01949 844199)

or Adult Learning at Melton library (0116 3057806),

or FREEphone 0800 988 0308

www.leics.gov.uk/golearn

BINGO

SCALFORD

in the village hall, 7.30 pm

Friday, 3rd July

In aid of a new bingo machine

Friday, 17th July

in aid of the new Scout HQ appeal.

EATON

Wednesday, 22nd July

7.30 pm in the Village Hall

EASTWELL

Thursday, 23rd July

7.30 pm in the institute

PLANNING APPLICATIONS

09/00360/GDOAGR

Grantcliff Farm, Vicarage Lane, Eaton

Replacement steel framed with corrugated roof building.

09/00362/VAC—High Garth, Church Street, Scalford.

To remove condition 11 (affordable housing) on 08/00678/FUL.

09/00389/FUL—The Plough Inn, Scalford

Conversion of public house into a single dwelling with new garden room,

MOBILE LIBRARY VISITS

CHADWELL:	14th/28th July	3.55 to 4.10 pm	Post Box
SCALFORD:	6th/20th July	1.15 to 2.00 pm	Village Centre
EATON	13th/27th July	11.20 to 11.35	Lings Close
		11.49 to 12.10 pm	Church Walk
EASTWELL, GOADBY MARWOOD, WYCOMB: 2nd/16th/30th July			
Eastwell:	10.40 to 11.00 am	Village Hall	
Goadby Marwood:	10.00 to 10.30 am	High Wall junction	
Wycomb:	9.35 to 9.50 am	Wyggeston Cottage	
Tel 0116 265 6988 Email: libraries@leics.gov.uk			
Website: www.leics.gov.uk/libraries 24 hour renewals: 0845 602 2815			



JULY CALENDAR



DAY	DATE	EVENT	PAGE
Wednesday	1st	Scalford Women's Institute	9
Thursday	2nd	Eaton Parish Council meeting	2
Friday	3rd	Scalford bingo	5
Sunday	5th	Goadby Marwood Open Day and Dog Show	7
Wednesday	8th	Scalford Parish Council meeting Vicarage Garden Tea Party	2 9
Friday	10th	Yoga and Walking in aid of Launde Abbey	8
Sunday	12th	Lunch to welcome Harriet Orridge and family Eastwell fete meeting Cool Club	7 3 15
Monday	13th	Showstoppers Holiday Club starts, Scalford	9
Friday	17th	Scalford bingo	5
Monday	20th	Showstoppers Holiday Club starts, Waltham	9
Wednesday	22nd	Eaton bingo	5
Thursday	23rd	Eastwell bingo	5
Sunday	26th	Eaton Open Gardens	8
Wednesday	29th	Eaton Village Cafe	9

HIRE OF VILLAGE HALLS

EATON	Jean Shields, 01476.870.580
SCALFORD	Alan and/or Amanda, 01664.444.269
GOADBY MARWOOD	Colette Stein, 01664 464 823
EASTWELL	Joanne Stewart, 01949.860915

SPECIAL EVENTS

BELVOIR FIRST AID First Aid at Work

A course is planned for Monday evenings 6th July through to 3rd August from 18.00 to 22.30 in Stathern. There is no fee for BFA members, but there will be a small charge to cover expenses for non-members.

Contact Martin Fagan, 01949



Fun og Show Sunday, 5th July 2009 Goadby Marwood

Classes

Prettiest Bitch
Handsome Dog
Best Veteran (8+ years)
Best 6 Legs
Dog Judge would most like to take home
Best Child Handler (up to 12)
Best Junior Handler (12-18)
Waggiest Tail – Friendliest Dog

Registration from 2:15
Classes start at 3pm
£1.50 per entry

The 10th Annual Goadby Marwood



**VILLAGE OPEN DAY
AND FUN DOG SHOW**
Sunday, 5th July
2.00 to 6.00 pm
This year with 15 open gardens
Including The Hall gardens
with lakeside walk

The best home made Cream Teas, coconut shy, face painting, treasure hunt, books, skittles, children's portraits, country dancing, plant stall, home made cakes and preserves, barbecue, children's games, ice cream, tombola, bric-a-brac, music in the church, fun dog show, children's toys.

£2 per car

*All proceeds to Goadby Marwood Church
and Village Hall*

Ironstone Village Churches SUNDAY 12th JULY

10.00 am

Cool Club in Waltham Village Hall
for families with children under 11.

10.30 am

JOINT Service in Waltham Church
Harriet will be preaching.

12.15 pm approx

Lunch in Waltham Village Hall
to welcome the Orridge family.

Friends of St Denys', Eaton **EATON OPEN GARDENS DAY** **26th July, 1.00 to 5.30 pm**

In addition to the gardens attraction, there will also be stalls and activities in some of the gardens. Teas will be available in the Village Hall and in some gardens.

Visitors are asked to park either at the Hall or at the Church Allotment car park, and they will be invited to register in church or at the hall. Programmes and route maps will then be supplied.

Yoga in GOADBY MARWOOD



Wednesdays in the Village Hall

OVER 60s, 2.00 to 3.00 pm

Keep supple and maintain strength with gentle yoga postures—£3.00

INTERMEDIATE, 7.00 to 8.00 pm

A good stretch and strength building session—£3.

**Summer sessions in July and August on
Saturday mornings, 9.30 to 10.30 am,
£4.00. Please phone for details.**

Colette Stein, Associate member of
the British School of Yoga.
Te; 01664 464823
Colette.stein@btinternet.com

EATON VILLAGE DANCE There will be no Village Dance during July

Launde Abbey Appeal *Friday, 10th July 12-4* *Yoga and Walking afternoon* *Goadby Marwood Village Hall*

The afternoon will start with an hour and a half of gentle yoga. We will then break for afternoon tea. At 2pm I propose a walk, either to Scalford along the Jubilee Way or a circular walk which takes approximately one hour. If you would like to do just the walk or just the yoga you would be very welcome. All the proceeds from the afternoon will go to the Launde Abbey appeal. If anyone would like to offer help with the afternoon tea that would also be appreciated.

Fee a minimum donation of £10 for the whole afternoon or £5 for either part, please.

Colette Stein BSY (Th) 01664
464823 Colette.stein@btinternet.com



**Ironstone Villages
Family of Churches
VICARAGE GARDEN
TEA PARTY**

Wednesday, 8th July at 2.30 pm

This annual event for our senior members is opened up this year to include anyone who would like to come.

It will help us to know approximate numbers. Please let Beverley or your local churchwardens know if you are coming. Also ask for a lift if you need one.

If you would like to help with the catering on the day or make cakes for the tea party, please let Beverley know.

There will be a special bring and buy and cake stall to raise funds for Launde Abbey Retreat House, which is in danger of closing; repairs and modernisation are urgently needed.

Please bring something for the table and some spending money!

Rose
by
Brian
Hollings-
head



EATON VILLAGE CAFÉ

Wednesday, 29th July
in the Village Hall
10.00 am to 12.00 noon
Everybody welcome

**SCALFORD
WOMEN'S INSTITUTE**

Wednesday, 1st July
"Civil Court Welfare"
James McNamara

**Ironstone Villages
Churches**

SHOWSTOPPERS!

HOLIDAY CLUB 2008

Games, crafts, songs,
Bible stories
and more for children
age 0-11 and their families.

Book for one session, or six, or
any number in between.

WALTHAM VILLAGE HALL

Mon 20, Tue 21, Fri 24 July

(Chris Alexander
01664 464802)

SCALFORD VILLAGE HALL

Week commencing 13th July

(Penny Jackson,
01664 444293)

FORTHCOMING EVENTS

SUMMER MORNING YOGA

Wake up to the weekend in
July and August

**GOADBY MARWOOD
VILLAGE HALL**

Saturday mornings, 9.30 to 10.30 am

Drop in sessions at £4

ALL ABILITIES

11th and 18th July

1st, 8th and 22nd August

Colette Stein BSY (Th) 01664 464823

Colette.stein@btinternet.com

Scalford

Village Auction

Sunday, 16th August

**Friends of St Denys,
Eaton**

Harvest Supper: 25th September

Christmas Lunch: 13th December

**EATON & EASTWELL
HORTICULTURAL SOCIETY
ANNUAL FLOWER SHOW**

Saturday, 29th August.

Gardeners, your seeds and
plants should all be set now
for this annual event.

**Historic Churches
Preservation Trust
ANNUAL RIDE & STRIDE
DAY**



**Saturday, 12th
September**

**Eaton Local History Group
EXHIBITION: 31st October**

IRONSTONE VILLAGES TEAMWORK ADVENTURE DATES

The first intrepid group of explorers enjoyed rock climbing and high wire adventures on 23rd May. If you'd like to join in, please call the numbers below:

For ages 7-18s: £6 per activity at Rutland Water

Saturday, 8th August am: Canoeing, kayaking

Saturday, 15th August pm: Orienteering

SATURDAY, 26TH SEPTEMBER ALL DAY: GRAND TEAMWORK CHALLENGE

COST £20 (to be confirmed)

Please contact Judy Goodson 01949 861167 or Ginny Winder 01664 444886



EASTWELL FETE Saturday 22nd August

11.00 am to 5.00 pm

Art exhibition : Craft fair

Demonstrations : Village stalls

All day entertainment by:

Bill Brookman—DAKO Flying Angels

Petwise Zoo—3shires Mediaeval Society

Lionheart Company of Bowmen

New St George Morris Dancers

Booking forms for stalls/art exhibition:

SueWatford@aol.com

Tel 01949 861256

See also www.eastwellfete.co.uk

Eastwell Fete

VOLUNTEER MEETING Saturday 15th August

Barbecue for all volunteers at Eastwell institute, to tie up last-minute preparations and draw up final lists. If you would like to help in any way on 22nd August, you will be most welcome. You will not be badgered into doing anything you'd rather not; there will simply be lists of jobs displayed, and you can add your name to as few or as many as you wish, and stipulate the time/(s) you will be available.

LOCAL GROUPS CONTACTS

Eastwell Kids' Club	Jo Stewart—01949.860915 or Janet Lusi—01949.860772
Eaton Local History Group	Wendy Stanley, 01476 879289
Eaton Community Park Assn	Tim Bryan, 01476 879380, Eatoncompark@aol.com
Little Gems/Cool Club	Shuna George—01664.464.115
Parish Reading Group	Colette Stein on 01664.464.823
Scalford Parent/Toddler Group	Anita on 01664.564200 or 07828.953015
Scalford Badminton Club	01664.444240 or 0115.9089.9915
Scalford Post Office	Kathleen Hewitt 01664.444.868
Scalford Reading Group	Margaret Lee 01664.444.240
Scalford Women's Institute	Helen McNamara—01664.444673
Scalford Neighbourhood Watch	Alan Hodgkinson—01664.444689.
Cllr Elaine Holmes (MBC)	01664.444.230 - email: elaine@eholmes2@orangehome.co.uk
Cllr Byron Rhodes (LCC)	01949 860029, brhodes@leics.gov.uk

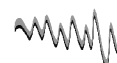

SMALL ADS



EXERCISE CLASSES

Aerobics and body tone

Harby Village Hall, Mon 8-9pm

Hose Village Hall, Tue 10.15-11.00 am
(lower intensity)

Waltham Village Hall, Tue 7.30-8.30 pm

Waltham Village Hall, Fri 9.30-10.30 am

Contact: Suzanne Rathbone,
01949.860911

D M CASEY

CARPENTRY & JOINERY
SPECIALIST

Tel: 01664.444.664

Mobile: 07891.921.780

BABYSITTING

Hannah, Vicky and George Norgate

Tel. 01949.861721

TAPES TO CDs

£5.00 per tape

Contact Victoria or Charlie Evans on
01664.444.540

E-mail: zac25ed@aol.com

"IMPRESSED", LOCAL IRONING SERVICE.

Please telephone 07766 210351.

COMPUTER SOS

Your local

specialist for:

Slow/crashed computers

Internet setup/problems, etc.

Tel. 01949.861834/0789.4352517.

ROSEMARY CONLEY DIET & FITNESS CLUB

Six classes available in the Melton area. Contact Maureen on 01664.850572 for times and locations.

FRENCH LESSONS

With fluent French speaker (graduate). Improve your French for school, business or holidays. All ages and initial skill levels catered for.

Contact Phil Cree on 01949.861582, mobile 07905.126730.

REVIVAL HEALTH & BEAUTY TREATMENTS

To reinvigorate your body, mind and soul.

Catherine Clemons, The Willows, Ironstone Lane, Holwell, LE14 4SU. Tel. 07919.562.056.

HATHA YOGA COURSE

Wednesdays, 1.30 to 3.00 pm

Waltham Village Hall

Thursday, 7.30 to 9.00 pm

Scalford Village Hall

Tel Helen on 07850 024179 for more information and to book your place.

HORSE CLIPPING

Prices from £15, Kirsty Whitworth, tel. 01949.860647, mobile 07825 957555



TOTE RESULTS

EASTWELL

55 Joshua Tilley : 18 Geoff Goodson
44 Mitchell Maughan : 33 Sue Jepson
60 Will Rowbotham : 34 Gillian King
48 Sally Parnell : 25 Lois Hewson

SCALFORD

Lorna Scarborough : Julia Poynton

200 Club:

Lyn Stanley : Bill Kilby
Sally Trutte : Ebby Shelton

GOADBY MARWOOD (May)

29 Ray Cook : 45 Oliver Howitt
46 Sarah Hargraves : 56 Thomas Howitt

TOTE CONTACTS

SCALFORD:

Janet Allen, 01664.444.622

GOADBY MARWOOD:

Joan Gardner—01664.464.755

CHADWELL/WYCOMB:

Ron Edwards—01664.444.439

EASTWELL:

Sue Watford—01949.861256



FUNDRAISING RESULTS

SCALFORD BINGO

Bingo and tombola in aid of Scalford Court: £146.42

Bingo in aid of the British Heart Foundation: £61.00



www.e-Kit.co.uk
inbox@e-Kit.co.uk
(0800) 0432 832

e-Kit Business Websites

Reduce costs of website purchase, ownership and updating
Look Professional & engage visitors with fresh web content
Generate enquiries & sales with optimised web pages

Web Manager packages are the latest generation of business website solutions.

They enable businesses to easily manage, edit and publish professional business websites themselves, without the need for technical web knowledge.

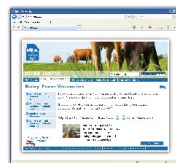

Have a professional website online that is simple to use

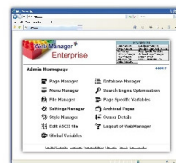

Add and update pages yourself, anytime with e-Kit Web Manager

Web design & development | Content management systems | Graphic & interactive design
Online marketing & SEO | Business web hosting | Domain name registration

CHURCH NOTICES

Flowers & Cleaning

EASTWELL

Cleaning:

5th July: Nina Clayton
12th July: Lindy Coonie/Marion Wood

19th July: Sue Norgate
26th July: Judy Goodson and Sue Watford

2nd August: Nina Clayton

Flowers:

5th July: Judy Goodson
12th July: Janet Knapp
19th July: Annie Casson
26th July: Megan Chandler
2nd August: Jane Hewson

EATON

Cleaning:

3rd/10th July: Christine Yeaman
17/24th July: Blanche Hubbard and Aileen Dee

Flowers:

5th July: Sheila Coleman
12th July: Val Oswin
26th July: Jean Shields
(Village Garden Walk)

**For details of the
VICARAGE GARDEN PARTY
on Wednesday, 8th July,
please see page 9**

EASTWELL CHURCH FLOODLIGHTING

During July the church will be floodlit:

to celebrate the birthdays of

SAM VAN DOORN and

GUY WATFORD

on 5th July,

JUDY GOODSON

on 8th July, and

GEOFF GOODSON

on 28th July;

to celebrate the anniversaries of:

DAVID & GILLIAN GOODSON

On 10th July, and

BEN & STACEY WATFORD

on 31st July, and

in memory of:

MARY HANCOCK

on 19th July



St Mary's Church Chadwell & Wycomb

HARVEST FESTIVAL

20th September at 4.00 pm

CHRISTMAS LIGHTS

6th December at 5.00 pm

CAROL SERVICE

20th December at 4.00 pm

METHODIST CHURCH SERVICES

	SCALFORD, 10.45 am	GOADBY MARWOOD, 6.00 pm
5th July	Mr J McNamara	-
12th July	Own arrangement	Revd Jeffrey Ward
19th July	Revd David Key	Mrs F Barsby
26th July	Mrs J Petchey	Own arrangement
CONTACTS	Mr R Talbott 01664 444343	Mrs H Turner 01664 812618

**COOL CLUB**

Sunday,
12th July,

10.00 am

Waltham Village Hall

All age fun for children

age 0-11 yrs

and their families

Shuna George, 01664 464115

MESSY CHURCH

Tuesdays,

3.30 to 5.00 pm

SCALFORD VILLAGE HALL

Messy Church is for ages 0-100,
and anyone from Scalford,
surrounding villages or Melton,
is welcome to come and join in.
Penny Jackson 01664 444293,
or email:
nigelpenny@nigelpenny.plus.com.

CHURCHWARDENS**EATON:**

Mark Edmunds (01664.464.391)

Mrs Aileen Dee (01476.870.306)

EASTWELL:

Denis Hubbard (01949 860362)

Sue Watford (01949.861256)

GOADBY MARWOOD:

Dave and Joan Gardner

(01664.464.755)

SCALFORD:

Elizabeth Leiper (01664.444.266)

Penny Clemons (01664.444.687)

**Ironstone Village
Churches
SUNDAY 12th JULY**

10.30 am

JOINT Service in Waltham
Church

Harriet will be preaching.

12.15 pm approx

Lunch in Waltham Village Hall
to welcome the
Orridge family.

**Church Services**

The Revd Beverley Stark—tel. 01664 464600

The Revd Clare Connell—tel. 01949 81424

Sunday, 5th July—TRINITY 4

9.30 am	Eaton	Holy Communion The Revd Peter Newton
11.00 am	Leicester Cathedral	Harriet's Ordination

Sunday, 12th July

10.30 am	Waltham	Joint Benefice service The Revd Beverley Stark
12.30 pm	Stonesby	Baptism

Sunday, 19th July—TRINITY 6

9.30 am	Stonesby	Holy Communion (BCP) The Revd Clare Connell
9.30 am	Eastwell	Holy Communion (Sung) The Revd Beverley Stark
7.30 pm	Waltham	Evening Praise The Revd Beverley Stark

Sunday, 26th July—TRINITY 7

9.30 am	Eaton	Holy Communion The Revd Clare Connell
9.30 am	Goadby Marwood	Holy Communion The Revd Peter Newton
11.00 am	Scalford	Holy Communion The Revd Clare Connell
4.00 pm	Eastwell	Evensong - Mrs Janice Newton