

# VILLAGE NEWS

ISSUE 243

MARCH 2009

All printing by: PRINT & BUY SERVICES—tel. 01664.482480

11 Pate Road, Leicester Road Industrial Estate, Melton Mowbray

Inkjet and laser supplies—see advertising pages

[www.villagenews.e-kit.co.uk](http://www.villagenews.e-kit.co.uk)



## Contents

Parish Councils	2
Notices	2-5
Mobile Library visits	4
March diary	6
Special events	7
Meetings, etc.	8
Forthcoming events	9
Bingo	9
Useful contacts	10
Hire of village halls	10
Small ads	11
Fundraising results	12
Tote winners	13
Church notices	14-15
Methodist services	15
Church services	16

Please may I have all news for the April issue by Friday, 20th March

*Sue Watford,*

4 Stathern Road, Eastwell, Melton Mowbray, LE14 4EN  
Tel. 01949.861256 : [SueWatford@aol.com](mailto:SueWatford@aol.com)

### ANNUAL ADVERTISEMENTS

The annual advertising pages will be due for reprinting in May. Please let me know as early as possible if you would like to advertise next year (June 2009 to May 2010) - and at the very latest by 15th April. I'm not sure how much paper costs have increased over the past year, but hopefully the rise in the cost of printing will only be small. (Last year the annual cost to those advertising was £60 full page, £30 half and £15 for a quarter page).

**A reminder.** You are reminded that, because the advertisements are printed annually, the next chance to have one included will be in June 2010, and also, of course, none can be amended in any way until then.

*Illustration by  
Brian  
Hollingshead—  
thank you very  
much, Brian.*



## Eaton Parish Council

Clerk: Chris Hill  
Tel No: 01664 411703  
Email: [clerk@eatonparishcouncil.org.uk](mailto:clerk@eatonparishcouncil.org.uk)

**The next Parish Council meeting will be held on Thursday, 12th March 7.00 pm**

### In Goadby Marwood Village Hall

Members of the public are welcome, and the first 10 minutes is for questions from the public. Agendas and minutes are on the village notice boards the Friday before the meeting, or on the following website:

[www.leicestershireparishcouncils.org/eaton](http://www.leicestershireparishcouncils.org/eaton)

The parish councillors and their contact details are also on the website if you would like one of them to raise an issue on your behalf.

### MARCH NEWS

#### Allotments Rent Day

**Monday, 6th April at 6.00 pm**

**In Eaton Village Hall**

#### Street Lighting

The natural lifespan of the street lighting in the villages is gradually coming to its end. As the fittings age they need replacing more often and this obviously increases costs. The Parish Council is mindful not only of the increasing cost of energy, but also of the effect all-night lighting has on the environment.

The energy companies now offer the option of providing times lighting, which means that street-lights do not have to remain on all night. This facility is particular to each light so not all lights have to have the same settings and, if

necessary, some can remain on all night, eg. those in particularly sensitive areas. The adoption of this facility would address the issues of both cost and the environment: this will not happen immediately, but as old equipment is replaced.

**Before proceeding further, the Parish Council would welcome any opinions that parishioners may have; in the absence of any response the Parish Council will proceed as it feels appropriate.**

#### Melton Carers Forum

Tuesday, 3rd March 2009  
10.00 am to 1.00 pm  
South Melton Community Centre, Dalby Road, Melton Mowbray

An opportunity for carers to learn about the Government's new "PERSONALISATION PLAN".  
Free lunch provided



## Scalford Parish Council

[www.leicestershireparishcouncils.org](http://www.leicestershireparishcouncils.org)

All information on current issues, etc., can be found on the website.

The next meeting will be held on  
Wednesday, 11th March  
7.30 pm in the school.

Clerk: [SueWatford@aol.com](mailto:SueWatford@aol.com) [ford@aol.com](mailto:ford@aol.com)  
Tel 01949 861256

### Councillors:

<a href="#">Elizabeth Bryan (chairman)</a>	01664.444.206
<a href="#">Reg Talbott (vice chairman)</a>	01664.444.343
<a href="#">Steven Bacon</a>	01664.444.375
<a href="#">Pat Green</a>	01664.444.615.
<a href="#">Gillian Smith</a>	01664.444.254
<a href="#">Margaret Wright</a>	01664.444.354

able to ask questions and get answers about local service provision from senior officers of the key agencies working in your area. At the next meeting the key agenda items will include "opportunities for young people", "broadband provision", and a presentation on the joint work being undertaken to tackle crime and disorder and establish safer communities.

In between meetings you can keep abreast of developments of the Community Forum by going on-line at [www.leicestershireforums.org](http://www.leicestershireforums.org).

There are two other Forums meeting in the Borough of Melton. The Melton (West) Forum will meet on 26<sup>th</sup> March, 7.00pm at Nether Broughton Village Hall, whilst the Melton Town Forum will meet on Wednesday 18<sup>th</sup> March, 7.00pm, at the Dalby Children's and Community Centre.

If there is anything that you would like to see discussed at this or future meetings, or if you have any further queries, please contact Richard Downing on (0116) 3055823.

## COMMUNITY FORUM

The Belvoir Community Forum will be held at Belvoir High School, Barkestone Lane, Bottesford NG13 OAX on Tuesday 24<sup>th</sup> March 2009, starting at 7.00pm. One of 27 Community Forums across Leicestershire, the Belvoir Community Forum is a public meeting held twice a year for residents, local businesses, voluntary and community groups, councillors and service providers. As a local resident, you will have an opportunity to suggest improvements to services and discuss issues affecting your area. You will also be

able to ask questions and get answers about local service provision from senior officers of the key agencies working in your area. At the next meeting the key agenda items will include "opportunities for young people", "broadband provision", and a presentation on the joint work being undertaken to tackle crime and disorder and establish safer communities.

In between meetings you can keep abreast of developments of the Community Forum by going on-line at [www.leicestershireforums.org](http://www.leicestershireforums.org).

There are two other Forums meeting in the Borough of Melton. The Melton (West) Forum will meet on 26<sup>th</sup> March, 7.00pm at Nether Broughton Village Hall, whilst the Melton Town Forum will meet on Wednesday 18<sup>th</sup> March, 7.00pm, at the Dalby Children's and Community Centre.

If there is anything that you would like to see discussed at this or future meetings, or if you have any further queries, please contact Richard Downing on (0116) 3055823.

## NOTICES

### BELVOIR FIRST AID

Belvoir First Aid is looking to greatly expand its offerings this year, by attending even more events locally. They have an ambitious financial target this year as they wish to invest in more equipment and training and are looking to establish a new mobile medical centre for local events. If anyone can sponsor this, they would be immensely grateful!

Belvoir First Aid provides medical services at local events in the Vale area and is also one of the key players in the establishment of the Public Access Defibrillator programme locally (Belvoir HeartBeat). If anyone has first aid certification, or would like to be trained in first aid, or is already a nurse, paramedic or EMT, they would like to hear from you. All their services are voluntary to support the local communities, and they are totally funded by public donations and

For more information contact Belvoir First Aid (Reg Charity 1122209) on [donate@belvoirfirstaid.org.uk](mailto:donate@belvoirfirstaid.org.uk), or via the web site [www.belvoirfirstaid.org.uk](http://www.belvoirfirstaid.org.uk) <<http://www.belvoirfirstaid.org.uk/>> . Information on the Belvoir HeartBeat project can be found on [www.belvoirheartbeat.org](http://www.belvoirheartbeat.org) <<http://www.belvoirheartbeat.org/>> .



Brian Hollingshead

## SPRING CLEANING? CLEARING YOUR ATTIC? MOVING HOUSE?

Scalford Village Auction will be held this year on Sunday, 16th August. Any unwanted items, big or small, would be very welcome.

Storage can be arranged, except for upholstered furniture.

Please contact:

Janet Allen on 444622, or  
Helen McNamara on 444673.



## AEROBICS AND BODY TONE

**Monday, 8 to 9pm**

Harby Village Hall

**Tuesday, 10.15 to 11 am**

Hose Village Hall

(Lower intensity)

**Tuesday, 7.30 to 8.30 pm**

Waltham Village Hall

**Friday 9.30 – 10.30am**

Waltham Village Hall

**Friday, 10.45 – 11.45**

Post Natal Waltham Village Hall.

**ALL CLASSES £3.75**

**(HOSE £3.50)**

**PAY AS YOU GO.**

Suzanne Rathbone RGN RM

(Register of Exercise

Professionals) 01949 860911



Registered Charity No. 1057941  
**DOVE COTTAGE TEAROOM &  
 CHARITY SHOP**

**GRAND OPENING MARCH 2009  
 VOLUNTEER OPPORTUNITIES**

After much hard work and effort, we are delighted to announce our new tearoom and charity shop will be opening on Canal Lane, Stathern on Saturday 28th March at 11.00am. Free scones on offer all day, so bring your family and friends along.

Have a browse in our charity shop; enjoy a bite to eat in the tearoom and maybe a stroll along the canal. Muddy walkers very welcome! Open daily throughout the summer between 11.00am and 3.30pm. (Charity shop closed on Sundays).

If you have any donations of good quality clothing, jewellery, books, bric-a-brac etc. they would be most appreciated. All profits from this venture will go towards the running costs of the hospice. Please support us.

For further details please telephone 01949 860303 or email office@dovecottage.org

**St Mary's Church  
 Chadwell &  
 Wycomb**

8th March  
**EVENING SERVICE**  
 followed by tea and  
 cake, 4.00 pm

15th March  
**FAMILY  
 COMMUNION  
 SERVICE**  
 followed by  
 coffee and biscuits,  
 11.00 am

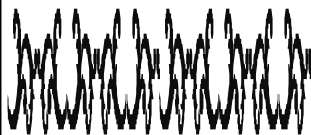

**MOBILE LIBRARY VISITS**

<b>SCALFORD</b>	2/16th March	1.15 to 2.00 pm	Village Centre
<b>EATON</b>	9th/23rd March	11.20 to 11.35	Lings Close
		11.49 to 12.10 pm	Church Walk
<b>EASTWELL</b>	12/26th March	10.40 to 11.00 am	Village Hall
<b>CHADWELL</b>	10th/24th March	3.55 to 4.10 pm	Post Box
<b>GOADBY</b>			
<b>MARWOOD</b>	12/26th March	10.00 to 10.30 am	High Wall junction
<b>WYCOMB</b>	12th/26th March	9.35 to 9.50 am	Wyggeston Cottage

Tel 0116 265 6988 ..... Email: libraries@leics.gov.uk  
 Website: www.leics.gov.uk/libraries  
 24 hour renewals: 0845 602 2815

**MARCH CALENDAR**

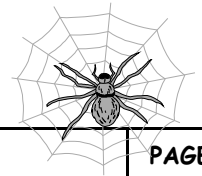

DAY	DATE	EVENT	PAGE
Monday	2nd	Eastwell PCC Annual General Meeting	7
Friday	6th	Scalford bingo Compline, Eastwell church	9 15
Monday	9th	Eaton PCC Annual General Meeting	3
Wednesday	11th	Coffee and chat, Scalford Scalford Parish Council meeting	7 3
Thursday	12th	Eaton Parish Council meeting	2
Friday	13th	Compline, Eastwell church	15
Friday	20th	Scalford bingo Compline, Eastwell church	9 15
Saturday	21st	Eaton Village Dance	8
Tuesday	24th	Messy Church, Scalford Village Hall	15
Wednesday	25th	Eaton Village Café Eaton bingo Eaton Local History Group	8 9 7
Friday	27th	Compline, Eastwell church	15

My apologies for bringing Lent forward by almost a month, and notifying two services of Compline in last month's Village News.



## SPECIAL EVENTS

**AUCTION -  
SATURDAY  
14TH MARCH 2009**



This is the first of our twice yearly auctions. We have everything from candles to carpets, toys to teapots. If you enjoy bidding for a bargain, come and join in the fun and help raise money for the hospice.

Don't forget to empty those cupboards, lofts, sheds and garages as donations of items are always welcome. Goods accepted the week prior to the auction; Monday - Thursday 9.00 am to 4.00 pm.

Viewing starts at 12 noon with the auction starting at 1.30pm. Bacon butties served during the viewing!

### COFFEE MORNING

Come along for coffee and a chat on Wednesday, 11th March, at the home of Rita Robinson, Pahlevi, Sandy Lane, Scalford, 10.00 am to 12.00 noon.

Proceeds are for Scalford Women's Institute funds.

**Everybody welcome—  
men included!**

### **Eastwell church Annual General Meeting**

All residents are invited to the PCC AGM on Monday, 2nd March, at 7.30 pm. Those who are on the electoral roll and those who support the church through Gift Aid are particularly urged to come. We have a representative of the Ecclesiastical Insurance group (with whom we are insured) coming to give a talk on the cover which is on offer for Eastwell church.

This gentleman (over a period of 3-4 hours) has recently done a complete survey of our present cover and its limitations, and will explain the options available. Tea and coffee will be served during his talk.

### **Eaton Local History Group**

**Visit to  
LEICS & RUTLAND  
RECORD OFFICE, WIGSTON  
Wednesday, 25th March  
7.30 pm**  
Entrance £3  
Limited places  
Tel. 01476 879289

### MEETINGS, etc.

**LITTLE GEMS**  
each Wednesday  
10.00 to 11.00 am in  
Waltham church  
Shuna George, 01664.464115

**EATON VILLAGE  
DANCE**  
Saturday, 21st March  
For tickets, please contact  
Chris on 01476 870912

 **COOL  
CLUB**  
Sunday 15th  
March  
10.00 am  
Waltham Village Hall  
*All age fun for children 0-11 yrs  
and their families*

**MESSY CHURCH**  
Tuesday, 24th March  
3.30 pm to 5.00 pm  
Scalford Village Hall  
**Contact:**  
Penny Jackson, 01664 444293  
Email:  
nigelpenny@nigelpenny.plus.com

### EATON VILLAGE CAFÉ

Wednesday, 25th March  
in the Village Hall  
10.00 am to 12.00 noon  
Everybody welcome



**St Denys' church,  
Eaton**  
The  
**ANNUAL GENERAL MEETING**  
will be held in the church on  
MONDAY, 9th MARCH, at 7.30 pm  
**Open to all villagers**

**SCALFORD  
WOMEN'S INSTITUTE**  
Wednesday, 4th March  
in Scalford Village Hall  
**Speaker:**  
Karen Baker  
"Essentially Me"

**EATON  
LOCAL HISTORY GROUP**  
There will be a meeting this  
month—please contact  
**Wendy Stanley, 01476 879289**  
for details

**BINGO**

**SCALFORD:** in the village hall, 7.30 pm

**Friday, 6th March:** in aid of the Scalford Pre School Group

**Friday, 20th March:** in aid of the British Heart Foundation.

**EATON - Wednesday, 25th March:** in the village hall, 7.30 pm

**FORTHCOMING EVENTS**

**Friends of St Denys,  
Eaton**

**Wine Tasting Evening**

conducted by  
**RICHARD KELLEY**

**Friday, 1st May 2009  
7.30 pm**

Tickets, £14

Including hot supper:  
G Knight, 01476 870359  
C Yeaman, 01476 870320  
B Whiting, 01476 870636  
W Stanley, 01476 879289

**Friends of St Denys,  
Eaton**

**Harvest Supper**

25th September

**Christmas Lunch**

13th December

**Eaton**

**Local History Group**

**EXHIBITION**

31st October

**SCALFORD VILLAGE**

**AUCTION**

Sunday, 16th August



**EASTWELL  
FETE**

Saturday

22nd August

**PARTY FOR  
PARKINSONS  
COFFEE MORNING**

Goadby Marwood Village Hall

**THURSDAY, 18th APRIL**

**10.00 am to 12.00 noon**

Everyone welcome, also any money-making contributions to help the Parkinsons Disease Society in their support of pioneering research.

**LOCAL GROUPS CONTACTS**

<b>Eastwell Kids' Club</b>	Jo Stewart—01949.860915 or Janet Lusi—01949.860772
<b>Eaton Local History Group</b>	Wendy Stanley, 01476 879289
<b>Eaton Community Park Assn</b>	Tim Bryan, 01476 879380, Eatoncompark@aol.com
<b>Little Gems/Cool Club</b>	Shuna George—01664.464.115
<b>Parish Reading Group</b>	Colette Stein on 01664.464.823
<b>Scalford Parent/Toddler Group</b>	Anita on 01664.564200 or 07828.953015
<b>Scalford Badminton Club</b>	01664.444240 or 0115.9089.9915
<b>Scalford Post Office</b>	Kathleen Hewitt 01664.444.868
<b>Scalford Reading Group</b>	Margaret Lee 01664.444.240
<b>Scalford Women's Institute</b>	Helen McNamara—01664.444673
<b>Scalford Neighbourhood Watch</b>	Alan Hodgkinson—01664.444689.
<b>Cllr Elaine Holmes (MBC)</b>	01664.444.230 - email: elaine@eholmes2@orangehome.co.uk
<b>Cllr Byron Rhodes (LCC)</b>	01949 860029, brhodes@leics.gov.uk

**HIRE OF VILLAGE HALLS**

<b>EATON</b>	Jean Shields, 01476.870.580
<b>SCALFORD</b>	Alan and/or Amanda, 01664.444.269
<b>GOADBY MARWOOD</b>	Andrea Fendell, 01664.464.837
<b>EASTWELL</b>	Joanne Stewart, 01949.860915

## SMALL ADS



### EXERCISE CLASSES

#### Aerobics and body tone

Harby Village Hall, Mon 8-9pm  
Hose Village Hall, Tue 10.15-11.00 am  
(lower intensity)  
Waltham Village Hall, Tue 7.30-8.30 pm  
Waltham Village Hall, Fri 9.30-10.30 am  
Contact: Suzanne Rathbone,  
01949.860911

### D M CASEY

#### CARPENTRY & JOINERY SPECIALIST

Tel: 01664.444.664  
Mobile: 07891.921.780

### NORGATE'S CAR WASHING SERVICE

Cars £5, tel 01949.861721  
Mobile 0751 0167 038

### BABYSITTING

Hannah, Vicky and George Norgate  
Tel. 01949.861721

### TAPES TO CDs

£5.00 per tape  
Contact Victoria or Charlie Evans on  
01664.444.540  
E-mail: zac25ed@aol.com

### HORSE CLIPPING

Prices from £15, Kirsty Whitworth,  
tel. 01949.860647,  
mobile 07825 957555

### "IMPRESSED", LOCAL IRONING SERVICE.

Please telephone 07766 210351.

### COMPUTER SOS

Your local  
specialist for:  
Slow/crashed computers  
Internet setup/problems, etc.  
Tel. 01949.861834/0789.4352517.

### ROSEMARY CONLEY DIET & FITNESS CLUB

Six classes available in the Melton  
area. Contact Maureen on  
01664.850572 for times and  
locations.

### FRENCH LESSONS

With fluent French speaker  
(graduate). Improve your French  
for school, business or holidays. All  
ages and initial skill levels catered  
for.

Contact Phil Cree on 01949.861582,  
mobile 07905.126730.

### REVIVAL HEALTH & BEAUTY TREATMENTS

To reinvigorate your body, mind and  
soul.

Catherine Clemons, The Willows,  
Ironstone Lane, Holwell, LE14 4SU.  
Tel. 07919.562.056.

### HATHA YOGA COURSE

Wednesdays, 1.30 to 3.00 pm  
Waltham Village Hall  
Thursday, 7.30 to 9.00 pm  
Scalford Village Hall  
Tel Helen on 07850 024179 for more

## FUNDRAISING RESULTS

### SCALFORD BINGO

in aid of the  
British Heart Foundation: £68.60.

### SOUNDS OF MUSIC

Just to say a very big thank you to  
all those who took part in the  
Sounds of Music concert held at  
Eastwell church on Saturday, 31st  
January.

It was a fabulous evening of  
entertainment and the concert was  
a resounding success. The  
entertainment included instrumen-  
tal groups, individual solos on  
various instruments, singing, poetry  
and dancing. Although most of the  
entertainment was put on by  
talented adults and children from  
Eastwell village, extended thanks go  
to Nota Bene, a newly formed choir  
from Melton who entertained us  
with variations of traditional songs  
and sea shanties.

A final very big thank you to Judy  
Goodson who organised the event.  
£140 was raised on the evening  
through ticket sales and a raffle,  
the proceeds being shared equally  
between St Michael & All Angels  
church in Eastwell and the D L R  
Air Ambulance.

We look forward to seeing further  
entertainment evenings at East-  
well church.

*Phil Norgate*

### GOADBY MARWOOD

Denise and Kit Kitson are to be  
thanked for working so hard to  
organise the quiz and providing a  
lovely hot meal in Goadby  
Marwood Village Hall on Friday,  
30th January.

The raffle made £69 and the whole  
event raised £457, which is to be  
split between the church and  
village hall funds.



### 'AQUA CARE'

'Let the water take the strain'. **Gentle** exercise to music, in water.  
Suitable for people with Arthritis, M.E, Fibromyalgia, those wanting a  
gentle return to exercise and as a follow on after hydrotherapy.

**Bingham Leisure Centre Tuesday 10-11 am.**

**Cotgrave Leisure Centre Thursday 1.45-2.30 pm**

For more information please contact Anne Pearce 01949 837327  
Supported by the Arthritis Care Charity

## TOTE RESULTS

### EASTWELL

21 Ann Harris : 38 Janet Knapp  
11 Kimberley Darby  
75 Guy Watford  
80 Emma Wooding  
30 Alex Jepson : 63 Linda Shaw  
60 Willy Rowbotham

Next draw:

### SCALFORD

Sarah Allen  
Lisa Allen  
**200 Club:**  
Brian Dodd  
James Hetherington  
Maureen Hudson  
Jim Spencer

### GOADBY MARWOOD (February)

21 Joan Gardner  
30 Stan Needham  
50 D Harwood  
58 James Billington

### TOTE CONTACTS

#### SCALFORD:

Janet Allen, 01664.444.622

#### GOADBY MARWOOD:

Joan Gardner—01664.464.755

#### CHADWELL/WYCOMB:

Ron Edwards—01664.444.439

#### EASTWELL:

Sue Watford—01949.861256





www.e-Kit.co.uk  
inbox@e-Kit.co.uk  
(0800) 0432 832

**www.e-Kit.co.uk**  
**e-Kit Business Websites**

**Reduce costs** of website purchase, ownership and updating  
**Look Professional** & engage visitors with fresh web content  
**Generate enquiries** & sales with optimised web pages

**Web Manager** packages are the latest generation of business website solutions.

They enable businesses to easily manage, edit and publish professional business websites themselves, without the need for technical web knowledge.



Have a professional website online that is simple to use



Add and update pages yourself, anytime with e-Kit Web Manager

Web design & development | Content management systems | Graphic & interactive design  
Online marketing & SEO | Business web hosting | Domain name registration

## CHURCH NOTICES

### FLOWERS & CLEANING

#### EASTWELL

##### Cleaning:

1st March: Nina Clayton  
8th March: Lindy Coonie and Marion Wood  
15th March: Sue Norgate  
22nd March: Judy Goodson and Sue Watford

**Flowers (Lent from 1st March—brasses only, please, until Easter). Apologies for bringing Lent forward last month!**

1st March: Annie Casson  
8th March: Megan Chandler  
15th March: Jane Hewson  
22nd March: Judy Goodson  
29th March: Janet Knapp

#### GOADBY

#### MARWOOD

No flowers in Lent

#### EATON

##### Cleaning:

6th/13th March: Mrs C Fenwick  
20th/27th March: Rita Whiting

##### Flowers:

No flowers during Lent



### EASTWELL CHURCH FLOODLIGHTING

**During March the church will be floodlit:**

to celebrate the birthdays of:  
**DAN WATFORD**  
on 14th March,  
**SARAH CARTER**  
on 21st March,  
**MARGARET ROWBOTHAM**  
on 25th March,  
**DIDI POWLES**  
on 26th March, and  
**EMMA WOODING**  
on 30th March

### CHURCHWARDENS

#### EATON:

Mark Edmunds (01664.464.391)  
Mrs Aileen Dee (01476.870.306)

#### EASTWELL:

Barry Knapp (01949.861767)  
Sue Watford (01949.861256)

#### GOADBY MARWOOD:

Dave and Joan Gardner  
(01664.464.755)

#### SCALFORD:

Elizabeth Leiper (01664.444.266)  
Penny Clemons (01664.444.687)



## METHODIST CHURCH SERVICES

	SCALFORD, 10.45 am	GOADBY MARWOOD, 6.00 pm
<b>1st March</b>	Revd David Key (HC)	Revd Philip Macdonald
<b>8th March</b>	Mr C W Foster	Mrs M Ward
<b>15th March</b>	Mrs J Oliver	Mrs J Petchey
<b>22nd March Mothering Sunday</b>	Mrs A Yates	Revd Philip Macdonald
<b>29th March Passion Sunday</b>	United Service at the Parish Church, Goadby Marwood, 10.30 am	
<b>CONTACTS</b>	Mr R Talbott 01664 444343	Mrs H Turner 01664 812618

### MESSY CHURCH

#### Dates for 2009

Messy Church is being held on the following dates, 3.30 to 5.00 pm in Scalford Village Hall: 24th March, 28th April, 2nd June, 30th June.

**July/August—watch out for  
Messy Church Holiday Club!**

Messy Church is for ages 0-100, and anyone from Scalford, surrounding villages or Melton, is welcome to come and join in. Ideas and offers of help from everybody in the wider community are appreciated.

Contact Penny Jackson  
on 01664 444293, or email:  
nigelpenny@nigelpenny.plus.com.

# LENT

### CANDLELIT COMPLINE

Compline is being said by candlelight each Friday during Lent, in Eastwell church at 7.00 pm. Dates remaining are: 6th, 13th, 20th and 27th March and 3rd April.



### COOL CLUB

Sunday, 15th March  
Waltham Village Hall  
10.00 am

## CHURCH SERVICES

The Revd Beverley Stark—tel. 01664 464600

The Revd Clare Connell—tel. 01949 81424



Sunday, 1st March—LENT 1		
10.30 am	Stonesby	Family Communion—Revd Beverley Stark
Sunday, 8th March—LENT 2		
8.30 am	Eastwell	Holy Communion (Sung) - Revd Clare Connell
9.30 am	Goadby Marwood	Holy Communion—Revd Beverley Stark
9.30 am	Eaton	Morning Prayer—Revd Clare Connell
9.30 am	Stonesby	Matins—David Stark
11.00 am	Waltham	United Morning Worship—Revd Beverley Stark
4.00 pm	Chadwell	Evening service—Revd Clare Connell
Sunday, 15th March—LENT 3		
9.30 am	Stonesby	BCP Communion—Revd Clare Connell
10.45 am	Waltham chapel	Morning Worship (adults)
11.00 am	Chadwell	Family Communion—Revd Clare Connell
7.30 pm	Waltham	Evening Praise—Revd Beverley Stark
Sunday, 22nd March—LENT 4		
9.30 am	Stonesby	Mothering Sunday service—Revd Beverley Stark
9.30 am	Eaton	Holy Communion—Revd David Key
9.30 am	Goadby Marwood	Mothering Sunday service
11.00 am	Waltham	Family Communion—Revd Beverley Stark
4.00 pm	Eastwell	Family service—Revd Beverley Stark
Sunday, 29th March—LENT 5 (PASSION SUNDAY)		
10.30 am	Eaton	Joint Anglican Methodist—Revd Beverley Stark
<b>Sunday, 5th April—PALM SUNDAY—Procession of Palms and Family Communion—Goadby Marwood, 10.30 am</b>		

EACH FRIDAY DURING LENT:  
CANDLELIT COMPLINE IN EASTWELL CHURCH, 7.00 pm