

# VILLAGE NEWS

ISSUE 229

JANUARY 2008

All printing by: PRINT & BUY SERVICES—tel. 01664.482480  
11 Pate Road, Leicester Road Industrial Estate, Melton Mowbray  
Inkjet and laser supplies—see advertising pages

[www.villagenews.e-kit.co.uk](http://www.villagenews.e-kit.co.uk)

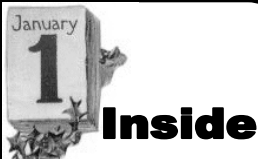

Parish Councils	2
General notices	3-6
Local group contacts	5
Fundraising results	5
January calendar	7
Village hall hire	7
January events	8
Forthcoming events	9
Small ads	10
Tote results	11
Bingo	12
Planning applications	12
Eastwell floodlighting	13
Church notices	13
Church services	14/15
Useful telephone nos.	16

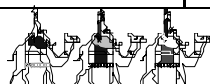

Please may I have all items for the February issue by Tuesday, 22nd January

Sue Watford,

4 Stathern Road, Eastwell, Melton Mowbray, LE14 4EN  
Tel. 01949.861256 : SueWatford@aol.com

## Happy New Year

Please note that opening times for the Crossroads Farm Shop will be changing after Christmas.

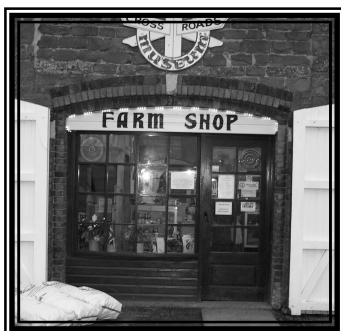

It will no longer be open on Tuesdays and Wednesdays.

After Christmas, it will open only on Thursday, Friday (10.00 am to 4.00 pm) and Saturday (9.00 am to 4.00 pm)

### SCALFORD DOGS

Dogs continue to be exercised on the recreation ground. As this poses a health risk to children, and elicits many complaints, the Parish Council are determined to educate those responsible for this disregard of children's health. Dog owners are again reminded that their pets must be kept on a lead when using the footpath over the recreation ground.



## Scalford Parish Council

[www.leicestershireparishcouncils.org](http://www.leicestershireparishcouncils.org)

The **NEXT MEETING** will be held on **Wednesday, 9th January**, 7.30 pm in the school

**Clerk:** SueWatford@aol.com,  
tel. 01949.861256,

### SCALFORD PARISH COUNCILLORS

Elizabeth Bryan (chairman)  
Tel. 01664.444.206

Reg Talbott (vice chairman)  
Tel. 01664.444.343

Steven Bacon  
Tel. 01664.444.375

Pat Green,  
Tel. 01664.444.615.

Gillian Smith  
Tel. 01664.444.254.

Margaret Wright  
Tel. 01664.444.354.



## Eaton Parish Council

**T**he next meeting will be Thursday, 10th January 2008, in Eastwell Village Hall at 7pm.

Parish Council meetings are open to members of the public; agendas and minutes are on the village notice boards the Friday before the meeting, or on the website: [www.leicestershireparishcouncils.org](http://www.leicestershireparishcouncils.org).

The parish councillors and their contact details are also on the website if you would like one of them to raise an issue on your behalf.

Thank you.

**Chris Hill**, clerk, 01664.411705  
[clerk@eatonparishcouncil.org.uk](mailto:clerk@eatonparishcouncil.org.uk)

### EATON PARISH COUNCILLORS

Molly Gatehouse  
(chairman)

Tel. 01664.464.785

Michael Whiston  
(vice chairman)

Tel. 01476.870.043

Beryl Wilson,  
Tel. 01476.870.721

John Fennell,  
Tel. 01476.870.059.

Sharon Dickinson,  
Tel. 01476.870.098

Alan Hewson,  
Tel. 01949.860.242.



### SCALFORD VILLAGE HALL

The Village Hall committee would like to thank Mike and Mark of the Kings Arms, Scalford. Mike and Mark provided the venue for the Firework Night, and generously contributed all the takings from the food - a total of £444.00 - for the new floor fund.

### WEEKLY YOGA CLASSES

#### recommence

**Wednesday, 9th January 2008,  
1.30 to 3.00 pm**

**WALTHAM VILLAGE HALL  
Thursday, 10th January 2008,  
7.30 to 9.00 pm**

SCALFORD VILLAGE HALL

For more information, call  
Helen on 07850.024179

were merged. The PCT works with partner agencies to improve the health of local people, ensuring high quality, effective and appropriate health services are available.

They are currently carrying out a review to ensure that patients get the most appropriate treatment, safely, in the most cost-effective way, at home or as close to home as possible; that services are easy to access, equitable and fit for the next 15-20 years; that value for money is provided. They regularly publish bulletins to keep the public informed about this review.

To find out more about the work of the PCT, members of the public are welcome to attend Trust Board meetings which are held regularly, details from Michele Morton, secretary, on 0116.2957518, email Michele.morton@lcrpct.nhs.uk. The PCT website is at www.lcrpct.nhs.uk, and the person to contact for general information or queries is Qasim Chowdary, Engagement and Involvement Officer, at qasim.chowdary@lcrpct.nhs.uk, tel. 0116.2957626.

### Parents & Toddlers, feeling blue? Come to Scalford— there's tons to do!

Scalford Parent & Toddler Group meets every Monday morning at Scalford Village Hall, 10.00 am to noon, including school holidays. There's a friendly welcome for all, with loads of equipment and bags of space for active youngsters. £1.50 per session.

**Please call Anita on 01664.564200 or 07828.953015 for further details.**

We are seeking someone to assist on Friday mornings. If you are interested in helping to run the Group, please call as above to discuss.

### YOUR LOCAL HEALTH SERVICES

Leicestershire County and Rutland Primary Care Trust was set up on 1st October 2006 when four former PCTs

### NOTICES, cont

#### WISH UPON A STAR

Penny Clemons and I thank the people of Scalford who gave so generously to the Wish upon a Star project. I delivered all your gifts to the Cathedral on Sunday afternoon, and they asked me to thank you all saying that to those people who have nothing, this makes all the difference to the Christmas period for them.

*Libby*

### INTERMEDIATE YOGA CLASSES



Yoga postures to improve flexibility and for relaxation.

**GOADBY MARWOOD  
VILLAGE HALL**

**Wednesdays, 2.00 to 3.00 pm**  
£3 per session

Colette, tel. 01664.464823

Email: colette.stein@btinternet.com

### THANK YOU TO EASTWELL FROM THE CHILDREN OF AFRICA

Again, instead of sending cards to my friends and neighbours in Eastwell, you have helped me send 200 school dinners to children in Africa. Hoping you all had a great Christmas, and wishing you a very Happy New Year.

Best wishes,  
*Lynn Jones*

### New "Low Intensity" Exercise Class



**Low Impact Aerobics plus  
Strength, Flexibility & Balance Training**

Ideal for the over 50's,  
those new to exercise and for anyone who  
requires a more gentle workout.

**Tuesdays 10:15-11:00am**

Hose Village Hall

Commencing 8<sup>th</sup> January 2008

£3.50 a class

For details contact

Suzanne Rathbone RGN, YMCAFit

Tel: 01949 860911

Email: [strathbone@aol.com](mailto:strathbone@aol.com)



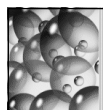

## FUNDRAISING RESULTS

### SCALFORD—CANCER RESEARCH



The Bingo evening for Cancer Research raised £422.30, and the big raffle just over £1,000.00. Janet Allen thanks Lorna and Albert Scarborough, Gloria Loveday, Judith Darby, Ann Burrows, Mary Allen, Barbara Day, Hilda Watchorn, Bill Bradshaw, Mary Bailey, Alec Taylor, Brian Carvell, Jessie Bott, Doris Allen and the Scarborough family for all their help with the bingos and fundraising throughout the year. Thank you also to those who brought or sold raffle tickets and gave prizes—and to all the people who gave items for the wall sales.



### LOCAL GROUPS

<b>Eastwell Kids' Club</b>	Jo Stewart—01949.860915 or Janet Lusi—01949.860772
<b>Eaton Local History Group</b>	Wemdy Stanley, 01476 879289
<b>Little Gems/Cool Club</b>	Shuna George—01664.464.115
<b>Parish Reading Group</b>	Colette Stein on 01664.464.823
<b>Scalford Parent/Toddler Gp</b>	Anita on 01664.564200 or 07828.953015
<b>Scalford Badminton Club</b>	01664.444240 or 0115.9089.9915
<b>Scalford Post Office</b>	Kathleen Boddy 01664.444.868
<b>Scalford Reading Group</b>	Margaret Lee 01664.444.240
<b>Scalford Women's Institute</b>	Molly Gatehouse—01664.464.785
<b>Cllr Elaine Holmes</b>	01664.444.230 - email: elaine@eholmes2@orangehome.co.uk

### Eaton Local History/Heritage Group?

Would anyone be interested in forming a Group to collate and research the history of the village of Eaton? I have collected over 100 photographs and other documents so far, relating to the village, and I'm sure this is only the 'tip of the iceberg'.

If you are interested, I would arrange a meeting at the Village Hall sometime in January to discuss this further. Please let me know: Wendy Stanley, tel. 01476.879289

### BELVOIR FIRST AID



Belvoir First Aid would like us to publicise the fact that they have agreed a partnership with Melton Raynet to enhance the services being offered in the Vale and surrounding areas. Raynet are the Amateur Radio Emergency network who provide communication for the emergency services.

The partnership will allow the Belvoir First Aid ambulance to be tracked by GPS anywhere in the Vale area, enabling a faster response to a location needing first aid services.

More information can be found at [www.belvoirfirstaid.org.uk](http://www.belvoirfirstaid.org.uk).

**Dove Cottage Day Hospice**  
Canal Lane Stathern  
Melton Mowbray LE14 4EX

### Fundraising Events for 2008

**Friday, 1st February,**  
**7.30 pm**  
**Quiz Evening & Supper**

Book your tickets now – teams of up to six people, individuals welcome - £7.00 per person inclusive.

**Tel 01949 860303**  
**Fax 01949 861466**  
**Email [office@dovecottage.org](mailto:office@dovecottage.org)**  
**Website [www.dovecottage.org](http://www.dovecottage.org)**  
**Registered Charity No. 1057941**

### HOLIDAY BIN AND SACK COLLECTIONS

All wheeled bin and sack collections until 6th January will be refuse collections. All recycling collections will take place on the same day as your refuse collection. Collections which would normally be made on 1st, 2nd, 3rd and 4th January will all take place one day later than usual.



# JANUARY CALENDAR



DAY	DATE	EVENT	PAGE
Monday	31st	New Year's Eve dance, Eaton	8
Wednesday	2nd	Eaton bingo	12
Friday	4th	Scalford bingo	12
Monday	7th	Christian house group, Eastwell	8
Tuesday	8th	Eaton Women's Institute	8
Wednesday	9th	Eastwell Kids Club	8
Sunday	13th	Eastwell fete meeting	8
Wednesday	16th	Eaton bingo	12
Friday	18th	Scalford bingo	12
Sunday	20th	Cool Club	13
Wednesday	23rd	Eastwell Kids Club	8
Wednesday	30th	Eaton bingo Eaton Village Cafe	8

## HIRE OF VILLAGE HALLS

**EATON:** Jean Shields, 01476.870.580

**SCALFORD:** Jill Wade, 01664.444.2

**GOADBY MARWOOD:** Chris Rogers, 01664.464.779

**EASTWELL:** Joanne Stewart, 01949.860915



## SPECIAL EVENTS

### CHRISTIAN HOUSE GROUP

Monday,  
7th January  
7.30 pm

**Maple Cottage,  
Water Lane, Eastwell**

Anyone interested in coming along would be most welcome, and can contact Audrey and Geoff on 01949.861893, or email geoffaudcawthorn@aol.com

### EASTWELL KIDS CLUB

Wednesday,  
9th and 23rd January  
in the institute  
*Janet Lusi*  
01949.860772  
*Jo Stewart*  
01949.860915

### EATON WOMEN'S INSTITUTE

TUESDAY, 8th JANUARY

**Speaker:** Emma Hall

**Subject:**

The Story of Rainbows, our local children's hospice

**Competition:**

Christmas card featuring a "Robin"

### EATON VILLAGE DANCE

**Monday, 31st December**

For tickets, please contact Chris on 01476.870.912

### EATON VILLAGE CAFÉ WEDNESDAY, 30th JANUARY

10.00 am to 12.00 noon  
Everybody welcome

### EASTWELL FETE MEETING



The first fete meeting will be held on Sunday, 13th January, 7.30 pm, at John and Marion Wood's home (directly opposite the church). Everyone with any interest in the fete is encouraged to come along, and help plan this year's fete, which will be held on Saturday, 16th August (scheduled for the weekend before the bank holiday weekend, this date is as early as it can be!).

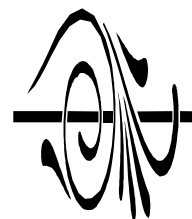

### SLEEPING BEAUTY

AT

**Loughborough Town Hall**

Until 6th January 2008

**Box Office: 01509.231914**



## LOOKING AHEAD

### **St Mary's Church—Calendar 2008** **Chadwell & Wycomb**

**SPRING SERVICE:** 13th April 2008, 4.00 pm

**ASCENSION DAY COMMUNION SERVICE:**

**Ironstone Group Service**

**SUMMER FETE:** 22nd June 2008

**HARVEST FESTIVAL:** 21st September 2008

**CHRISTMAS LIGHTS:** 7th December 2008

**CAROL SERVICE:** 21st December 2008

#### **Eaton Community Park Association**

cordially invites you to a fundraising event for Eaton Community Park

#### **VALENTINE'S BALL**

**Friday, 15th February 2008**

#### **SCALFORD HALL**

**Tickets: £40 per person, including dinner**

Available from:

Claire Ellingworth: 01476 870 858

#### **Help at the Heart of your Community**

Melton Citizens  
Advice Bureau needs  
Volunteers to  
train as advisers

If you have spare time, are keen to develop new skills, would like to help others and enjoy being part of a team, we would like to hear from you.

Full training and support will be given.

*If you are interested, please contact the Manager, Kim Kupfer, on 01664.484056; email Bureau@meltoncab.cabnet.org.uk*

## SMALL ADS

#### **PILATES CLASSES**

Tue, 6.45-7.45 pm, Hose V Hall.

Thu, 10.45-11.45 am, Cropwell  
Butler Village Hall.

Contact Nina on 0115.8780684

#### **EXERCISE CLASSES**

**Aerobics and body conditioning commencing 4th January 2008**

Mon 8-9pm Harby Village Hall

Tue 7.30-8.30 pm Waltham Village Hall

Fri 9.30-10.30 am Waltham Village Hall

#### **Low Intensity Exercise**

Tue 10.15-11.00 am Hose Village Hall

Contact: Suzanne Rathbone,  
01949.860911

#### **D M CASEY**

#### **CARPENTRY & JOINERY SPECIALIST**

Tel: 01664.444.664

Mobile: 07891.921.780

#### **NORGATE'S CAR WASHING SERVICE**

Cars £3, 4 x 4s £4.50, tel

01949.861721

Mobile 0781.363.7477

#### **BABYSITTING**

Hannah and Vicky Norgate

Tel. 01949.861721

#### **TAPES TO CDs**

£5.00 per tape

Contact Victoria or Charlie Evans on  
01664.444.540

E-mail: zac25ed@aol.com

#### **HORSE CLIPPING**

Prices from £15, Kirsty Whitworth,  
tel. 01949.860647,  
mobile 07939.112359

#### **FRENCH LESSONS**

With fluent French speaker (graduate). Improve your French for school, business or holidays. All ages and initial skill levels catered for. Contact Phil Cree on 01949.861582, mobile 07905.126730.

#### **REVIVAL**

#### **HEALTH & BEAUTY TREATMENTS**

To reinvigorate your body, mind and soul.

Catherine Clemons, The Willows,  
Ironstone Lane, Holwell, LE14 4SU.  
Tel. 07919.562.056.

#### **COMPUTER SOS**

Your local specialist for:

Slow/crashed computers

Internet setup/problems, etc.

Tel. 01949.861834/0789.4352517.

#### **ROSEMARY CONLEY DIET & FITNESS CLUB**

Six classes available in the Melton area. Contact Maureen on 01664.850572 for times and locations.

# TOTE RESULTS

## EASTWELL

Miss J Darby : Mrs E Pugh

Mr W Rowbotham : Les Darby

Chrissy Maughan : Mrs C Hubbard

Mrs L Leeton : Andrew Shore

*Next draw: 7th January*

## GOADBY MARWOOD

22 Dave Gardner

29 Ray Cook

49 Dean Hargrave

58 James Billington

## SCALFORD

(including November)

Steve Walton; Tim Lee

Keith Booth : Jill Wade; Paul Hewitt

## 200 Club

**November:** Trudy Lee, Alice Newlove,

Munro Bonner, Gill Talbott

## **December:**

Mick Lee, Daryl Cunnington,

Pippa Gil, Joyce Wheeler

## **Contacts for all tote schemes**

If you would like to join your local tote, please get in touch with the following relevant contact:

Janet Allen at **Scalford (01664.444.622),**

Joan Gardner at **Goadby Marwood (01664.464.755),**

Ron Edwards at **Chadwell & Wycomb (01664.444.439),**

and George Glover at **Eastwell (01949.860240).**



Web design + development  
Business IT solutions  
Graphic Design + New Media  
Networks + Internet services  
Technical support solutions  
Database applications

www.e-Kit.co.uk

Edward@e-Kit.co.uk    01664 464 373    07833 774 236

# PLANNING APPLICATIONS

## **07/01230/FUL**

Demolish existing bungalow for two detached dwellings—The Bungalow, 2 Sandy Lane, Scalford.

## **07/01253/GDOAGR**

Erection of portal frame grain store—field OS4363, Landyke Lane, Scalford.

## **07/01269/CM**

Restoration to agricultural use by using good quality soils to a depth of between 300mm and 500mm—former railway cutting, Landyke Lane, Scalford.

## **07/01216/FUL**

Alterations to design of previously approved garage—Church View, 27 Church Street, Scalford.

## **07/01279/FUL**

Replacement of a flat roof on existing garage to a pitched tiled roof—The Bungalow, 2 Church Lane, Eaton.



# BINGO



**EATON** In the village hall, 7.30 pm

Wednesday, 2nd January

Wednesday, 16th January

Wednesday, 30th January



**SCALFORD** In the village hall, 7.30 pm

Friday, 4th January

*In aid of Cancer Research.*

Friday, 18th January

*In aid of the Air Ambulance.*

# WINTER



## Church Flowers & Cleaning

### EASTWELL

#### Cleaning:

13th January—Nina Clayton  
20th January—Lindy Coonie and  
Marion Wood  
27th January—Judy Goodson and Sue Watford

#### Flowers

6th January—Judy Goodson  
13th January—Janet Knapp  
20th January—Nina Clayton  
27th January—Annie Casson

### EATON

#### Cleaning:

4/11th January—Mrs C Fenwick  
18/25th January—Blanche Hubbard/Aileen Dee

#### Flowers:

6th January—Mrs Kath Bursnall  
20th January—Mrs Edna Pugh

### SCALFORD

#### Cleaning:

Week commencing 7th January: Pat Green  
Week commencing 21st January: Chris Greedy and Libby Leiper

#### Flowers:

Week commencing 7th January:  
Chris Greedy  
Week commencing  
21st January:  
Chris Greedy and Libby Leiper



## EASTWELL CHURCH FLOODLIGHTING

This month the  
church will be  
floodlit:

♦ to celebrate the  
birthdays of:  
**REG PYWELL**  
on 19th January  
**ANTHONY PEDLAR**  
on 27th January, and  
**BEN WATFORD**  
on 31st January

♦ and in memory of  
**MICHAEL PYWELL**  
on 18th January



**COOL CLUB**  
**Sunday,**  
**20th January**  
**10.00 am**  
**Shuna George**  
**Tel. 01664.464115**

# JANUARY CHURCH SERVICES

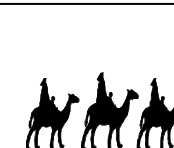

## Sunday, 6th January—EPIPHANY

10.30 am	Eastwell	Joint Benefice service—Revd Beverley Stark
----------	----------	--

## Sunday, 13th January

9.30 am	Stonesby	Matins—David Stark/Lawrence Griffiths
9.30 am	Goadby Marwood	Holy Communion—Revd Beverley Stark
9.30 am	Eaton	Morning worship—Janet Key
11.00 am	Waltham	United Morning Worship—Revd B Stark
11.00 am	Scalford	Family Communion—Revd Peter Newton

## Sunday, 20th January

9.30 am	Goadby Marwood	Morning Prayer—Mrs Janice Newton
9.30 am	Stonesby	Holy Communion (BCP) - Revd C Connell
11.00 am	Eastwell	Holy Communion—Revd Claire Connell
7.30 pm	Waltham	Evening Praise—Revd Beverley Stark

## Sunday, 27th January

9.30 am	Eaton	Holy Communion—Revd Beverley Stark
11.00 am	Scalford	Morning Prayer—Revd Beverley Stark
11.00 am	Waltham	Family Communion—Revd Claire Connell
4.00 pm	Eastwell	Sung Evensong

## Sunday, 3rd February

9.30 am	Eaton	Joint Benefice Service—Revd Claire Connell
3.00 pm	St Mary's, Melton	Methodist Partnership Service

**The Revd Beverley Stark can be contacted on  
telephone number 01664.464.600**

**MORNING PRAYER** is said in Scalford church most days at 10.00 am.  
Please call Elizabeth on 444.266 for more information.



**BARN GROUP**  
**Tuesday**  
**1.00p.m**

Contact Christine 01664 464802

**ALLOTMENT GROUP**

**Tuesdays 7.30p.m**

Contact Sue 01476 870875

**HIGH STREET GROUP**

**Tuesday 8p.m**

Contact David 01664 464600

**RECTORY GROUP**

**Wednesdays 8p.m**

Contact Beverley 01664 464600

**GLEBE GROUP**

**Thursdays 8p.m**

Contact Mark 01664 464391

## CHURCHWARDENS

### EATON:

Mark Edmunds (01664.464.391)

Mrs Aileen Dee (01476.870.306)

### EASTWELL:

Barry Knapp (01949.861767)

Sue Watford (01949.861256)

### GOADBY MARWOOD:

Dave and Joan Gardner

(01664.464.755)

### SCALFORD:

Elizabeth Leiper (01664.444.266)

Penny Clemons (01664.444.687)

## Methodist Services

	SCALFORD, 10.45 am	GOADBY MARWOOD, 6.00 pm
6th January	Mrs J Scarborough	Mrs E Henfrey
13th January	Revd David Key (CS)	Mr T Thomas
20th January	Own arrangement	Revd Philip Macdonald
27th January	Mr & Mrs G Haines	Revd Beverley Stark (US)
<b>CONTACTS</b>	Mr R Talbott, tel. 01664.444.343	Marjorie Manning, tel. 01664.464.864

## SOME USEFUL TELEPHONE NUMBERS

### COUNCILS

Melton Borough Council 01664.502502

Cllr Byron Rhodes (LCC) 01949.860029

Cllr Elaine Holmes (MBC) 01664.464.230

Roadline (to report highway faults) 0800.626203

### DOCTORS/HOSPITALS

Long Clawson Surgery 01664.822.214

Waltham Surgery 01664.464.232

St Mary's Hospital 01664.854800

Queen's Medical 0115.9249924

LRI 0116.2541414

Leicester General 0116.2490490

### FUNERAL DIRECTORS

Richard Barnes 01664.565311

Stevens Goodburn 01664.481201

Wm Roberts 01949.842401

### LEISURE

Bottesford Community Centre 01949.844199

Bingham Leisure Centre 01949.838628

Belvoir Vale Tennis Club 01476.870.917

Melton Theatre/Leisure Centre 01664.851111

Melton Library 01664.560161

Regal Cinema 01664.562251

Waterfield Swimming Pool 01664.563550

### MUSEUMS

Melton Carnegie 01664.569946

Charnwood Museum, Loughborough 01509.233754

New Walk Museum 0116.2254900

Rutland County 01572.758440

### NEWSPAPERS

Melton Times 01664.410041

Leicester Mercury 0116.251.2512

### POLICE

Bottesford Station 01949.842311

To report a crime 0116.22.22.222

### SCHOOLS

Bottesford High School 01949.844930

Harby Primary (Mr Simpkins) 01949.860553

King Edward VII Upper School 01664.851010

Scalford Primary School 01664.444.282

Stathern Primary School 01949.860316

Waltham Primary School 01664.464.269

### SERVICES

CVS (Council Voluntary Service) 01664.410007

Citizens' Advice Bureau 01664.484050

Cruse Bereavement Care 01664.500802

Rural Stress Support Team 0116.261.3121

WEA 01509.286.636